Parts, Complete—28 Pages. Part I—Telegraph-News Sheet—14 Pages.

The Times

LOS ANGELES

MAXIMUM TEMPERATURES: Boston, 82; New York, 82; Pittsburgh, 82; Cincinnati, 90; Chicago, 90; Kansas City, 94; St. Paul, 82; New Orleans, 94; Jacksonville, 96; Los Angeles, 82.

Subscription Year ANNUM, $9.00 | Per Month, 75 Cents, or 2 1-2 Cents a Copy. | TUESDAY MORNING, JULY 23, 1907. | On All News Stands, Trains and Streets. | 5 CENTS

THE WEATHER.
BRIEF REPORT.

...CAST—For Los Angeles and ...: Fair; light west wind. For ...ura and vicinity: Cloudy, ...s in the morning and at night; ...t wind. Sunrise, 4:58; sun... moon all night.
...TERDAY—Maximum tempera... deg.; minimum, 63 deg. Wind, ...northeast; velocity, 2 miles; ...west; velocity, 11 miles. At ... the temperature was 66 deg.;

...—At 2 a. m. the temperature ... deg.; clear.
...complete weather report, in... comparative temperatures, ...ound on page 12, part II.]

...NTS OF THE NEWS ...SUNDAY'S ISSUE OF ...Times

INDEX.

...ter Sinks: Many Drown.
...Tells of His Corruption.
...Companies in League.
...Middle West's News.
...of the Pacific Slope.
...Jury to Free Haywood.
...ns in Glidden Auto Run.
...Orr's Chances Good.
...Classified Advertising.
...Stock Exchange to Host.
...ked for Ten Millions.
...s Brief: Vital Record.

...ians to Be Married.
...Missal Figures in Court.
...Service: News of Courts.
...to New Oil District.
...torial Page: Pen Points.
...ent and the Players.
...Scholarship Contest.
...s Los Angeles Society.
...dge and Espee War.
...gton County News.
...of the Tehachepi."
...Reports: Financial.
...Realty Transfers.
...Causes a Tragedy.

SYNOPSIS.

...Scores of Southern Cal... in sorrow over the ...ss and friends in the ...ter; the number of vic... this section may exceed ...dred persons; witness ...apture of a burglar who ...ught in the act of rob... store....Los Angeles ...ed to one of the most ...rilleges of the century, ...points the way to ...f justices' offices in Los ...e woman follows ...hours, locates him at ...Nevada and shoots him ...en route from Illinois ...prominent real estate ...wanted in Peoria on ...larceny....Los An... Exchange tenders elab... to distinguished Gold... Repeated ownership of ...vessel causes a lively ...ival presided over by ...Many contestants to ...renew at Naples Sun... Harper's new oil com... is fully test the new ...Utah, which may ...e for those interest... soon place the ban on ...Man whose wife kept ...th threats of scalding, ...ed continue to scold ...a divorce....Belliger... ...ed to two years' im... ...Treasurer refuses ...demands....Eight ...having ordered by the ...Numerous offers of ...City Jail.

CALIFORNIA. Many ...ants arrested for main... ...lower than required ...White fly said by San ...horticultural officer ...smuggled into the Marys... ...World's biggest sailing ...at San Pedro....Ocean ...hold indignation meet... ...they disperse the City ...incorporation for next ...the arms of two hunters

...ROPE. Steamship Colum... ...bound from San Fran... ...on board, collides with ...Pedro off Shelter Cove on ...ocino county, Cal., and ...hundred forty-four res... ...arrive at Eureka and two ...thirty-three more into ...while a third boat is re... ...arrived with an indefi... ...board; seventy-two ...therefore, among the dead ...and this number proba... ...reduced to about sixty when ...boat's report is received. ...Lonergan tells details of his ...public office in court....At... ...Hyman pleads for Hay... ...Nation's eyes are on San ...conference....Vice... ...of the Pacific States ...company continues to re... ...against Louis Glass and ...to jail....Oil field near ...promises to develop into ...America....Three weeks ...weather culminates in se... ...at Phoenix, Ariz....Big ...rolling gold quartz is ...found, Alaska....Former ...country club is sen... ...ordered to year's imprisonment.

EASTERN. James J. ...to account for $10,000,000 ...in deal whereby the ...and Northern Pacific ...over Burlington rail... ...Twain, now Doctor of ...from England with ...Philadelphia. mil... ...River in boat accident ...City....Red flag flutters ...Division of striking iron ...Roanoke and Vermillion ...Ohio....Scores of de... ...struck tryine to save Au... ...from penitentiary for ...trial....Retired ju... ...against system of Presi... ...Court of Federal judges. ...prevent local oil com... ...fighting with Standard. ...Oil men of rottenness ...Senate.

SEVENTY-TWO MISSING FROM SUNKEN COLUMBIA.

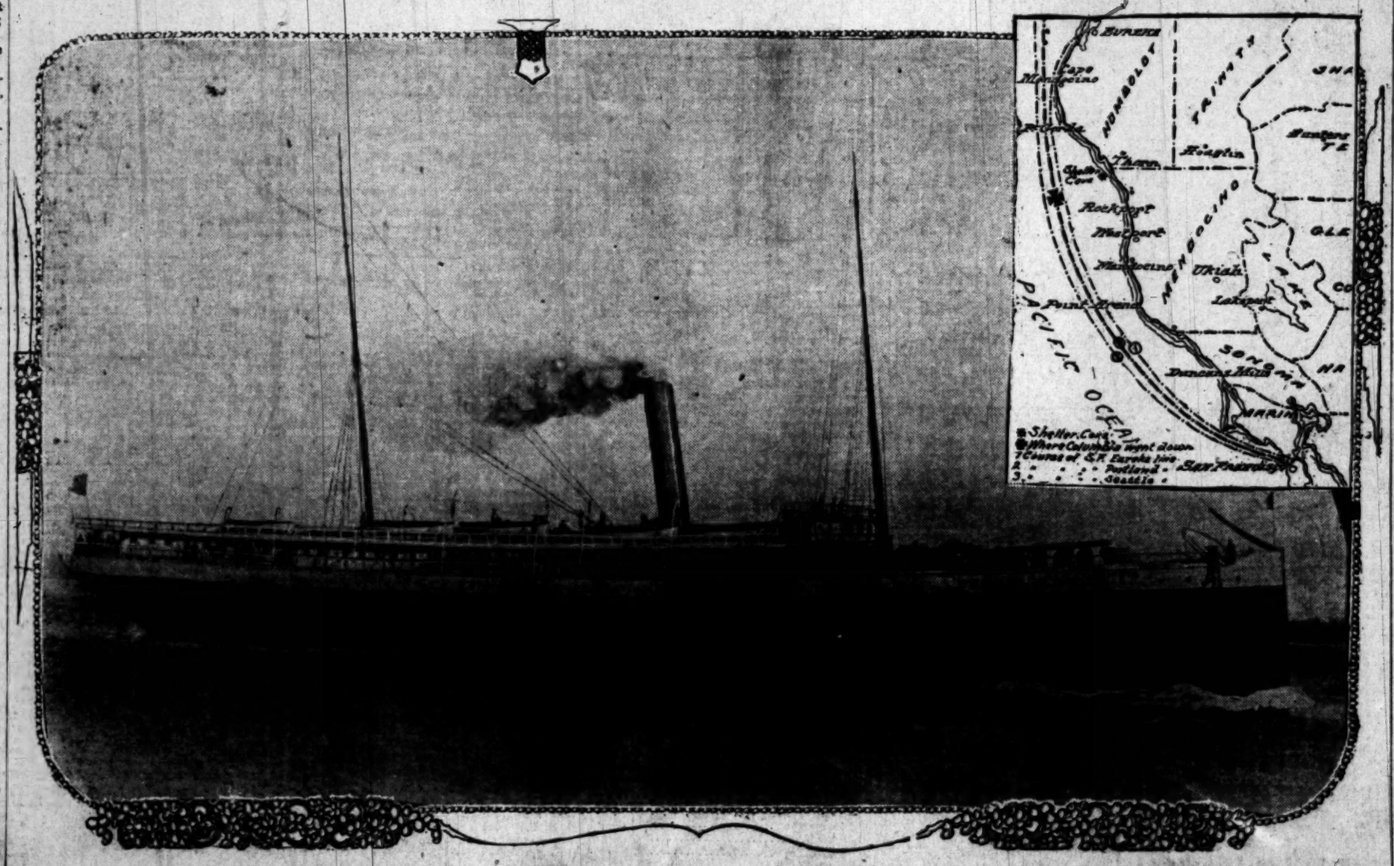

The San Francisco and Portland Steamship Company's 300 foot steel vessel, Columbia, and map showing where she was sunk off Shelter Cove on the Mendocino County Coast about 1 o'clock Sunday morning in a collision with the San Pedro, a 160 foot wooden schooner. The Columbia was bound for Portland from San Francisco while the San Pedro was south bound from Eureka. The Columbia was built at Chester, Pa., and was one of the best known passenger steamers on the coast. During the earthquake and fire the Columbia was lying at the dry dock of the Union Iron Works and the shock loosened some of her blocks, with the result that the vessel capsized. But she was entirely refitted and had been plying regularly between San Francisco and Portland for many months.

SUPERVISORS TELL OF GRAFT CARNIVAL.

Political Creatures of Labor Unions Relate How They Betrayed City and Their Debauchers—Lonergan Narrates Details of His Shame.

[BY DIRECT WIRE TO THE TIMES.]

SAN FRANCISCO, July 22.—In the midst of a public confession that would have driven a man of ordinary feelings to suicide, Supervisor Lonergan gave a sickly grin of self-appreciation in Judge Lawlor's court today. After that it no longer seemed cruel or pitiless in Heney to drag out of these confessed criminals one at a time the full story of their shame before a crowd of curious hundreds.

Lonergan, as the most shameless and greedy of them all, had to tell the main story. Lonergan is the finished product of labor unionism. As the labor unions by their votes elevated him to govern their city, he fairly must be assumed to be the flower of the flock. He was summoned from a bakery wagon to take a seat among the Supervisors.

He is a coarse, gritty little creature. His head seems almost flat on top and is covered with wisps of slick hair that have the effect of having been painted on his scalp. He has little, red-rimmed, pig-like eyes.

It was through him that all the grafters were caught. Lonergan was trapped through his greed for money. He knew he was walking into a snare, but could not resist the clink of gold.

He came to the witness stand with a hang-dog and mournful air, but apparently not in mental distress. Probably his sole emotion was to wish he wasn't there.

Under sharp questions from Heney, he told how he met T. V. Halsey in February, 1906, and how the agent of the telephone company asked him if he could depend on his friendship. Lonergan said they could, but it seems that they couldn't. He voted the other way.

They asked this morning why he gave the telephone company the "double cross." He said, piously, that it was because he had learned that the telephone company was opposed to union labor.

HIS DELICATE ETHICS.

From this it will be seen at once that Supervisor Lonergan was a person of delicate discrimination on morals and ethics. He said they paid him $1000 down and promised him $5000.

"Whom did you give it to?" asked Heney.

Remembering how Supervisor Boxton had declined to drag his family into the case, Lonergan answered with ill-concealed pride in his elegance:

"I prefer not to answer that question."

Heney withdrew the question and asked him for his later meeting with Halsey after he had taken the money and voted the wrong way.

"He came to the house and kind of upbraided me for having voted the other way."

Lonergan had agreed to vote to not give the Home Telephone Company a franchise and had voted for the franchise, taking money from both companies.

By the time the ordinance came to a vote, he said, he had collected the whole $5000. He called on Halsey in the Mills building and got his $4000 balance.

"What did you do with that?"

"Hi prefer not to answer," said Lonergan. But Judge Lawlor had wearied of his delicate feelings and told him to answer the question.

"Hi 'anded it to m' wife," said Lonergan.

Lonergan gulped and squirmed in his chair, apparently at the thought of what his wife is going to say to him for telling.

"What did Halsey say when he upbraided you for voting against your promise?" asked Heney.

"He said I had placed him in an ugly position and he wanted me to turn about and support him after all."

"What did you say to that?"

SUPPORTED ADMINISTRATION.

"I said," replied Lonergan grandly, "that I couldn't afford to go back on the administration. He said he had eleven or twelve votes and I found he hadn't. I told him it was him that had placed me in an ugly position."

"What happened then?" suggested Heney, smiling.

"He asked me if I couldn't give back the $5000."

"Yes," said Heney.

Lonergan's little pig eyes darted uneasily around for a second.

"Hi told 'im Hi couldn't see my way to give back $5000."

He added melodramatically: "Never in my life have I done a mean thing; I give him back $2500."

He said he met Halsey near the telephone office on Bush street and handed him an envelope with $2500 in bills. This was the saddest note in Lonergan's story.

On cross-examination, Mr. Delmas gently drew from Lonergan the story of the trap into which Burns led the grafters. This is an old story about Lonergan being lured to the house of a man named Roy, where he was offered a bribe with Burns behind a sliding door listening.

Lonergan told it with a sly grin.

"Mr. Roy, he 'anded me $500, and I

(Continued on Fifth Page.)

PASADENA MAN LOSES WIFE AND CHILDREN

[BY THE ASSOCIATED PRESS—P.M.]

EUREKA (Cal.) July 22.—Among the lost is Mrs. O. F. Lours of Pasadena. She died from exposure in a lifeboat. Mr. Lours's life was saved. Their boy of 9 and their 13-year-old daughter were drowned. Lours succeeded in getting his wife and children onto the upper deck in the brief interval between the collision and the sinking of the Columbia. But a breaker washed them off the cabin roof into the sea. The husband and father succeeded in dragging them up on a life raft, and for two hours the forlorn and wretched family tossed about on their frail craft in the blackness of the night. Eventually the children lost their grip and slipped off into the sea. Mrs. Lours succumbed soon afterwards from shock and exposure.

SECRET PACT OF WIRE COMPANIES.

POSTAL AND WESTERN UNION WORKING IN HARMONY.

Special Order to Managers Regarded as Cast-Iron Business Agreement—Provides for Division of Tolls—New York World Discovers Basis for Prosecution.

[BY DIRECT WIRE TO THE TIMES.]

NEW YORK, July 22.—[Exclusive Dispatch.] The New York World tomorrow will say:

"That a cast-iron business agreement exists between the Western Union and the Postal Telegraph companies—a charge made by the Attorney-General in a suit to annual the charter of the two corporations on the ground that they constitute an illegal monopoly—is indicated by a special order of the Western Union to managers of its officers throughout the country.

"A copy of the order, designated 'Special sheet 0,' was obtained by the World today. It directs managers to deliver to the Postal Telegraph Company certain classes of messages for transmission and tells how much of the money collected for the messages is to be paid to the Postal and how much to the Western Union.

"The order is printed on a large single sheet, and is headed: 'The Western Union Telegraph Company, Superintendent's Office.' In the upper left-hand corner is printed 'Robert Clowry, president and general manager.'

"It is addressed 'To Manager ——

(Continued on Third Page.)

LIST OF THE SAVED NOW AT EUREKA, CAL.

One Hundred Forty-four Are Rescued by Steamer Elder Out of Total Passenger List of Two Hundred Forty-nine—More on Lifeboats.

[BY THE ASSOCIATED PRESS—P.M.]

EUREKA (Cal.) July 22.—Of the 249 people on the steamer Columbia, which was run into and sunk early Sunday morning by the lumber-laden schooner San Pedro, 144 were brought here today by the steamer George W. Elder. Of these 107 were passengers and 37 members of the crew of the Columbia.

In addition to these, four lifeboats are reported to have been picked up, one containing thirteen people, one eighteen, and one fifteen. The number on the fourth boat is not known.

The following survivors of the Columbia have been brought here:

PASSENGERS SAVED.

H. SCHALLHORN, Portland, Or.
MEDORA SPARKS, Fort Smith, Ark.
J. BROTHERTON, Muskogee, I. T.
A. C. WOODWARD, Oakland.
MARY E. COX, Elwood, Ind.
C. C. MAYHEW, Enid, Okla.
CLYDE C. ROLAND, Spokane.
E. G. TOWNSEND, North Yamhill, Or.
B. C. AUSTIN, San Francisco.
J. C. ORR, Schuyler, B. C.
A. L. IVERS, Portland.
W. H. TRUESDALE, Litchfield, Ill.
MAYBELLE WATSON, Berkeley.
ALMA OSTERBERG, Cleveland, O.
MISS STELLA CANNON, San Francisco.
LOUIS CANNON, San Francisco.
EMMA GRIESE, Cleveland, O.
W. H. SMITH, San Francisco.
EMIL SILON, Aberdeen, Wash.
ALICE M. WATSON, Denver.
FLORENCE THOMPSON, Youngstown, O.
LULU HANSON, Minneapolis.
BERT LIPPMAN, San Francisco.
DWIGHT CASIER, Lead, S. D.
C. H. REALIM, San Diego.
WILLIAM CLOAT, Seattle.
J. F. KAVANAGH, San Francisco.
H. S. ALLEN, San Francisco.
DR. E. J. PAYNE AND WIFE, Columbus, Neb.
H. ROBINSON, Alameda, Cal.
HENRY KUNST, Merced, Cal.
A. J. BIEGEL, Portland.
W. L. SMITH, Vancouver, B. C.
SARAH A. ROGERS, Spokane.
HAZEL INGELS, Oakland.
BOB CORNELL, San Diego.
MRS. J. A JOHNSON, San Francisco.
ETHEL JOHNSON.
C. B. JOHNSON, San Francisco.
MRS. LEGGETT, Kansas.
DR. B. C. WEST AND WIFE, San Francisco.
NANIE M'CLELLAN, Waco, Tex.
MRS. H. C. SHAW, Stockton, Cal.
MISS B. R. FITZGERALD, Los Angeles.
MISS NANNIE BUXTON, Portland.
MRS. SHOULDICE, San Francisco.
EFFIE GORDON, Portland.
C. H. MARTINDALE AND WIFE, Guthrie, Okla.
E. ROCKWELL AND WIFE, Guthrie, Okla.
W. N. PINNUI, Portland, Or.
J. W. WADDY, Portland, Or.
H. C. WAHLBERG, Portland, Or.
MRS. C. A. EASTMAN, Portland, Or.
MISS HELEN CHURCHLY, Portland, Or.
MRS. WILLIAM C. DODSON, Portland, Or.
PHIL ASHFORD, Livermore, Cal.
PEARL BEEBE, Portland, Or.
L. E. HICE, Santa Ana.
MRS. J. H. THOMPSON, Napa, Cal.
CARRIE MARTIN, Eugene, Or.
MAY LEHAN, San Francisco.
EVA BOOKER, Franklin, Ky.
MRS. OTTILIE LIDELT, San Francisco.
MABEL GEIGER, Peoria, Ill.
GRANT KLINE AND WIFE, Sanger, Cal.
T. T. CLARK AND WIFE, Jacksonville, Tenn.
J. W. BIGGS AND WIFE, Bloomington, Ill.
GEORGE L. HOODENPYLE, McMinnville, Tenn.
H. S. KEENER, Enid, Okla.
A. SCHOBER, Enid, Okla.
F. A. MANEDIN, Enid, Okla.
W. F. WILLIAMS, End. Okla.
FRED ROGERS, Enid, Okla.
J. P. ECKLES, Portland, Or.
JOSEPH SEN, Oakland, Cal.
JOSEPH RUMSEY, Oakland, Cal.
W. H. INGELLS, Oakland, Cal.
L. R. SMITH AND WIFE, Oakland, Cal.
MRS. F. COPELAND, Oakland, Cal.
MRS. F. S. DRAKE, Portland, Or.
FRED KNAPP, San Francisco.
T. H. MEYER, San Francisco.
OLAF PEARSON, San Francisco.
PHIL E. GOSLINSKY, San Francisco.
R. H. EWART, Porterville, Cal.
L. C. MEYER, Porterville, Cal.
FRED SMITH, Porterville, Cal.
E. H. JANNEY, Portland, Or.
P. M. JANNEY, Portland, Or.
A. WINKLEBACK, Poplar Bluff, Mo.
WILLIAM HARDIN LUCAS, Seattle.
FRANK HAGER, Johnstown, Pa.
HETTY GOLTJEN, Manitowas, Wis.
H. H. DECKER AND WIFE, Tesla, Cal.

(Continued on Fourth Page.)

MANY ARE RESCUED.

Columbia's Death List Lessened.

Hundred Forty-four Survivors Are Being Cared for at Eureka.

Three Life Boats Arrive at Shelter Cove With Many More.

Ill-Fated Vessel Sank Eight Minutes After Rammed by San Pedro.

[BY THE ASSOCIATED PRESS—P.M.]

EUREKA, (Cal.) July 22.—The best advices tonight are that 177 of the 249 souls on board the steamer Columbia escaped death when that vessel went to the bottom after colliding with the steamer San Pedro near Shelter Cove, off the Mendocino county Coast between midnight and 1 o'clock of Sunday morning. This reduces by nearly one-half the first estimate of fatalities.

One hundred and seven of the Columbia's passengers and thirty-seven of her crew have been brought to this port by the steamer George W. Elder, which towed the colliding schooner San Pedro from the scene of the disaster to Eureka. A late message from Shelter Cove says that three more life boats have been picked up, one of them containing eighteen persons, another fifteen, and the third not reported.

CARING FOR THE SURVIVORS.

The survivors who were brought to this port are being cared for at hotels and in private homes. The citizens of Eureka, moved to unanimous action by pity and the distress of the victims, have supplied sufficient quantities of clothing and all necessary medical attention without stint or price. A committee of citizens, under the leadership of Mayor Ricks, has charged itself with the duties of the hour and it is performing them with energy and all possible success.

A segregation of the Columbia's passenger list shows that in her cabins she carried 78 men and 90 women and girls; in her steerage 20 men and one woman, a total of 189.

Discrepancies, however, between the full list furnished the purser on sailing and some of the names given by survivors who have reached here indicate that the total passengers may have been greater in numbers. Sixteen of the names given here are not found on the steamship company's certified list. Adding to the 189 accredited passengers, the 59 of the 60 members of the Columbia's crew gives a total of 249 lives jeopardized in the midnight collision.

SCHOOL TEACHERS RESCUED.

Among the survivors rescued and carried north to this port by the George W. Elder are men and women from a score of States, and not a few from the Atlantic seaboard and the Middle West. Among these are a number of school teachers who were varying with a sea voyage their home trip from the annual convention of the National Education Association at Los Angeles.

Eight minutes from the time the San Pedro struck the Columbia, the latter vessel had filled full of water and sunk. The night saloon watchman notified all the passengers to go to the upper deck. Without dressing, they climbed out of their berths and rushed out. It was only two or three minutes before the decks were awash. Six boats and three life rafts were cut loose and as many passengers as possible were crowded into them. There was scarcely any evidence of a panic and the women acted with heroism. The crew of the San Pedro immediately lowered a boat and picked up a large number of survivors, while the boats from the Columbia lay to, by the San Pedro. When the Columbia sank she carried down with her about seventy-four passengers. This estimate is not accurate and the number cannot be definitely determined until full particulars are received from Shelter Cove, where four boats are said to have been landed.

GOES DOWN WITH HIS SHIP.

Capt. Doran and First Officer Whitney were on the deck when the Columbia sank. The captain's last words were: "God bless you." According to Purser J. E. Eyrnes of the Columbia, there were 190 passengers aboard, 168 first-class and 22 steerage, and 60 of the crew. It is known that 107 passengers have been saved, and 37 of the crew. The exact number at Shelter Cove is yet to be determined. Just as the Columbia was sinking her boilers exploded. This counteracted the suction and saved many lives.

Husbands and wives were separated and fathers and mothers and children became lost to each other in the excitement when the boats collided. The only dead person caught by the Elder was George T. Sparks, president of the bank at Fort Smith, Ark. He and his daughter were on their way home. Sparks, when pulled up on a life raft, was weak from swallowing salt water, and shortly after being transferred to one of the boats he died from cold and exposure. His daughter was saved.

Two hours after the wreck the fog lifted and a cold wind commenced to blow. The people in the boats suffered much.

BLAMES COLUMBIA CREW.

O. Swanson, a sailor of the San Pedro, was at the wheel Saturday night when the fatal collision occurred. In

DROWNED AND UNACCOUNTED FOR.

[BY THE ASSOCIATED PRESS—A.M.]

EUREKA (Cal.) July 22.—The following is the list of drowned or unaccounted for:

FRANKLIN AULF.
MISS ANNA AKEESON.
MRS. R. ANDERSON.
W. J. BACHMAN.
E. BUTLER and wife.
MISS ANNA BAHLEEN.
MISS GERTRUDE BUTLER.
MRS. J. BENSON.
DR. AND MRS. B. C. BEST.
MRS. JANE BEST.
MISS A. BERNAL.
MISS CLARA CARPENTER.
MISS RUBY COOPER.
J. W. CARPENTER.
CHEW MOCK (Chinese.)
MISS LENA COOPER.
MRS. A. S. CORNELL.
MRS. R. B. CANNON.
MARION CLASBY.
MISS A. B. CORNELL.
L. CLASBY AND WIFE.
STEVEN CLASBY.
J. C. DURHAM.
L. L. DRAKE.
MRS. L. L. DRAKE.
F. S. DRAKE.
MRS. K. FAGALDA.
B. W. GRAHAM.
MRS. A. GRAY.
MRS. BLANCHE GORDON.
FRANK GIUNE (steerage.)
MRS. A HAPP.
L. E. HILL.
C. H. HARRINGTON.
MISS K. HAYDEN.
MRS. W. H. INGALLS.
E. B. KEEVER.
MISS GRACE F. KELLAR.
MISS EFFIE KELLAR.
MRS. G. A. KELLAR.
MISS ALMA B. KELLAR.
E. G. LIGGETT.
MISS FLORENCE LEWIS.
RAY LEWIS.
O. S. LEWIS AND WIFE.
LEWIS MALKUS AND WIFE
C. E. MEHIW.
MISS B. MUSSER.
L. MERO.
MISS JULIA MATEK.
JOHN MILLER (steerage.)
C. W. MERRILL (steerage.)
M. MAYO (steerage.)
JOHN D McFARYEN.
MISS MARGARET McKEARNEY.
MISS LOUISE G. NAKE.
MISS NELLIE A. NAKE.
MISS MARY PARSONS.
J. E. PAUL AND WIFE.
J. PREMUS (steerage.)
SARAH A. ROBERTS.
P. ROBERTSON.
M. J. RATEMAN.
MRS. WILLIAM SOULEE.
G. A. SMITH.
SARAH SCHULL.
MISS CORA SCHULL.
J. B. SPRINGER.
MISS ELSIE MAY STONE.
GEORGE T. SPARKS.
MISS FRANCES SCHROEDER.
MRS. E. SILVA (steerage.)
A. SPIELER (steerage.)
E. SILVA (steerage.)
W. C. TODD.
MISS A. S. TODD.
B. VIANTS.
H. P. WINTERS.
G. F. WILSON.
MRS. S. WALLER.
MISS H. WRIGHT.
ROLAND WINTERS.
C. A. WINSLOW AND WIFE.
WILLIAM WALLER.
MISS EDNA WALLACE.
MISS B. WALLACE.
MISS B. WHITE.
A. L. WALLIM (steerage.)
J. K. YOUNG.

This list will be measurably reduced by the thirty-three names of the survivors who came ashore in life-rafts at Shelter Cove.

his report to Sailors' Agent John Erickson, the blame is laid upon the shoulders of the Columbia's officers. Other members of the crew of the San Pedro substantiate the story of Swanson. He says that the order was given to him when the lookout sighted the Columbia to put the wheel hard aport.

Three points aport carried the San Pedro seaward, apparently out of the way of the approaching vessel, whose name at that time was not known. Short toots from the whistle of both vessels warned the skippers. The Columbia was on the coast side, the San Pedro on the sea side.

Apparently both vessels were proceeding at full speed. If all had gone well the San Pedro would have cleared the Columbia, but it is evident that an order "put the wheel hard a-starboard," was given on the Columbia, which sent her directly across the bow of the steam schooner.

CRASH IS TERRIFIC.

Whether or not the speed of either vessel was slackened is immaterial, for the crash of the vessels was terrific. The Columbia, an iron vessel, bore the brunt of the impact on her iron plates, cracking a gash seven feet across the forward hatch and allowing the water free ingress at a great velocity.

S. G. Peterson, a sailor aboard the Columbia, was on watch on the forecastle. He could see the lights of the San Pedro some hundred yards away. He gave notice of this fact in a shout to his superiors on the bridge. What they did he does not know, but at any rate the Columbia shot across the path of the San Pedro. He says that signals were exchanged between both vessels, but there was hardly time enough to slacken speed or make any preparation to meet the inevitable disaster.

Passengers say that the collision occurred at 12:30 o'clock or thereabouts; that it had been misty and foggy, but at the time of the disaster the weather had cleared up somewhat, and after the collision the steamer San Pedro could be seen where she had drifted away, a quarter of a mile.

SOME ONE TO BLAME.

That some poor navigation was made and that the lives lost are upon the head of some one is generally conceded. The San Pedro, it is said, was under a slow bell, and the Columbia, according to the testimony of passengers, was going at full speed. It is likewise said that she was headed west when the collision occurred, and one passenger stated that the Columbia attempted to cross the bow of the San Pedro.

R. Hawse, third officer on the Columbia, said he was in his room at the time of the wreck, and he noted the shock and heard the alarm given. He makes the official statement that the Columbia floated eleven minutes after the San Pedro struck her.

ONE GIRL SAVES ANOTHER.

Officer Hawse tells of the heroic rescue of a lady passenger by Maybelle Watson, who resides at Berkeley, Cal. Miss Watson was in one of the small boats with about twenty of the passengers and crew. The boat capsized when the ship went under, and they all went down. Only about ten or twelve, who had on life preservers, came up. Miss Watson had been in the water thirty minutes when a young woman appealed to her for help. The young lady had put her life preserver on wrong and could not keep her head above water. Miss Watson asked some men to help, but they all refused. She held the girl's head above water for almost two hours. The girl was unconscious most of the time.

When Officer Hawse approached in a boat and asked Miss Watson to give him her hand, so that he could help her in, she refused assistance until they lifted her unconscious companion on board. When the two girls were taken on board the San Pedro, the doctors said that Miss Watson's companion was beyond recovery, but when they learned of the heroic effort of Miss Watson to save her, they worked hard, and the young lady revived and is now all right. Miss Watson is only 16 years of age.

RELATES EXPERIENCE.

Prof. William Hardy Lucas of Seattle gave the following account of the wreck:

"As nearly as I can learn from those who did not lose their watches, the collision occurred at about fifteen minutes after midnight. The shock was hardly noticeable, but I heard the crash and the scraping sound that followed. For a few seconds I heard no other sound, and decided to await developments or information. Soon I heard one of the crew shouting: 'All hands on deck!'

"Still I supposed only the crew was wanted and did not leave my berth until the cry was changed to 'Everybody on deck; she's struck!'

"From the scraping sound I inferred that the vessel was aground on a rock or bar and concluded that I would not join in any panic or stampede for the boats, but would rather wait until all the women were put off and take my chances of getting one of the boats that might come back after going to shore, or trust to a life preserver and what swimming I could do. Without any waste of time, though not in any real hurry, I completely dressed, even to buttoning my vest, tying my cravat and lacing one of my shoes, but I decided not to lace the other because I might need to remove them in case I had to swim. But after adjusting a life preserver I gathered up my two grips and two bundles and began to hurry for the stairway near the stern.

LEAPS INTO THE SEA.

"The halls were apparently empty and I inferred that all the passengers had gone to the upper deck. As I climbed the stairway the vessel lurched considerably to one side and I quickly felt the seriousness of the situation. But I carried all my luggage up and shoved it under a bench along the rail so as not to have it cause any one to stumble. The vessel was tilting more every second as I moved forward along the side. Several men and some women were running about, asking for life preservers, and I told them all to look in their own berths. As I passed along I noticed a boat filled with people and others were trying to clamber into it. Those inside were pleading that no more get in because the boat would surely sink, so I left them and climbed over the ship's rail just in time to keep from sliding across the steep, sloping deck down into the water on the lower side.

"Within a very short time the vessel sank until the water touched my ankles, when I sprang into the ocean, hoping to swim far enough away to escape the whirlpool which I thought surely must follow the ship when it sank. I had taken about twenty-five strokes and began to be in dismay because I seemed to make so little headway, when the side of the ship toppled down toward me. As the water covered the boilers there was a great hissing, followed by an explosion, which heaved a large quantity of water and wreckage toward me. I was carried farther from where the ship was sinking, but the rushing mass of tangled timbers caused me fresh alarm, so I continued my efforts to swim away until, on turning my head, I saw that the pile had spread out nearly flat and some logs had almost overtaken me.

HEARTRENDING SCREAMS.

"A few strokes brought me to a raft, onto which I scrambled, and as I looked around no one appeared within twenty yards of me. All I could do was simply to await results, for I had no means of moving the raft about nor a rope that could be thrown within reach of any one. After the noise of the sinking vessel subsided I heard a most heartrending wailing, mingled with piercing screams, of those in their last struggles, and some of these were shrieking the names of friends from whom they had been separated.

"Words cannot convey any adequate idea of the scene nor express my feelings of pity and dismay. To be a witness of such distress is indeed a frightful experience, especially when one cannot possibly render assistance. Although the catastrophe was concluded within ten minutes after the collision, I am sure there was plenty of time for all to have left the ship with life preservers had they merely known where they were stored and how to put them on, and that could easily have been learned by all who were willing to take the time for reading the conspicuous signs that were on the walls of all the staterooms."

The engine-room crew, all of those saved, and the steward's department left on the steamer Pomona this afternoon for San Francisco. All those wanting to go to Portland left this evening at 6 o'clock on the steamer George W. Elder. The local relief committee made arrangements for passage.

CREW UNACCOUNTED FOR.

The following members of the crew are unaccounted for: P. A. Doran, captain; —. F. Whitney, first officer; D. S. McAlpin, watchman; Paul Rinner, quartermaster; Charles Peterson, seaman; unknown seaman; M. C. Burpee and Max Klaus, assistant engineers; Dave Kaston; James Maclison and unknown man, firemen; Albert Anderson and George Alexander, water tenders; unknown oiler; unknown second cook; — Rutherford, mess boy; Louis Blocker, waiter; unknown baker.

NOT EVEN MASTS OF COLUMBIA SHOWING.

[BY THE ASSOCIATED PRESS—A.M.]

SAN FRANCISCO, July 22.—The steam lumber schooner Daisy Mitchell, which docked at the Mission-street wharf at 9:40 o'clock this morning, was reported as bringing a number of survivors and several of the bodies of the victims of the collision between the steamers Columbia and San Pedro. This report proved untrue. The Mitchell brought one of the Columbia's life boats and a life raft. Capt. Schmitt of the Mitchell said:

"We were southbound from Willapa harbor and reached the scene of the collision about 1:30 o'clock yesterday morning. The Columbia had gone to the bottom and not even the tops of her masts were visible. The steamer George W. Elder at that time was taking the San Pedro in tow. I hailed the Elder and asked his if she wanted any assistance from us. I got such a short answer that you would think I had offered an insult.

"The San Pedro's stem was smashed to splinters and it looked to me as though she had rammed her way ten feet into the Columbia's bow. The San Pedro was settling at that time and had a heavy list. She had lost considerable of her deck load of lumber. The sea was smooth. The water all around was littered with timbers, kegs and splintered wood. We saw two life rafts of the Columbia and a life boat. We picked up the boat and one of the rafts and brought them along.

"We saw a great many life preservers floating in the sea, but no persons, either dead or alive. We cruised around the scene for an hour or two, then pursued our course south. The steamer Roanoke stood by the same as we did, and I understood she picked up a body or two, and one of the survivors."

Capt. Tozier, who belongs to the lighthouse service in Portland, was a passenger on the Roanoke, which spoke the George F. Elder, while it had in tow the steam schooner San Pedro.

"Judging from the condition of the San Pedro," said Capt. Tozier, "it is my impression that the schooner must have struck the Columbia with terrific force, as her entire deckload of lumber was missing, and she had a big list. Her whole bow was missing clear back to the forefoot, which would indicate that she ran at least ten feet into the side of the sunken steamer. The Elder was towing her with an anchor chain. Her whole mainmast was gone. She was being towed back to Eureka."

It is stated that the steamer Columbia was the first vessel of the class to be equipped with an electric lighting outfit. This was installed at the suggestion of the late Henry Villard, who supervised the construction of the vessel.

Capt. Doran was regarded by the officials of the San Francisco and Portland Steamship Company as one of the ablest seamen who ever operated a vessel on the Coast. His career has been free from accidents, and this is the first disaster that befell any vessel over which he held command.

Assistant President Fry of the steamship company said this afternoon that the Columbia lies in deep water, fifteen miles off shore, and that for the present, at least, no attempt would be made to raise her.

The body of Ed Butler, supposed to be from Portsmouth, N. H., has been brought here from the wreck of the Columbia.

The Merchants' Exchange of this city was besieged all day by anxious relatives and friends of the Columbia's passengers. Few women called there, but scores of men, some of them weeping openly, passed in and out or stood about the corridors waiting for news.

SCENE AT WRECK VIVIDLY DESCRIBED.

[BY THE ASSOCIATED PRESS—A.M.]

OAKLAND, July 22.—P. C. Walker, a passenger on the steamer Roanoke, bound from Portland to Los Angeles, which arrived in port early this morning, made the following statement in an interview with the Tribune:

"The Roanoke was bound south, and at noon Sunday we reached the scene of the collision, which had occurred between the steamers San Pedro and Columbia at the previous midnight. It was a startling and nerve-shattering announcement to receive at sea that two steamships had collided in the dead of night and that one had gone down with a hundred souls aboard.

"The surface of the sea all around the scene of the collision was strewn with the wreckage of the lost vessel and the deckhouses of the San Pedro and the deck load of lumber she was carrying at the time of the collision.

"The steamship George W. Elder and two steam schooners, whose names we failed to hear, as they were just resuming their course north, were at the scene of the wreck. The Elder had a line fastened to the San Pedro and her officers and crews were endeavoring to get a tow line aboard the latter in order to tow her to port. The San Pedro's aftermast had been broken off even with the smokestack. She was badly listed and waterlogged and so low down at the stern that the sea swept the afterdeck.

"When the Elder was hailed by the Roanoke, which belongs to the same line, she neglected to respond to her signal, and, while I do not like to say anything which may reflect unfavorably on the captain of the Elder, all on board the Roanoke wondered at his failure to give us any information regarding the disaster, in response to our inquiries, other than that a collision had occurred and that one of the two steamers which had come together, had gone down five minutes after being struck, with her master, Capt. Doran, and about 100 of her passengers and crew aboard.

"Perhaps the Elder's captain was too much occupied with the work of saving the San Pedro to give us any special attention. While we drifted across the bows of the Elder, several of the members of the crews of the San Pedro and the Columbia who had been rescued by the Elder, requested us to report to their families and friends that they were safe; but I could make out only one name, Kavanaugh, who, I think, was an officer of the lost ship and a resident of No. 1328 Broadway."

"We noticed the shipwrecked passengers of the Columbia on the deck of the Elder, clothed in table-cloths and other temporary covering, and a large bier on the upper deck on which the bodies recovered from the sea were piled and covered with an American flag.

"As the Roanoke could be of no service, she resumed her course southward. This time the captain of the Elder responded to the parting signal.

"After we had proceeded several miles from the scene of the wreck we sighted two life rafts and a lifeboat; neither had anything living aboard. One of the life rafts was secured. The water keg had been wrenched from the deck, and bolts which held the deck to the hull had been drawn and bent, showing that the craft had been damaged as it was launched from the deck of the doomed steamship.

"When the raft was being raised to the Roanoke's deck the body of a man floated from under it. This was secured and pulled aboard. A life preserver encircled the body, and the horrifying expression on the face indicated that death was not due to drowning, but to fright.

"He was fully dressed, save for the head covering. He had evidently dressed himself hurriedly, for his vest was put on inside out. He was a tall and slender man and had a good crop of very dark hair.

"They searched the body for something to identify him and found a letter in one of his pockets addressed to '—— Butler, Portland.' The initials I have forgotten.

"The oars and boat hooks of the other raft were picked up, but the life raft itself, which was in good order, apparently, and had on deck a keg filled with water, was turned adrift.

"We noticed afterward that a white-hulled schooner, which was cruising in the vicinity, picked up the lifeboat and the raft. The boatswain of the Roanoke recognized the rafts as those which he had himself equipped at the Fulton Iron Works shortly after the big fire.

"Everything about the scene of the disaster, and the condition of the San Pedro, indicates that the latter struck the Columbia bow-on, squarely amidships, for the San Pedro's stem had apparently suffered no damage, while the sea was littered with the wreckage of the lower cabins and interior of the foundered steamer.

"No effort was made to transfer any of the survivors of the disaster from the decks of the Elder to the Roanoke. Perhaps this was due to the fact that the wind was blowing strong and a sea running at the time.

"We presumed that the Elder would carry the living and the dead and tow the waterlogged San Pedro to Humboldt Bay, where we had the previous day passed the latter as she was coming out and we were going in.

"The Roanoke has a full list of passengers, and the dreadful experiences witnessed off Shelter Cove unstrung the nerves of all of us. Many remained on deck all night last night, and everybody deserted their cabins as soon as the vessel entered the fog belt and began sounding the fog signals. We sail for San Pedro tonight and are due in Los Angeles Wednesday morning."

SCHOONER SAN PEDRO, WHICH SENT THE COLUMBIA TO BOTTOM.

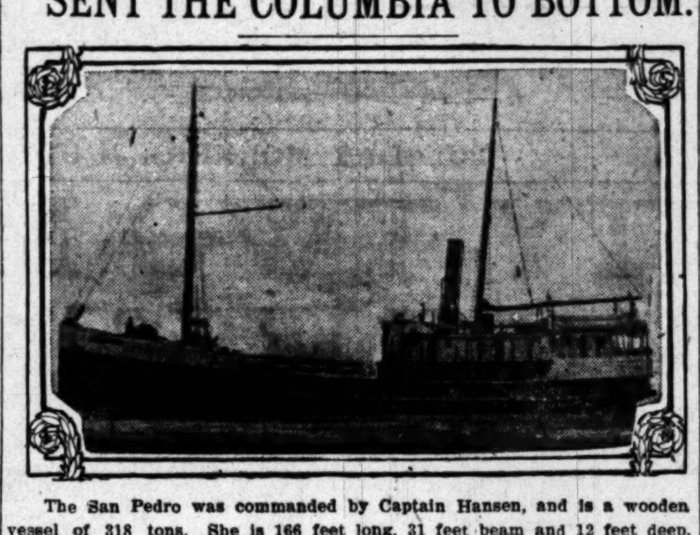

The San Pedro was commanded by Captain Hansen, and is a wooden vessel of 318 tons. She is 166 feet long, 31 feet beam and 12 feet deep. She was built in San Francisco in 1902 for the J. R. Hansey & Sons' Company, and was recently sold to the Eastern & Western Lumber Company. She was badly damaged by the collision, but when last sighted was under tow of the George W. Elder.

PITH OF NEWS FROM THE MIDDLE WEST.

[BY DIRECT WIRE TO THE TIMES.]

CHICAGO, July 22.—[Exclusive Dispatch.] Sweltering Chicago endured another hot day today and reports of people stricken by heat and intense humidity were frequent. Although a cooling lake breeze early in the day lessened the effects of the warm atmosphere, the humidity caused great suffering. Maximum temperature was 86 degrees, minimum 70 degrees.

Middle West temperatures:

	Max.	Min.
Alpena	78	66
Bismarck	86	52
Cacy	94	76
Cheyenne	86	54
Cincinnati	94	78
Cleveland	80	66
Concordia	90	72
Davenport	80	72
Denver	90	60
Des Moines	86	70
Detroit	80	68
Devils Lake	78	52
Dodge City	92	70
Dubuque	82	70
Duluth	76	56
Escanaba	78	66
Grand Rapids	80	68
Green Bay	80	66
Helena	82	52
Huron	80	58
Indianapolis	94	70
Kansas City	86	76
Marquette	68	62
Memphis	94	78
Milwaukee	78	64
North Platte	84	60
Omaha	84	70
Rapid City	76	56
St. Louis	92	78
St. Paul	78	62
Sault Ste. Marie	66	62
Springfield, Ills.	88	76
Springfield, Mo.	92	70
Wichita	96	70

FUGITIVE RETURNS.

Albert E. Streeter the millionaire manufacturer, who fled Chicago immediately after the exposé in connection with the Rensu Hotel, in which sixteen-year-old Margaret Burkle was found, is believed to be in Chicago again after having hidden for a year in Canada and Europe, and the police have renewed their efforts to capture him.

The clew to Streeter's whereabouts came through a notice published by Mrs. Streeter. The wife of the fugitive millionaire communicated with her husband during his sojourn in Canada, but she is said to have lost track of him when he went to France, letters having been intercepted by the authorities. Later communication was cut off by fear of detection.

HAD RECORD IN CHICAGO.

Attracted by the mannerisms of Y. Sacameta, a Japanese servant, Mrs. H. C. Robinson, wife of Rector Robinson of St. John's Episcopal Church, of Seattle, eloped with him.

Telegrams received in Chicago told of the discovery and arrest of the couple in the Japanese quarters of Seattle, and ended the husband's long search for his servant and his wife. The wife was forgiven and Sacameta is trying to have himself forgotten. Rector Robinson was formerly assistant rector of Grace Episcopal Church, Chicago. Two years ago Mrs. Robinson was arrested on the charge of shop-lifting in a State-street store.

Mrs. Robinson is a handsome brunette, and while in Chicago was known as an ardent church worker.

INCREASED ASSESSMENT.

Real estate and personal property taxed by the assessors in Chicago and Cook county this year has reached the enormous total of $2,551,329,410. This means that the per capita wealth of each and every resident of the county is something like $2,500. The Board of Assessors completed the figures today. The record-breaking amount tops the figures compiled last year, by an increase of more than $460,000,000.

PARROT PLEADS NOT GUILTY.

[BY DIRECT WIRE TO THE TIMES.]

DES MOINES (Iowa) July 22.—[Exclusive Dispatch.] "I didn't do it. I didn't do it," pleaded a parrot in Police Judge Mathis court this afternoon. The bird was arraigned on a warrant, charging it with boisterous conduct and profanity, and was arrested, with its owners, Leander O. Bann and his wife. The complaining witnesses were Mrs. E. B. Ellitson, a neighbor of the Banns, and a policeman. The case was continued.

FEAR OF DEATH CAUSES DEATH.

[BY DIRECT WIRE TO THE TIMES.]

WEBSTER CITY (Iowa) July 22.—[Exclusive Dispatch.] Fear of drowning is given as the cause of the death of George Davis, who lost his life while bathing in the river at Williams, a few miles from this city. Davis had been floating about on a plank, when it suddenly slipped out from under him, and he went down. The young man was rescued immediately by some of his companions, but the terrible fear of death in the waters had stopped the heart. When taken out the doctors stated that fright and not the water had killed him.

COLUMBIA WRECK VICTIMS.

[BY DIRECT WIRE TO THE TIMES.]

BLOOMINGTON (Ill.) July 22.—[Exclusive Dispatch.] In the list of names of the drowned on the ship Columbia in the Pacific appears those of John W. Riggs, and wife. They are believed to be from this city, as the couple have been in California for some time. Mr. Riggs was for several years a prominent merchant here.

KIND TO UNFORTUNATES.

[BY DIRECT WIRE TO THE TIMES.]

DETROIT (Mich.) July 22.—[Exclusive Dispatch.] Receiver Judson C. Harmon of the Pere Marquette Railroad has instructed General Counsel Stevens that the company in settling with the thirty-three victims of Saturday's wreck near Salem, will treat the killed and injured the same as if they had been regular paid passengers instead of employés, and their families.

HAD PREMONITION OF COMING DISASTER.

[BY THE ASSOCIATED PRESS—P.M.]

BERKELEY, (Cal.) July 22.—Miss Nance McLennan, one of the passengers who was on the ill-fated steamer Columbia, and who is among the saved, had a premonition of the disaster and wrote to relatives and friends in Waco, Texas, on the morning of her departure that she was going to sail on the Columbia and that for them not to be surprised if the boat was reported wrecked.

Miss McLennan and Mrs. James N. Brooks, also of Texas, were to travel together. Mrs. Brooks, at the last moment, decided that she would go by rail and meet Miss McLennan in Seattle, as she feared a wreck.

MANY RESIDENTS OF PORTLAND ON STEAMER.

[BY THE ASSOCIATED PRESS—A.M.]

PORTLAND (Ore.) July 22.—No disaster since the San Francisco fire has created such consternation in this city as did the news of the loss of the Columbia. Many of the passengers are residents of this city or relatives of Portland people.

Among them are Mr. and Mrs. Bert Lippman of San Francisco, Mrs. Lippman is the sister of Constable Lou Wagner; Mrs. Lippman's mother and other relatives reside here. Mrs. R. B. Cannon, Miss Stella Cannon and L. O. Cannon were on their way here to visit their son and brother, R. D. Cannon, city editor of the Telegram. Mrs. William H. Souls is the wife of W. F. Souls, marine editor of the Oregonian. Miss Maybelle Watson is the sister of E. A. Watson, a member of the firm of Tull and Gibbs. Miss Helen Churchley and Mrs. C. A. Eastman are sisters of Arthur Churchley of this city. Mrs. L. Drake and her son are residents of Portland. P. Golinsky is a brother of Mrs. Emanuel Meyer and of Mrs. I. N. Fleishner. Mrs. Leishner and Mr. Meyer are among the most prominent business men on the north coast.

TEACHERS RETURNING HOME.

SAN JOSE, July 22.—Among the passengers on the steamer Columbia were Attorney S. L. Partridge and wife of this city, who were on their way to Portland for a northern trip. Mr. Partridge is a prominent local lawyer, and Mrs. Partridge is a sister of James Rea, capitalist and politician.

Other passengers from here were Misses Ruby and Lena Cooper, of Fayette, Howard county, Missouri, who were in this city last Thursday on a visit to their cousin, Miss Vivian Head of the art department of the State Normal School. They had been in attendance at the educational convention at Los Angeles, and had started on their return home via Portland.

PROMINENT AT SAN DIEGO.

SAN DIEGO, July 22.—Mrs. A. F. Cornell, whose name is given among the list of passengers on the steamer Columbia, is the wife of County Tax Collector A. F. Cornell, and Miss A. B. Cornell, is his daughter, and is very prominent in society circles. Mrs. Cornell and daughter left San Diego on the City of Puebla last Tuesday evening and were on their way ... their son and brother, ... who has been ill. Kirk C... other son, is an employé of ... company here.

TWO FROM STOCKTON.

STOCKTON, July 22.—Mrs. ... Shaw, widow of the late ... H. C. Shaw Plow Company, ... the passengers on the ill-fated ... bia. She has a brother, ... a sister, Mrs. R. W. Will...

A waiter on the Columbia ... F. Murphy of this city, ... brother, Daniel, is a ... Murphy was a striking ... electrical worker.

By Rail to Yosemite,
via the Yosemite Valley Railroad, from Merced, Cal., is now the quickest and most convenient way to this wonderland. Sixty miles of the weird and fascinating Merced River Canyon en route. Hundreds of cataracts, whirlpools, crags and cliffs. The trip of a lifetime. Write H. H. Vincent, 553 South Spring street, Los Angeles, or O. W. Lehmer, Traffic Manager, Merced, Cal.

Theaters—Amusements—Entertainments.

ORPHEUM THEATER—SPRING ST., between Second and Third. BOTH PHONES—1447.
MODERN VAUDEVILLE
ANITA BARTLING—JACK WILSON & CO.—THE GREAT BERNAR—ROSE & BONNETTE—BERT & BERTHA GRANT—LALLA SELBINI—ARMSTRONG & CLARK—ORPHEUM MOTION PICTURES—VIRGINIA EARL & CO.
MATINEES DAILY EXCEPT MONDAY.

GRAND OPERAHOUSE—MAIN ST., between First and Second. Main 1967—PHONES—Home A-1967
THE FAMILY THEATER
THE ULRICH STOCK COMPANY
"On Dangerous Ground"
A STORY OF CHINATOWN BEFORE THE EARTHQUAKE.
Matinees Sunday, Tuesday. NEXT WEEK—"A MAN'S BROKEN PROMISE."

MOROSCO'S BURBANK THEATER—
TONIGHT—ONLY SIX MORE TIMES—MR. T. DANIEL FRAWLEY and Big Burbank Theater Stock Company in Clyde Fitch's Comedy-Drama,
"THE CLIMBERS"
Everybody in the cast, including WM. DESMOND, BLANCHE HALL, and all the ...
NEXT WEEK'S BEST—MR. T. DANIEL FRAWLEY and the Burbank Co. in "THE JILT."

MASON OPERAHOUSE— H. C. WYATT, Lessee and Manager.
TONIGHT, ALL WEEK, MATINEE SATURDAY ONLY, Charles Frohman presents
ETHEL BARRYMORE
In the greatest of her successes the fantastic comedy, in three acts
"CAPTAIN JINKS" BY CLYDE FITCH
Seats selling, $2.00, $1.50, $1.00, 75c, 50c.

BELASCO THEATER—EVERY NIGHT THIS WEEK. MATINEES THURSDAY AND SATURDAY.
The Belasco theater stock company offers Henry Arthur Jones' great play,
"Mrs. Dane's Defense"
With HOBART BOSWORTH, LILLIAN ALBERTSON and all the other Belasco favorites in the cast.
NEXT WEEK—"THE ADVENTURES OF LADY URSULA."

CAWSTON OSTRICH FARM—SOUTH PASADENA.
PIONEER AMERICAN FARM—ESTABLISHED 1886.
VISIT THE FARM—SEE THE YOUNG CHICKS JUST HATCHED.
Over 100 Gigantic Birds, All Ages
BEAUTIFUL PARK OF SEMI-TROPICAL FLOWERS AND TREES.
25c EXCURSION TICKETS INCLUDE ADMISSION. CAN BE PURCHASED AT THE P. E. TICKET OFFICE AND AT OUR CITY STORE, 324 WEST THIRD STREET.
TAKE PASADENA CARS MARKED "CAWSTON OSTRICH FARM."

SILK CULTURE—COMPLETE FROM EGG TO NEEDLE. NATURE'S MOST WONDERFUL STUDY.
Open daily 9 to 5. Admission 25c; School children, all ages, 10c. Take VANZA OR GRIFFIN AVENUE CAR ON SPRING STREET.
CURTIS SILK FAMRS COR. BUENA VISTA AND SOLANO AVE. (NEAR ELYSIAN PARK)

VENICE OF AMERICA—FINEST BEACH RESORT IN THE WORLD.
An ideal place to spend an idle season. See the world famed HAWAIIAN RIDERS. Plunge bath house newly opened, also new out-of-doors plunge. Band concerts, dancing. The Midway—everchanging attractions. Villas and ... reasonable rates.

LOS ANGELES OSTRICH FARM—
FIVE ACRES OF GIGANTIC BIRDS.
OPPOSITE East Lake Park
Down-town Salesroom, 324 S. Broadway. Magnificent Display.

Timely Special Announcements.

GALLERY OF SCIENTIFIC WONDERS—
FOR MEN ONLY. ADMISSION FREE. 139 SOUTH MAIN STREET.
A Combination of Science and Art Affording Educational Opportunities Not Found Elsewhere
This Permanently Established European Exhibit is one of the City's Great ... Study the Natural and Unnatural Conditions of the Human Body as ... Life-Sized Models. The Opportunity of a Lifetime. Open Daily from 9 ... night. Admission Free. 139 South Main Street, Los Angeles, Cal.

Superb Routes of Travel.

NEW ATTRACTIONS FOR 1907—
Three Hours from Los Angeles
Santa Catalina Island
FISHING, BOATING, BATHING FROM ... INCREASED ...
NEW AMPHITHEATER GRAND AND IMPRESSIVE ... OF A MOUNTAIN, where ... LINA BAND, directed by KAMMERMEYER, plays nightly ...
MOUNTAIN RAILWAY OPERATING BETWEEN ... LOVER'S COVE, forms the ... with WALTON'S GLASS-BOTTOM MARINE GARDEN BOATS ... trip to the Golf Club and through Canvas City Grounds. The glass tank exhibit of numerous living specimens of the deep. ... on Steamers for this $1.00 combination ticket. Glass-Bottom ... in Los Angeles, excepting in our ticket office, first door on the ... Pacific Electric Bldg., do not include railway or coach trip or aquarium.
HOTEL METROPOLE AMERICAN AND EUROPEAN PLAN. CAFE. ORCHESTRA.
HOTEL ISLAND VILLA EUROPEAN PLAN. ... COZY TENT COTTAGES.
CANVAS CITY Hundreds of furnished tents and cottages ... tricity, beautifully situated on Avalon ... shade trees, and all under Hotel Metropole management. For ... ager Van Landingham, Hotel Metropole, Avalon, or Banning Co., ... tric Bldg., Los Angeles. Phones Sunset, Main 36—Home F-3...

SAILING FOR SAN FRANCISCO, SEATTLE—
And all points in the Northwest. Large, elegant steamers
City of Puebla and State of California
Leave Los Angeles 10 a.m., Wenesdays and Sundays
DAYLIGHT OCEAN EXCURSIONS TO SAN DIEGO, TUESDAY and SATURDAY, from Los Angeles 8:00 a.m.; Redondo, 9:30 a.m. RATES ALWAYS THE LOWEST AND INCLUDE BERTH AND MEALS. For full particulars, City Ticket Office, 328 South Spring Street. Phones—Sunset Main 41, Home A-9217. H. BRANDT, D.P.A.

SAN FRANCISCO—$9.85 First Class
Including berth and meals. Daily steamers direct to OAKLAND, EUREKA, COOS BAY, GRAY'S HARBOR, PORTLAND, SEATTLE. Ship your freight from Los Angeles via Salt Lake Route.
S. S. "F. A. Kilburn" EVERY TUESDAY S. S. "Hanalei" EVERY SATURDAY
C. J. LEHMAN, Gen. Agt., 248 SOUTH SPRING ST. PHONES Main 802—A-3070.

HO!—For Europe and the Jamestown Exposition
Party now forming will be personally conducted entire trip. ... and every necessary expense included in price of ticket. Send for free ...
The MILNE TOURS Co. 604 SOUTH SPRING ... PHONE HOME ...

OCEANIC STEAMSHIP CO.—
HONOLULU, S.S. ALAMEDA, AUG. 3; TAHITI, S.S. MARIPOSA, AUG. 6, S.S. SIERRA, AUG. 24, HONOLULU. TICKETS AND INFORMATION AT 334 SOUTH SPRING STREET. PHONES—HOME 6789; MAIN 3917. F. M. JENIFER, AGENT.

MOUNT LOWE—
THE WONDERFUL TROLLEY TRIP UP THE MOUNTAIN. FIVE THROUGH CARS A DAY FROM SIXTH AND MAIN.
THE PACIFIC ELECTRIC RAILWAY

PORTLAND, Seattle, San Francisco, Eureka
The steamers ROANOKE and GEO. W. ELDER leave San Pedro every ... 7 p.m. for the above, connecting with all northwestern points. For ... information call at general offices NORTH PACIFIC STEAMSHIP CO., ... Spring St. Phones Main 5115; Home A7480.

TUESDAY, JULY 23, 1907.

PACIFIC SLOPE.

...ABOR PEACE HOPE OF CITY.

...tion's Eyes on San Francisco Conference.

...Mayor Phelan to Address the Meeting.

...inet Members to Talk on Pertinent Subjects.

...DIRECT WIRE TO THE TIMES.]

...FRANCISCO, July 22.—[Exclusive Dispatch.] National interest ...tered in the peace conference, to ... its sessions, tomorrow afternoon, ... felt here, and apparently in the ... that the hope of San Francisco ... some way out of the labor ... being found.

...re is a rumor that objection was ... by some of the Committee of ...gements to Patrick Calhoun being ...ted to be a speaker at the sessions.

... of the most interesting phases ... the discussion by ex-Mayor ... D. Phelan of "The Public—the Party."

... members of President Roosevelt's Cabinet will deliver addresses ... day's session of the conference. Oscar Strauss, Secretary of ... and Labor, will speak in ... on "The National Civic ..." of which he is vice-president, ... in the afternoon James R. ..., Secretary of the Interior, ... a general talk on industrial ...

...day, the second day of the ..., will be devoted entirely to ... of the subject, "How Industrial Peace May Be Maintained ... Justice to Employer and Wage-..."

... conference will end on Thurs-...

...TICS LOIL IN STOCKTON.

... Manipulate City Council to ... New Police and Fire Commission.

...ECT WIRE TO THE TIMES.]

...TON, July 22.—[Exclusive ...] After several weeks of ma... the Democratic members ... City Council tonight appointed ... Wagner, hotel proprietor, and ... J. Jacobs, a barber, members ... Police and Fire Commission. ... member of the body, A. L. ... will resign at once, as he re... unless W. E. Johnson, ... of the Board, was reap... An entire new Commission ... named and organized.

... changes it is understood ... be a general shake-up in ... and fire departments. Not ... all of the heads of the de... be removed, but the cap... subordinates will lose their ... The two factions of the ... party have been having a ... the last election, and the ... tonight were anxiously ... both sides.

... a Republican had a ... being made the third mem... a hard fight the matter ...

... that the new Board ... Briare Chief of Po... Craig, Captain, and M. ... of the Fire Depart-...

...-WANTED MAN.

...ES HANG OVER HIM.

...SSOCIATED PRESS—A.M.]

... July 22.—Henry G. My... in Cloverdale on the ... criminal assault, committed ... Napa county Thursday ... here on a warrant is... charging the obtaining ... false pretenses. ... here some months, and has ... two children; once the po... to settle a family row. My... as an optician here.

GOLD STRIKE MADE.

...de Free-Milling Quartz Discovered Near Seward, Alaska.

...ECT WIRE TO THE TIMES.]

...LE, July 22.—[Exclusive Dis...] A Seward (Alaska) special ... general stampede has been ... a locality three miles from ... where several discoveries of ... free-milling gold quartz ... made. Promising copper ... have been uncovered in the ... locality.

... are the surface indications ... on the scene declare them ... equal to anything in Nevada. ... the copper ledges, eight feet ... 22 per cent. ... not been extensively pros... so far as the work has ... executed, this ledge has im... depth. Seward is practi... deserted for the gold camp.

...LOPE BRIEFS.

...Appointed Notary.

...ENTO, July 22.—Anne ... been appointed notary pub... Francisco, to succeed the ... F. Knox.

...ed to Ground.

...M. July 22.—[Exclusive ...] A barn at the home of Er... at West Anaheim, was ... at 6 o'clock, a horse and ... to death. Including hay ... implements, the loss is over ...

...HANGS IN BALANCE.

...r Barrington, Condemned to ... Will Know Today Whether ... to Die on Gallows.

...ECT WIRE TO THE TIMES.]

... CITY (Mo.) July 22.—[Exclu...] F. Seymour Barrington will ... whether he is to die upon ... Clayton, a suburb of St. Louis, ... have his death sentence com... imprisonment. ... Judge Valliant of the Su... "In my opinion, the State ... cannot face the world with that ... she gave Barrington a fair ..."

... signed by Judges Valliant and ... "We believe the ends of jus... better served by a commutation ... sentence now imposed upon F. ... to imprisonment for life, ... his execution, and we there... such commutation." ... dissented from the majority ... court in affirming the death ... Barrington. ... grounds of their opinion was ... had not definitely proved that ... Barrington's supposed victim, is ...

Miss Helen Madigan, who ... ly injured Sunday evening ... L. I., in collision between ... mobile and a Long Island ... Dr. Edward J. Gallagher ... died yesterday. Dr. ... Miss Madigan were engaged ... married.

...ation of fifty building and ...ations of Chicago has been ... at a meeting of men in... The organizations to be ... total assets of $6,000,000, ... be concentrated under con... associations.

SE...

(Contin...

office,' a spa... of the city.

"Prepaid ... the places ... square, State ... 2 or less, sh... from the se... therefor to ... pany for tr... origin to de... sages to tho... by square or ... should be tre... sages and s... indicated bel... messages will ...

"Then follo... schedules for ... between the ... Union.

"Where the ... words and 3 ... word, the W... cents out of ... additional wo... cents out of ... each additiona... is 50 cents, ... cents. Where ... Western Unio... Postal 25 cent... cents, the We... and the Postal ... rate the West... and the Postal ...

"A table pro... charges collect... follows, and th... lect messages ... may be accept... requirements; ... sages will be ha... egraph Cable C... origin to destin...

"Then follows ... towns in Delaw... Columbia, 48 in ... Jersey and 139 ...

"Deputy Att... man, who has ch... end of the sui... will be used in ... case."

COURT ... GROW...

PRESIDENT ... SOUTH CAR...

He Sends Distri... to Asheville to ... Growing Out o... Federal and Sta... road Case.

[BY DIRECT WI...

ASHEVILLE (N... clusive Dispatch.] ... serious complicatio... to the dispute be... State courts here ... Judge Pritchard i... today, in declaring ... the new passenger ... tional and dischar... Railway agents, se... gang by Judge R... court.

President Roosev... a hand in the troul... Atty.-Gen. Edward... watch proceedings, ... peace between the ... Judge Pritchard ... Glenn by telegraph ... cision until E. J. ... the House, and atto... had arrived, but the... request.

What action the ... will take next has n... but it is expected t... and it is awaited w... on all sides.

Gov. Glenn declare... Railway is to blam... dle, and asserts he ... State's attorney to ... for the State in ob... and prosecute the r... do obey the law.

"I will stop the r... ting at naught the d... people," declared G...

Mr. Sanford said t... vise that the case ... State to the United ... Court, and that th... Justice will request ... pedite its decision, ... this case and the S... case at Raleigh be ... the questions at issu... ceedings being stopp...

MAGILL'S FIRS...

Told Daughter to S... amorata Immedia... covery of Wife...

[BY DIRECT WIRE T...

CLINTON (Ill.) Jul... Dispatch.] "The first ... to telephone for Fay... but you can. You 'ph... over here, right off."

These were about th... tered by Banker Fred ... had discovered the co... on the morning of May ... self told the story to ... assistant postmaster ... that immediately after ... his wife's remains he w... room occupied by his ... guerite and aroused h...

Mr. Cline, who is on... gill's oldest friends, w... he thought of the sto... swered that he consider... extremely significant.

First, that Magill sho... story, as if in defense o... no one at that time ha... of foul play; second, ... should wash his wife's ... remove a bowl contain... which lay on the bed in ... third, that he should hu... her daughter's room an... to summon Fay Gra... whom he later married.

Cline, like many oth... Clinton, believes Magill ... compact with his wife ... kept her part of the ag... Magill had no intention o...

ARMENIANS ASSAS...

Wealthy Importer of Tu... Slain by Fellow ... panions.

[BY DIRECT WIRE TO ...

NEW YORK, July 22.—[Exc... Hovanness Tavashanjian, a ... of Turkish rugs and reputed ... aire and the wealthiest Ar... York, was shot and instantly k... as he was about to enter his p... No. 33 East Seventeenth street.

His slayer was an Armenian ... of Bedros Haupassoumian of ... avenue, Chicago, who, in att... cape, fired into the crowd the... hitting Ralph Brown, a clerk. ... Failure of the merchant to s... Armenian revolutionary fund, ... sistance to the police of New ... ing the murderers of Father ... stantinople and locating one V... of Chicago, now held in Turkey ... of Ovinjian Apisigian, a wealt... the Turkish capital, were a... causes of the murder

DEVILLE

GREAT BERNAR—ROSE & JEAN
CHINI—ARMSTRONG & CLARE—
& CO.
T MONDAY.

N ST., between First and Second
1907—PHONES—Home A-6217

COMPANY

s Ground"
THE EARTHQUAKE.
—"A MAN'S BROKEN PROMISE

HEATER—Perpetually Packed
There's a Reason
T. DANIEL, FRAWLEY and
Clyde Fitch's Comedy-Drama,

MBERS"
BLANCHE HALL, and all the other
AWLEY and the Burbank Company

H. C. WYATT, Lessee
and Manager.
DAY ONLY, Charles Frohman presents
RYMORE
astic comedy, in three acts
BY CLYDE
PITCH

NIGHT THIS WEEK.
ES THURSDAY AND SATURDAY
Henry Arthur Jones' great play,
Defense"
N and all the other Belasco favorites
T URSULA." Seats now on sale

SOUTH
PASADENA.
SHED 1886.
JUST HATCHED.
All Ages
BUS AND TREES.
NION. CAN BE
CE AND AT OUR
ET.
STRICH FARM."

EGG TO NEEDLE.
WONDERFUL STUDY.
children, all ages, 10c. TAKE
ING STREET, for Fare.
BUENA VISTA AND
O AVE. (NEAR ELYSIAN PA

ST BEACH RESORT
THE WORLD.
the world famed HAWAIIAN
new out-of-doors plunge, bath
ractions. Villas and Bungalo

ARM—to FARE.
Down-town Salesrooms,
234 S. Broadway.
Magnificent Display.

ncements.

WONDERS—
139 SOUTH MAIN STREET
e and Art Afford
Not Found Elsewh
ons of the City's Great Attra
the Human Body as Illustrated
Open Daily from 1 a. m. and
Angeles, Cal.

Travel.

1907—
Los Angeles
na Islan
NG FROM 1600-FOOT PIER, W
INCREASED EQUIPME
AND IMPRESSIVE CAPAC
OUNTAIN, where PORTIO
plays nightly to thousa

NG BETWEEN AVALO
COVE, forms the finest
HARBOR BOATING, and
City Grounds. The
ons of the deep. Boat
t. Glass-Bottom Boat
first cheer on the right
or coach trip or steam

AND EUROPEAN
ORCHESTRA
AFE.

AN PLAN
ENT COTTAGES.

tents and cottages. Splendid
ated on Avalon Bay. By
nagement. For rates
lson, or Banning Co., Pacific
24—Home F-3038.

SCO, SEATTLE—
ant steamers
California
and Sundays
TUESDAY and
9:30 a.m. RATES
ND MEALS. For
Street. Phones

t Class
ect to OAK-
PORTLAND,
les via Salt

analel"
ATURDAY
t. PHONES

mestown Expo
entire trip. Best accommo
ticket. Send for free booklet
ce, 605 SOUTH SPRING ST.
O. PHONE HOME E-5265.

SS MARIPOSA
TICKETS AND
REET. PHONES
ENT.

IP UP THE MOUNTAIN
FROM SIXTH AND MAIN
ECTRIC RAILW

ncisco, Eureka—
leave San Pedro every Thu
estern points. For rates
CIFIC STEAMSHIP CO.,

and were on their way
and brother. Mead
been ill., Kirk Cod
n, is an employe of
here.

WO FROM STOCKTO
XTON, July 22.—Mrs.
widow of the late head
aw Plow Company, was
ngers on the ill-fated
has a brother, Bee Hi
Mrs. R. W. Williams
ter-in the Columbia wa
by of this city, 20 years
Daniel, is a friend
was a striking San F
worker.

elen Madigan, who w
Sunday evening at
collision between
ed a Long Island
ard J. Gallagher
erday. Dr. Gall
digan were engaged

PACIFIC SLOPE.

OR PEACE HOPE OF CITY.

's Eyes on San Fran-isco Conference.

yor Phelan to Address the Meeting.

t Members to Talk on Pertinent Subjects.

[DIRECT WIRE TO THE TIMES.]
FRANCISCO, July 22.—[Ex-lusive Dispatch.] National interest ld in the peace conference, to e-ome tomorrow afternoon, re here, and apparently in the t the hope of San Francisco ng way out of the labor olog found.

s a rumor that objection was e name of the Committee of ns to Patrick Calhoun be-ld to be a speaker at the ses-

f the most interesting phases e discussion by ex-Mayor Phelan of "The Public—the ers."

bers of President Roose-t will deliver addresses day's session of the confer-Strauss, Secretary of t Labor, will speak in on "The National Civic of which he is vice-pres-In the afternoon James R. Secretary of the Interior, general talk on industrial

day, the second day of the will be devoted entirely to of the subject, "How In-ce May Be Maintained en to Employer and Wage-

ference will end on Thurs-

ES LOIL IN STOCKTON.

Manipulate City Council to t New Police and Fire Commission.

[DIRECT WIRE TO THE TIMES.]
TON, July 22.—[Exclusive ter several weeks of ma-the Democratic members Council tonight appointed r, hotel proprietor, and Hobbs, a barber, members r and Fire Commission. mber of the body, A. L. sign at once, as he re-unless W. E. Johnson, the Board, was reap-entire new Commission ed and organized. changes it is understood a general shake-up in fire departments. Not of the heads of the de-removed, but the cap-ordinates will lose their two factions of the ty have been having a the last election, and the tonight were anxiously sides.

a Republican had a made the third mem-hard fight the matter

that the new Board Briare Chief of Po-Captain, and M. of the Fire Depart-

WANTED MAN.

S HANG OVER HIM.

[ASSOCIATED PRESS—A.M.]
July 22.—Henry G. My-in Cloverdale on the ual assault, committed Napa county Thursday here on a warrant is-charging the obtaining false pretenses. some months, and has children; once the po-settle a family row. My-an optician here.

D STRIKE MADE.

Free-Milling Quartz Dis-Near Seward, Alaska.

[DIRECT WIRE TO THE TIMES.]
July 22.—[Exclusive Dis-Seward (Alaska) special eral stampede has been locality three miles from several discoveries of free-milling gold quartz. Promising copper been uncovered in the

the surface indications the veins declare them to anything in Nevada. copper ledges, eight feet 25 per cent. been extensively pros-far as the work has this ledge has im-depth. Seward is practi-for the gold camp.

PE BRIEFS.

ted Notary.
1870; July 22.—Anne P. appointed notary pub-Francisco, to succeed the P. Knox.

to Ground.
July 22.—[Exclusive turn at the home of Er-West Anaheim, was at 6 o'clock, a horse and to death. Including hay pments, the loss is over

NGS IN BALANCE.

Barrington, Condemned to Know Today Whether to Die on Gallows.

[DIRECT WIRE TO THE TIMES.]
CITY (Mo.), July 22.—[Exclu-F. Seymour Barrington will whether he is to die upon ction, a suburb of St. Louis, ith the death sentence con-tainment.

Judge Valliant of the Su-"In my opinion, the State fore the world with that he gave Barrington a fair

ed by Judges Valliant and ch believes the ends of jus-served by a commutation ence now imposed upon F. to imprisonment for life, execution, and we there-such commutation."

ment from the majority ington.

ments of their opinion was not substantially proved that Snow's supposed victim, is

of fifty building and ons of Chicago has been a meeting of men in-organizations to be ial needs of $6,000,000 concentrated under con-committees.

SECRET PACT.

(Continued from First Page.)

office,' a space being left for the name of the city. The order says:

"'Prepaid day or night messages to the places named below, to which your square, State or special rate is 25 and 2 or less, should, as soon as accepted from the senders, be handed with toll therefor to the Postal Telegraph Company for transmission from point of origin to destination. Prepaid messages to those to which your day rate by square or State is 40 and 3, or over, should be treated as "other" line messages and sent via and checked as indicated below. The rates for such messages will be divided as follows:'

"Then follows in tabulated form the schedules for the division of the money between the Postal and Western Union.

"Where the rate is 40 cents for ten words and 3 cents for each additional word, the Western Union retains 15 cents out of the 40 and 1 cent for each additional word. The Postal gets 25 cents out of the 40 and 2 cents for each additional word. Where the rate is 50 cents, each company gets 25 cents. Where the rate is 60 cents, the Western Union gets 35 cents and the Postal 25 cents. Where the rate is 75 cents, the Western Union gets 50 cents and the Postal 25, and out of a dollar rate the Western Union gets 75 cents and the Postal 25 cents.

"A table providing for a division of charges collected on night messages follows, and the circular says: 'Collect messages to any of these places may be accepted, subject to the usual requirements; but such collect messages will be handed to the Postal Telegraph Cable Company from point of origin to destination.'

"Then follows a list of 35 cities and towns in Delaware, 2 in the District of Columbia, 48 in Maryland, 112 in New Jersey and 139 in Pennsylvania.

"Deputy Atty.-Gen. Charles Fireman, who has charge of the New York end of the suits, says the circular will be used in presenting the State's case."

COURT CONFLICT GROWS INTENSE.

PRESIDENT TAKES HAND IN SOUTH CAROLINA AFFAIR.

He Sends District Attorney General to Asheville to Watch Proceedings Growing Out of Dispute Between Federal and State Judges in Railroad Case.

[BY DIRECT WIRE TO THE TIMES.]
ASHEVILLE (N. C.) July 22.—[Exclusive Dispatch.] Further and more serious complications have been added to the dispute between Federal and State courts here by the action of Judge Pritchard in the Federal Court today, in declaring the penal section of the new passenger rate law unconstitutional and discharging the Southern Railway agents, sentenced to the chain gang by Judge Reynolds in the local court.

President Roosevelt has also taken a hand in the trouble by sending Asst. Atty.-Gen. Edward Sanford here to watch proceedings, and try to keep the peace between the courts.

Judge Pritchard was asked by Gov. Glenn by telegraph to withhold his decision until E. J. Justice, Speaker of the House, and attorney for the State, had arrived, but the judge ignored this request.

What action the State authorities will take next has not been announced, but it is expected to be taken quickly, and it is awaited with special interest on all sides.

Gov. Glenn declares that the Southern Railway is to blame for all the muddle, and asserts he will instruct the State's attorney to aid the solicitors for the State in obtaining new bills and prosecute the railroads until they do obey the law.

"I will stop the railroads from setting at naught the declared will of the people," declared Gov. Glenn.

Mr. Sanford said tonight he will advise that the case be taken by the State to the United States Supreme Court, and that the Department of Justice will request the latter to expedite its decision, and will ask that this case and the Southern Railway case at Raleigh be allowed to settle the questions at issue, all other proceedings being stopped meanwhile.

MAGILL'S FIRST WORDS.

Told Daughter to Summon His Inamorata Immediately on Discovery of Wife's Corpse.

[BY DIRECT WIRE TO THE TIMES.]
CLINTON (Ill.) July 22.—[Exclusive Dispatch.] "The first thing to do is to telephone for Fay. I can't do it, but you can. You 'phone her to come over here, right off."

These were about the first words uttered by Banker Fred Magill after he had discovered the corpse of his wife on the morning of May 31. Magill himself told the story to Charles Cline, assistant postmaster here, declaring that immediately after he had found his wife's remains he went to the bedroom occupied by his daughter Marguerite and aroused her.

Mr. Cline, who is one of Fred Magill's oldest friends, was asked what he thought of the story, and he answered that he considered three things extremely significant.

First, that Magill should tell him the story, as if in defense of himself, when no one at that time had accused him of foul play; second, that Magill should wash his wife's face and not remove a bowl containing chloroform which lay on the bed in her grasp; and third, that he should hurry at once to her daughter's room and instruct her to summon Fay Graham, the girl whom he later married.

Cline, like many other citizens of Clinton, believes Magill made a suicide compact with his wife and that she kept her part of the agreement, while Magill had no intention of doing so.

ARMENIANS ASSASSINATED.

Wealthy Importer of Turkish Rugs Is Slain by Fellow Companions.

[BY DIRECT WIRE TO THE TIMES.]
NEW YORK, July 22.—[Exclusive Dispatch.] Hovannes Tavashanjian, a pioneer importer of Turkish rugs and reputed to be a millionaire, and the wealthiest Armenian in New York, was shot and instantly killed early today as he was about to enter his place of business, No. 33 East Seventeenth street.

His slayer was an Armenian giving the name of Hedros Haupazoumian of No. 41 Archer avenue, Chicago, who, in attempting to escape, fired into the crowd that pursued him, hitting Ralph Brown, a clerk, in the left leg. Failure of the merchant to subscribe to the Armenian revolutionary fund, his alleged assistance to the police of New York in tracing the murderers of Father Kaspar to Constantinople and locating one Vartbanian, also of Chicago, now held in Turkey for the murder of Ohnnian Apigzian, a wealthy merchant of the Turkish capital, were assigned as the causes of the murder

LABOR.

LONG STRUGGLE COMES TO END.

Teamsters' Union in Boston Calls Off Strike.

Employers Refuse to Deal With Organization.

Many Workmen Find Their Positions Filled.

[BY DIRECT WIRE TO THE TIMES.]
BOSTON, July 22.—[Exclusive Dispatch.] The strike inaugurated sixteen weeks ago by the Boston Team Drivers' Union has officially been declared off by the union. Settlement was made by comparatively few firms on a private basis. The strike was for $1 weekly wage raise and half an hour less work daily.

Four hundred teamsters were affected at the outset. Many of the large firms signed the agreement before the strike was called. At the termination of the strike 110 men were still out.

The master teamsters said they were willing to pay the wage raise, but would not deal with the union directly. Of the members of the union, 3000 were granted a wage raise prior to the strike. The strike cost the union about $30,000, and the eight leading firms involved, $75,000.

Two deaths resulted from assaults by strike-sympathizers or strike-breakers, who shot into the crowd. Six hundred strike-breakers were imported and many of them are still at work. Scores were injured in fights between strike-breakers and union sympathizers and several suits are pending in court against the union. Several contempt cases came up for violation of injunctions against interfering with the teamsters' business. Several strike-breakers were sentenced for assault and carrying dangerous weapons.

Many union teamsters, applying for old jobs, find their places filled. Two concerns refuse to take back any strikers unless they throw away their union buttons.

The termination of the strike was the result of the efforts of the Merchants' Arbitration Committee. The merchants suffered severely during the height of the strike. Over $3,000,000 worth of freight was congested in warehouses.

UNION CLERKS LET OUT.

Western Railroad Companies Discharge Office Men Who Join Labor Organization.

[BY DIRECT WIRE TO THE TIMES.]
OMAHA (Neb.) July 22.—[Exclusive Dispatch.] Western railroad companies are discharging from their service men who belong to the Railway Clerks' Union. A local branch of the union was organized three months ago, and since then every man found to have joined it has lost his job.

All the roads entering Omaha are opposed to the union and will not willingly employ a member of it. Secretary Dennison of the local union was employed as a rate clerk in the Burlington freight depot here. As soon as his connection with the union was discovered he was given his time. It was given out semi-officially by the Burlington today that any employé found to belong to the union will be discharged instantly.

Other western roads have assumed a similar attitude towards the union. The promoters of the union are still at work and declare that they will succeed in maintaining the organization and making it effective.

RED RAG FLUTTERS.

Emblem of Anarchy Carried in Parade Resulting from Strike in Iron Region.

[BY DIRECT WIRE TO THE TIMES.]
SPARTA (Minn.) July 22.—[Exclusive Dispatch.] With 15,000 men out on strike, and the iron-mining business of the Messaba and Vermillion Ranges in danger of total paralysis, members of the Western Federation of Miners are holding protracted meetings and working hard to induce the non-union miners to join in the movement.

These men, mostly Austrians, have refused thus far, declaring that they are satisfied with conditions and wages, but the unionists are persistent in their efforts to get them out. No outbreaks have occurred as yet, but the region is honeycombed with "blind pigs," and there is little doubt that if the men once get in liquor some serious consequences will be seen. Among the mines closed by the strike is the Genoa, where the men were getting $3 to $4 a day and good treatment, according to their own statements, and which has run steadily for eleven years.

Socialists had a big parade and picnic yesterday, in which Old Glory was borne alongside a blood-red flag, and scores of women, dressed in bright-red waists and dark skirts, took part.

ABIDES BY ANTI-PASS LAW.

International and Great Northern Manager Issues Order Regarding Telegraph Franks.

[BY DIRECT WIRE TO THE TIMES.]
PALESTINE (Tex.) July 22.—[Exclusive Dispatch.] Second Vice-President and General Manager Leroy Tryce today in a circular announces: "The International and Great Western Railroad Company is paying telegraph companies full rates for all messages handled, and the telegraph companies are to pay the railroad in cash for right-of-way privileges, station rights, operators' service, etc. This is the construction that is placed upon the anti-pass law. Please understand your frank is to be used to identify you as being authorized to send messages for account of this company and not to get any reduced rate or free service whatever."

KINGDON GOULD COMING.

With Other Students Will Prospect in Arizona, Then Visit Los Angeles.

[BY DIRECT WIRE TO THE TIMES.]
NEW YORK, July 22.—[Exclusive Dispatch.] Preparations are being made today by Kingdon Gould, youngest son of George J. Gould, and five other Columbia students, to start on a prospecting trip this week with Dr. Charles P. Berkey, an instructor of geology in the university. The party will journey to the Mule Mountains, in the southern part of Arizona, where they will hunt for gold, silver and copper.

"We shall pay particular attention to the various ores," said young Mr. Gould, "and we hope to discover rich deposits of valuable metal. After returning from the mountains, we will go to Los Angeles and other cities in California."

GLEN ALPINE SPRINGS
LAKE TAHOE.
Opens June 15th. Excursion use. Fly fishing. Free boats. Free baths. Circulars at S. P. and Peck-Judah Bureaus. MISS K. CHANDLER, Lessee, Placer Grove, Cal.

City Hotels.

The Maryland
Pasadena's Favorite Hotel
Open all the year. Always at its best.
Cool Nights Health Rest

The Leighton
Los Angeles' Homeyest Hotel
Overlooking West Lake and the most charming park
COOL BREEZES Table of Excellence
SUMMER RATES.

So why worry with housekeeping through the hot summer?
D. M. LINNARD

The New Rosslyn

442 South Main Street
LOS ANGELES, CAL.
Rates European, 75c to $2.00. American, $1.50 to $3.00.

HB
MART BROS ANNOUNCE THE OPENING OF THE NEW ROSSLYN HOTEL IN THE HEART OF LOS ANGELES CAL.
FREE BUS MEETS ALL TRAINS

The Natick House

First and Main Streets
LOS ANGELES, CAL.
Rates American, $1.50 to $2.50. European, 50c to $2.50.

Hotel Alvarado
Corner 6th and Alvarado
UNDER NEW MANAGEMENT, ESPECIALLY LOW RATES DURING SUMMER SEASON. ELEVATOR, TELEPHONE EACH ROOM, TABLE UNSURPASSED.

Percival Apartments
Summer rates. The finest equipped and largest Apartment House in the West. Two and three-room apartments, with private bath and buffet kitchen, or single room. Ball and music rooms; large lobby and ladies' reception rooms.
845 S. Hill St.
Phone Ex. 778. Broadway 1575.

The Pickwick Hotel
833 SOUTH GRAND AVENUE.
A new finely furnished apartment hotel; 68 handsomely appointed apartments with buffet, kitchens and every convenience for housekeeping, steam heat, hot water and telephone in each apartment. Elevator service day and night. The Pickwick roof garden a delightful feature. Rates—single rooms $15 per month. Apartments $20 per month and up.
Under the management of BUTTERFIELD KILBOURNE HOTEL CO.

Hotel Savoy
Pier Ave. and Trolleyway, Ocean Park.
Finest Restaurant and Cafe on the Coast. Dinners and Banquets. Private Dining Rooms.

OCCIDENTAL HOTEL
423 SOUTH HILL St., LOS ANGELES.
A modern, high-class and convenient stopping place. Rates 75c to $2.00 per day.
GEO. W. VON ACHE.

HOTEL LILLIE
Is making exceptionally low prices for the summer.
834 SOUTH HILL STREET

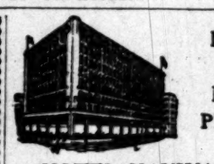
NEW AND FIRE PROOF
HOTEL HAYWARD
CORNER SPRING AND SIXTH STREETS
200 Rooms. 125 Private Baths. 40 large Sample Rooms for commercial men. RATES—European plan $1.00 up; special rates to permanent guests.
H. G. FRYMAN, Proprietor.

HOTEL ORENA
Everything new. Opposite Postoffice, 705 West Seventh St. Fireproof steel bldg. See the Sun Parlor. Beautifully furnished.
Phone Main 2775.

Home, F1600

Hinman Hotel
7th and Figueroa St.
Elegantly furnished 2, 3, 4-room apartments. Summer rates. Splendid service.

Queen Apartments
529 California street. Belt Line cars stop at door. Everything new. Steam heat, hot water, private baths, electric light and gas; also janitor service. Special rates to permanent guests. Phones—Broadway 1246; A-7003.

Oakland Hotels.
THE BEAUTIFUL NEW HOTEL
Key Route Inn
22nd St. and Broadway
Oakland
Sunny rooms, private baths. Long distance telephones, compressed air cleaning. Large lobby. Cafe a la carte, with cuisine and service unsurpassed.
N. S. MULLAN, Mgr.
(Formerly assistant manager Palace Hotel, San Francisco.)
For rates and information call on Chester W. Kelley, 222 South Spring St., L. A. Telephones Main 1799; A1003.

7 OAKS & BEAR VALLEY
Where you forget civilization; grand scenery, unspoiled Nature. Headwaters, Santa Ana River; Bear Valley Lake. Spend a week at each resort—under one management. Sports, recreation, rest. You'll never forget your vacation here. Address Manager Seven Oaks, Redlands, Cal., or call 307 W. 3d St., Los Angeles.

SAN JACINTO
HOT MUD SULPHUR SPRINGS
(RELIEF HOT SPRINGS)
Just the place to spend your vacation. A health and pleasure resort for those seeking rest and recreation. Comfortable Hotel, Modern Sanitary Baths. Detailed information by calling Home 2811, or address TRAVEL & HOTEL BUREAU, 307 West Third Street.

WEBER'S CAMP (elevation 3500)
Coldwater Canyon. Hunting and fishing, new trail to Baldy. Furnished tents for housekeeping, fresh vegetables from own garden. Los Angeles office, DEMMITT CO., 150 N. Main, or address J. F. WEBER, Azusa, Cal.

The Bundy Hot Springs
Located in Elsinore, Riverside County, Cal. Especially good for stomach, kidneys, rheumatism. Hotel and baths practically under same roof. Water's natural heat. No staging. Santa Fe. L. G. MAXWELL, Prop.

San Francisco Hotels.
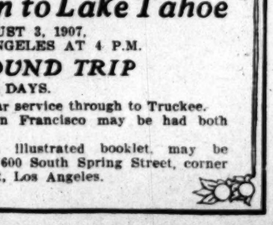
HOTEL JEFFERSON
TURK AND GOUGH STREETS
SAN FRANCISCO
SPECIAL SUMMER RATES
New hotel, faces Jefferson Square. Two blocks from Van Ness Ave., the present shopping district. Car lines transferring all over city, pass door. Every modern convenience. 350 rooms single or en suite. 150 private baths. American and European plans. Prices moderate. Omnibus meets all trains.
STEWART-BARKER CO.
The Hotel Stewart Opens September 1st.

Hotel Holland
Ellis Street between Powell and Mason, San Francisco.
Now open.
Strictly first-class. Absolutely fireproof. 138 rooms; 90 with bath.
J. O'DONNELL, Mgr.

City Restaurants
Bristol Pier Cafe
Hollister avenue, Santa Monica.
There is plenty of room to accommodate autos on the pier. It is safer to have them there than on the streets adjoining.

Mountain View Resort
Largest summer resort in the San Gabriel Canyon. Reasonable rates. See Travel and Hotel Bureau, 307 W. 3rd St., or write to Hayes Potter, Azusa, California.

Next Excursion to Lake Tahoe
SATURDAY, AUGUST 3, 1907.
LEAVING LOS ANGELES AT 4 P.M.
$23.00 ROUND TRIP
RETURN LIMIT 21 DAYS.
Special train with Dining Car service through to Truckee.
Opportunity for seeing San Francisco may be had both going and returning.
Further information, with illustrated booklet, may be obtained at City Ticket Office, 600 South Spring Street, corner Sixth, or at Arcade Depot, Los Angeles.

Resorts
INFORMATION BUREAU
4TH FLOOR TIMES BLDG.
9 A.M. to 6 P.M. OPEN DAILY
The TIMES FREE INFORMATION AND RESORT BUREAU is for the accommodation of those seeking recreation, rest and recuperation among seashore and mountain resorts. Particulars are furnished regarding Hotels and Private Boarding houses; their attractions, rates, etc. Photographs, circulars and transportation literature are kept on hand for inspection and distribution. Times readers can obtain here, in a few minutes, information that would take a week and in many instances longer to procure if they were compelled to write for it.

SWITZER'S CAMP
A typical resort for rest and recuperation in the heart of the grand old Sierra Madre Mountains. A safe place to send your family or where YOU can find renewed youth 'mid Nature's unspoiled scenery. Twelve miles from Pasadena by stage and staid burro, crossing a mountain brook 61 times en route. Detached cottage plan—one large dining-room, separate sleeping apartments. Accommodations simple, healthful—not elaborate. Excellent table, low rates. Don't bring fine clothes. CLARENCE S. MARTIN, Manager.
For full information see or write PECK-JUDAH CO., 222 South Spring Street, Los Angeles.

Blumauer Inhalatorium
All sufferers from CATARRH, BRONCHITIS, ASTHMA AND TUBERCULOSIS should visit the BLUMAUER INHALATORIUM, where BULLINGS'S METHOD OF MUNICH for the treatment of these diseases is given. Send for booklet and any desired information.
409 Pacific Electric Building Phone F-1467

Hotel Redondo Redondo-by-the-Sea
The best of everything. The Ideal Resort for families, automobilists, seekers after health or pleasure. New cement tennis courts. New bath house under construction. Cool and no dust. Service all day. Make your reservations now. Autos take Figueroa to Slauson. Good road all the way.
JOHN S. WOOLLACOTT,
Redondo Beach, Cal.

RCHARD CAMP
box 161, Sierra Madre P.O. Pasadena Sunset Phone Main 8622. Half-way up magnificent Mount Wilcox trail, elevation 2250 feet. Among the pines and sycamores. Mountain stream runs through camp. Good meals like mother used to cook. Comfortable tents, with and without housekeeping privileges. Take Sierra Madre Pacific Electric railway to foot of trail. Information PECK-JUDAH CO., 222 South Spring Street. J. B. McNALLY.

GLENDALE SANITARIUM, Glendale, California
SOUTHERN CALIFORNIA'S GREAT HEALTH RESORT. Battle Creek Sanitarium methods of treatment. Up-to-date treatment rooms just completed. New gymnasium. Beautiful grounds. Delightful climate. Building steam heated, electric lighted, electric elevator. Just the place YOU HAVE DREAMED OF AND LONGED FOR. Rates $17.50 to $25.00 per week for board, room and regular bath room treatment. Electric cars leave Huntington Building, Sixth and Main, Los Angeles, every thirty minutes. Go out today or write for full information and Free Booklet A. Tubercular, insane or objectionable cases NOT ADMITTED.

Spend Your Vacation at Arrowhead Hot Springs
Special Summer Rates. Information at 207 W. Third St., or 222 So. Spring St.

CELERY PEAT MUD BATHS
Fairview Hot Springs, Orange Co., Calif. in the heart of the famous Celery Fields. Take Newport Beach car leaving Pacific Electric depot daily at 9:10 a.m. and 3:10 p.m. City Office, 309 W. S. Collins Building, 313 W. Third Street. Phones A-5002—Main 1962.

Follow's Camp
JUST NEAR ENOUGH
SAN GABRIEL CANYON. Finest trout fishing in the country. Only half a day from town. Good tables. Rates $2.00 per day. Enquire Peck-Judah Co., 222 South Spring St., or write Ralph M. Follows, Azusa. Phone Home 5329.

A Vacation for $20
A week's accommodation at the San Luis Hot Sulphur Springs, including board, room and bath, a round-trip ticket, a beautiful 7-mile auto ride from train each way, all for $20. I have no single rooms at present at above rate, but by paying a small amount extra, better rooms are to be had. Address A. M. SMITH, San Luis Obispo, Cal.

CAMP RINCON, SAN GABRIEL CANYON
Cool spring water. New plunge, finest in Canyon. Music by Preston-Angeloti Orchestra, with free dancing evenings. Fine table board or tents for housekeeping. Saddle horses for outside trips. Address C. E. SMITH, Mgr., Azusa, or PECK-JUDAH CO., 222 S. Spring St.

Stanley Park
Beautiful resort among the live oaks in the Santa Ynez mountains near Santa Barbara. Lovely drives, good hunting and fishing. For booklet address J. Henry Shepard, Carpinteria, Cal., or Peck Judah Co., 222 S. Spring St., or 307 W. 3rd St., Los Angeles, Cal.

COLD BROOK CAMP Elevation 3500 Feet
Ice cold water, good hotel, camping accommodations, and saddle animals. Pine flats and Crystal Lake near at hand. Hunting, boating and fishing. For information address R. W. DAWSON, Azusa, Calif., or Los Angeles Office—Peck-Judah Co., 222 S. Spring St.

Tahiti
The land of breadfruit, cocoanuts and flowers. Clement Wragge, in "The Romance of the South Seas," says:
"Tahiti is the island of the gods. People don't know, they have no conception of the glories of these islands. The globe trotter follows the beaten track and leaves out this fascinating spot. One should go not only for the short stay that the steamer remains in port, but stay over a steamer and become acquainted with the natives in their picturesque villages."
S.S. MARIPOSA sails from San Francisco August 6th. Book now for this sailing. Reduced rate, $125 for round trip. Send for folders. F. M. JENIFER, Agent, 324 S. Spring St. Phones, Home 6789—Main 2917.

Yoch's Laguna Beach Hotel
LAGUNA BEACH, CAL.
Rates, $2.00 per day or $10.00 per week. Good fishing, bathing and hunting. Furnished cottages with good water. Trains leave Santa Fe depot, Los Angeles, 8:45 a.m.; 2 o'clock p.m. Stages meet trains at El Toro. Inquire at Times Information Bureau for further particulars, or write, T. F. DOYLE,
Phone M 234 Manager.

Idyllwild
AMONG THE PINES.
Beautiful mountain streams, wild and picturesque trails, horseback riding, bowling, tennis, croquet, dancing, good music, evening concerts, etc. Address W. L. ABDILL, Manager, Idyllwild, Cal.

CARTER'S CAMP
Little Santa Anita Canyon.
SIERRA MADRE, CAL.
The new Mountain Resort. NOT A HEALTH RESORT. Take Sierra Madre electric cars to end of line. One-half mile to the camp. Information, CARTER BROS., Props. Peck-Judah Co., 222 South Spring St.

FREDALBA PARK—Now open. Daily (except Sunday) mail stage leaves Highland 7:30 a. m., also stage meets trail in Highland Tuesday, Thursday and Saturday for Fredalba at 11 a. m.

Glenn Ranch
Go to Glenn Ranch if you want to enjoy your vacation this summer. A good table, comfortable beds; riding, driving, tennis and trout fishing. Board and room $1.50 to $2 per day, $9.50 per week. Take Santa Fe to Keenbrook. Ranch stage will meet and take you to Ranch. For further information, address MRS. J. M. APPLEWHITE, Cajon, Cal.

Lake Tahoe
LAKESIDE PARK.
The popular family resort. Hotel, cottages and furnished tents. Sixteenth season opens June 1st. For booklet and terms address E. B. Smith & Co., Stateline, Cal., or Los Angeles Times Information Bureau.

HOTEL ROWARDENNAN
SANTA CRUZ MOUNTAINS
Ben Lomond, Cal.
HENRY G. WALTERS, Proprietor

Lakeside Inn
Finest interior resort. One hour from San Diego by Cuyamaca R. R. Fine lake fishing, duck and quail, and golf. Auto race track. Mineral waters. Rates moderate.
LAKESIDE, SAN DIEGO, CAL.

LONG BEACH :: ...Hotel Savoy
Everything New. European 1 block from Ocean and Depot. 142 Pacific Avenue.
The Breakers, Long Beach
Select Boarding House on Ocean front. Good table and good company. Rates $20 per week, up. 321 East Ocean avenue. Home Phone 425.

Great Northern Railway
Special Excursion Rates East
via San Francisco, Portland and Seattle. Superb scenery and service. J. W. PHALON, Trav. Freight and Passenger Agt., 606 South Spring St., Los Angeles, Cal. Telephones: Home A9635—Sunset, Broadway 2991.

Places to Visit in California
If you desire information or booklets about any Hotel or Resort, Steamship or Railroad Trip advertised in The Times, fill out this blank and mail it to "The Information and Resort Bureau, Los Angeles Times," and you will be supplied immediately.
Resort Bureau Los Angeles Times—please send me full information about
.....
.....
.....
SIGN HERE:
NAME .....
STREET .....
Hotel and Resort Booklets and Information Blanks always on file at "The Times" Resort Bureau, corner First and Broadway.

ASKS JURY TO FREE HAYWOOD.

Richardson Pleads for Life of Prisoner.

Heat Is Cause of Change in Court's Hours.

Dr. McGee, Alleged Perjurer, Before Bar of Law.

FACTS ABOUT TRIAL.

Trial began, May 9.

Veniremen examined, 248.

Jury completed, June 3.

State's direct evidence finished, June 21.

Defense finished, July 12.

State's rebuttal finished, July 19.

Number of witnesses for the State, 89.

Number of witnesses for the defense, 87.

Cost of trial to the State, $90,000.

Cost to the county of Cañon, $25,000.

Cost to the Western Federation, $150,000.

Estimate of combined arguments to the jury by the State, 150,000 words.

Estimate of combined arguments to the jury by defense, 250,000 words.

Case to be submitted to jury, July 26.

[BY THE ASSOCIATED PRESS—P.M.]

BOISE (Idaho) July 22.—For four hours and a half today E. F. Richardson pleaded with the jury for the life of William D. Haywood. Under order of the court, hours for the day's sessions were changed and in place of sitting in the afternoon, court met at 6 p.m. Judge Wood was informed by the jury that the extreme heat of the courtroom was too trying on some of the jurymen, and complied with the request for a late evening session.

The preliminary hearing of the case of Dr. I. L. McGee, one of the witnesses for the defense, charged with perjury, came up this afternoon and will be continued tomorrow. Orchard was on the stand for over an hour and was given a severe grilling in the cross-examination by McGee's counsel. The prisoner-witness, however, maintained his characteristic calm throughout. He denied that he was in the Coeur d'Alenes. McGee swore to a meeting with him at Wallace.

A. W. Aller, the other witness for the defense, who is charged with perjury, was today bound over by the District Court.

RICHARDSON MAKES PLEA TO THE JURY.

[BY THE ASSOCIATED PRESS—A.M.]

BOISE (Idaho) July 22.—"The event of December 30, 1905, resulting in the death of Gov. Frank Steunenberg cast consternation over the entire civilized world."

In these words E. F. Richardson began today the opening address for the defense to the jury which holds the fate of William D. Haywood in its hands. On account of the heat Judge Wood announced that he had abandoned the idea of holding three court sessions a day.

The views of the jurors were taken and in agreement with those of counsel it was arranged to hold morning and evening sessions until the case goes to the jury for final decision. The evening session will continue from 6 to 8:30.

For fifteen minutes before Mr. Richardson began to speak, the courtroom had to be closed against the throng which sought admittance.

Mr. Richardson plunged directly into the death of Gov. Steunenberg. He declared that it was Gov. Steunenberg's fortune during his administration to stand in the forefront in a labor war in the Coeur d'Alenes. Perhaps, he said, the situation demanded all that the Governor did. Perhaps it did not.

THE FIRST "BULL PEN."

"I do not know," declared Richardson, "and I shall not attempt to say. But at any rate, for the first time in the administration of American justice, the 'bull pen' was called into being. Men were put in this bull pen, perhaps as a matter of necessity, but certainly without due process of law. Gov. Steunenberg's course was condemned on one side and praised on the other, as the members of the two hostile camps viewed the matter. The leaders of the Western Federation of Miners were adjudged guilty without a hearing.

"So far-reaching was this influence," declared Mr. Richardson, "that it extended even to the White House."

The attorney begged the jurors to lay aside any impression they may have formed from reading the newspapers during the past year and to start with him and go through the various events one by one without feeling or prejudice.

"Do this," exclaimed Mr. Richardson, "so we may justly determine in the light of our consciences, illumined by high heaven, if the man here at the bar and his codefendants in the cells below are guilty of the crime charged. It is my intention to carry out my argument, if I am not overcome by heat, in the following order:

OUTLINES ARGUMENT.

"First—I shall discuss the law as applied to this case and to the prosecuting witness.

"Second—I shall discuss the history of the Western Federation of Miners as shown here in the evidence.

"Third—I shall discuss the general conditions which prevailed in the Coeur d'Alenes at the time of the Bunker Hill and Sullivan mill explosion and at Cripple Creek prior to and during the strike in that section.

"Fourth—I shall discuss the series of the events relied on by the State to prove a conspiracy between the defendants, Haywood, Moyer and Pettibone.

"Fifth—I shall devote myself to the ascertainment of the particular offense the defendants are held on trial for, for remember, gentlemen, that while the range of the evidence has covered many fields and many crimes, there is but one charge in the indictment, but one offense against the State of Idaho.

"Sixth—I shall consider Mr. Orchard while under arrest.

"Seventh—I shall consider Mr. Orchard while in the penitentiary.

"Eighth—I shall devote myself to the impeachment of Mr. Orchard.

"Ninth—To the treatment of Mr. Haywood, the manner and method of it and the reason therefor.

"Tenth—I shall devote myself, as I have been invited to do, to the reasons why certain witnesses did not testify for the prosecution and as to why certain others did not testify for the defense.

"Eleventh, and finally—I shall discuss this case as it appears before this jury.

"When I have finished these eleven subdivisions, I will have done all that I can do to help the jury in arriving at a proper and just verdict in this case."

MUST BE CERTAIN.

Discussing the law as applied to Orchard, Mr. Richardson said the corroborating evidence in support of the confessing witness must be so strong that standing by itself, separated and apart from the witness's story, it is sufficient to remove all reasonable doubt as to the defendant's guilt.

He charged that the State had no corroborating circumstances of this character, as relating to the murder of Gov. Steunenberg, and for that reason a general conspiracy was charged and all the events of the Colorado labor wars were gone into.

"But, gentlemen of the jury," said Mr. Richardson, "the general conspiracy that the prosecution complains of is a lawful conspiracy. If this be a conspiracy then you are in a conspiracy if you are a Democrat and vote the Democratic ticket. The Western Federation of Miners was in a conspiracy to elect its men to office, to shorten hours and fix wages, and every one of these objects is lawful yet in this country."

Delving into the Coeur d'Alene troubles, Mr. Richardson declared that most of the mines there were owned by the Standard Oil Company and he proclaimed that wherever conditions were such as to create a Rockefeller at one end of the line and a man with a gaunt dinner pail at the other, more or less friction and trouble is bound to occur. The Bunker Hill property had been turned in for taxation at $60,000, but after the mill was blown up a loss of $300,000 was claimed.

OBJECTS OF UNION.

Before taking up the Cripple Creek troubles, Mr. Richardson returned to the history of the Western Federation of Miners and pointed out what its objects had been—to better conditions, to care for its sick and dying, the widows and orphans of its members. He ridiculed the idea that any one could claim that 40,000 workingmen organized for their betterment could be termed 40,000 criminals.

As to Cripple Creek, Mr. Richardson dwelt again upon the fact that many of the mines were owned by the Standard Oil Company. Wherever that company operates, be it in Colorado or Michigan, the attorney asserted, there was always some sort of labor trouble.

"And labor," he exclaimed, "always gets the worst of it. I don't know whether labor is always right or sometimes wrong, but I do say that it is not right that the laboring man should bear the brunt of what he doesn't do."

Richardson next told of the coming of Harry Orchard into the Cripple Creek district. He recalled the early crimes of which Orchard confessed—selling short-weight cheese, burning the store, gambling, etc.

"He even gambled away his interest in the Hercules prospect—according to his own story," said the attorney.

The defense claims Orchard lost his interest in this mine by being driven out of the country and it was for this that he murdered Steunenberg. Mr. Richardson went on to explain his statement as to the gambling, that Orchard transferred the mine but temporarily to Dan Carolan, the present owner, and was cheated out of its redemption when compelled to leave the country. If this were not true, the State would have put Carolan on the stand.

The attempted train wreck on the Florence and Cripple Creek road, Richardson discussed briefly as having been conclusively shown up as a "Pinkerton plot."

He next entered upon the Vindicator mine explosion arguing that it was an accident pure and simple. Orchard, he said, claimed credit for this as he did for many other crimes he never committed.

NO CONNECTION SHOWN.

The contention of the defense, Richardson declared, is that no matter whether Orchard committed the crimes to which he confessed or not, no connection has been shown between Orchard and the defendant at bar. Concluding his discussion of the Vindicator explosion, Richardson declared again that the preponderance of testimony showed it to be an accident.

Orchard's testimony as to receiving money from the Western Federation of Miners for crime was not corroborated by a single witness, Mr. Richardson declared, and should not be considered.

Both Moyer and Haywood denied that they had ever given Orchard money and the State had failed to show any fund from which only such money could have been paid. As to the value of their testimony, the attorney said Moyer and Haywood stand in practically the same light as Harry Orchard and are entitled to the same belief. As to the coming of the militia to Cripple Creek, Attorney Richardson said they came at the behest and in the service of the Mine Owners' Association, whose members were assessed so much a month to buy the certificates of indebtedness issued by the State.

Referring to Moyer's arrest at Telluride for desecration of the flag, Richardson declared the thirteen statements Moyer had had printed on the folds of "Old Glory" were indubitable truths and would be shown as truths when applied to evidence in the Haywood case.

REVERE "OLD GLORY."

"As to 'Old Glory' I want to tell you men that the flag is as much thought of and as much revered by the Western Federation of Miners as by any combination of capitalists who use it for their purposes in any part of the world."

Mr. Richardson declared that while under the ruling of the court he was not allowed to discuss the deportations from Cripple Creek or the employment of detectives in the various miners' unions, he wanted to dwell as much as possible on conditions in Colorado.

"I want to weave into your minds the thought that will come to you when we reach the tragic event at Caldwell; so you will understand why we have on the one side, Harry Orchard, finely dressed and clothed and in safety, although he is the confessed murderer of your late Governor, and on the other the effort to take the blood of these men to get them out of the way at the instigation and for the benefit of those names I shall mention hereafter. What I want you men to know is that if these men were guilty of the crimes charged against them in Colorado they would long ago have been called to account under Colorado law."

DISMISSES MURDER.

Mr. Richardson dismissed the murder of Detective Lyte Gregory in Denver with the statement that absolutely nothing was shown to connect the Western Federation of Miners with the crime.

The attorney here said that such corroboration of Orchard as had been produced reminded him of the story of a Chicago man who, during the World's Fair, remained away from home all night. When taken to task by his wife he declared amid hiccoughs that he had gone to the Ferris wheel and the wheel had got stuck. His wife said she could not accept such an explanation.

"Why, my dear, if you don't believe it," said the man, "I'll take you out and show you the wheel."

Next considered by the attorney was the blowing up of the Independence depot. He demanded to know why young Neville, who was said by Orchard to have been with him the day of the explosion, was brought to Boise, but never put upon the stand to corroborate the confessing witness.

"There is something behind this prosecution," declared Richardson. "But I do not mean Mr. Hawley or Senator Borah. I have no fault to find with them. I think that the jury, the court and every one will say that in the main this case has been tried fairly and decently by the attorneys on both sides. But somewhere there is influence which kept young Neville off the stand."

CALLS EXPLOSION PLOT.

Richardson charged that the Independence explosion was the result of a plot by the mine owners to extirpate, root and branch, the federation of miners which was trying to control wages and secure work for its members under proper conditions.

Answering Mr. Hawley's taunt in his opening address as to why the defense had not put Steve Adams on the stand, Richardson declared he wanted to be perfectly frank.

"It would have been a case of dog eat dog, and Hawley and Borah knew it. Under the same influences that worked on Orchard, they secured a confession from Adams which he repudiated. They have the confessions and we have the repudiation. The whole truth, gentlemen, is that one was afraid to put him on the stand and the other didn't dare to.

"In passing here, I want to say that the only reason Moyer was put on the stand was that not one scintilla of evidence was brought here to connect him with any crime except the unsupported word of Orchard. As to George A. Pettibone, he will take the stand at his own trial, and explain satisfactorily the transactions he had with Orchard."

Richardson spent the last half-hour of the evening session in providing an explanation of the explosion at the Bradley residence in San Francisco. He argued the impossibility of a bomb explosion, but insisted that a reservoir for escaping gas had been formed in the walls and under the flooring, and that when it came in contact with the lighted cigar the explosion occurred.

At this point in the argument court adjourned at 8:35 until 9 a.m. tomorrow, when Mr. Richardson will continue.

Dean Says

Call, either phone 841 for PURE Drugs in a hurry

DEAN DRUG COMPANY

214 South Spring Street

LIST OF THE SAVED.

(Continued From First Page.)

ANNA AKESSON, Litchfield, Minn.
MARY WALTER, Minneapolis.
JESS LEROY, Denver.
A. W. CRADER, Portland, Or.

SAN PEDRO CREW SAVED.

The schooner San Pedro's crew, 18; master's wife; total, 19, saved from San Pedro.

COLUMBIA CREW SAVED.

J. F. JACKSON, Chief engineer.
R. J. THOMAS, third assistant engineer.
W. LEWIS, oiler.
J. G. PORTER, oiler.
THOMAS RUSSELL, water tender.
JOHN ROSS, fireman.
CHARLES EASTWOOD, fireman.
JOHN SWIFT, fireman.
R. OGERUPP, second officer.
R. HAWSE, third officer.
Quartermasters, W. CURRAN, JOHN LYNDSTROM, J. ELLIS.
M. MEYERS, boatswain.
G. M'KAY, carpenter.
R. GUSTAFSON, seaman.
A. L. LARSON, seaman.
F. SIMONS, seaman.
S. PETERSON, seaman.
J. E. BYRNES, purser.
F. FUNK, steward.
A. MACK, second steward.
MRS. E. HARRIS, stewardess.
A. ST. CLAIR, porter.
CHARLES VON BOESLER, chief cook.
CHARLES NOLAN, pantryman.
G. W. LAWRENCE, steward.
J. C. SHAWLEY, waiter.
C. F. MURPHY, waiter.
LOUIS COLE, waiter.
ROBERT ENGMAN, waiter.
A. CARRARA, waiter.
J. WHITE, waiter.
CHARLES HOLLAND, waited.
WILLIAM TEDTSEN, messman.
J. J. FOGARTY, saloon watchman.
HENRY OTTO, third cook.

RECAPITULATION.

Columbia crew saved, 37; crew lost, 22; total, 59.

Columbia passengers saved, 107; passengers lost, 83; total, 190.

Maj. Paymaster Eugene Coffin has had his left arm amputated in Manila as the result of infection from the handling of money paying the troops. He was a veteran of the Civil War and a member of the old McKinley regiment.

LOS ANGELES VICTIMS NUMBER HALF A SCORE

Many Southern California Homes Sorrow Over the Loss of Relatives and Friends—Of One Family Only One Member Was Saved.

LOS ANGELES and Southern California contributed more than half a score of the victims of the ill-fated steamship Columbia. The exact number will not be known until the corrected list of saved is sent out from Eureka and San Francisco.

One entire Los Angeles family, except one member, was lost; Pasadena is represented in the list of dead with three or four names, and Santa Ana possibly by one. In addition to these, there were among the lost several persons who had just left the homes of Los Angeles friends after having been entertained here, some of them for several months.

News of the wreck brought grief into scores of Los Angeles homes. Many persons from this city had departed recently for the north, intending to take steamer from San Francisco, and some of them had failed to specify upon what steamer they intended to sail. Their relatives were, therefore, uncertain as to their fate, and in many cases they are still uncertain.

Local offices of the steamship company and every newspaper office in the city were besieged with inquiries from anxious relatives, who feared that their loved ones might be among the missing. Until the list of saved was received, there was no possible way of allaying these fears. When the partial list was received last night it brought joy to some hearts, fat agony to others—to the one it was the joyous news that those dear to them had escaped death; to the other confirmation of their worst fears.

ALL LOST EXCEPT ONE.

F. O. Leurs of No. 99 Manitou avenue, accompanied by his wife and two children, a daughter aged 12 and a son aged 9, took passage on the Columbia for Portland intending to visit relatives until fall. Reports from Eureka last night state that the wife and children were swept overboard and lost, while the father was saved. It is feared his reason will be dethroned. His condition is said to be critical as a result of the exposure.

FOUR FROM PASADENA.

By a strange fatality, the family of O. S. Lewis, of Pasadena, consisting of four persons, were passengers on the Columbia. Dr. J. T. Paul, a prominent Iowa physician, was their guest, and owing to his persuasions, the Lewis family left for the North earlier than had been planned. After entertaining their guest with automobile rides and trips about Southern California, the party left this city, Friday, on the Coast Line. They secured passage on the ill-fated steamer, and according to the press reports, all were drowned.

Mr. Lewis was a wealthy lumberman and owned large tracts of timber in Washington. Recently he brought his family to Pasadena and purchased a beautiful home at No. 99 North El Molino street. The family consisted of Mr. and Mrs. Lewis, Miss Florence and Ray Lewis. Dr. Paul's name appears among the missing.

Attorney J. W. Heffner of this city, an intimate friend of the family, and one of several to urge the Lewis family and their guest, Dr. Paul, to postpone their trip until next week, left for San Francisco, yesterday to learn more definite news. He was hopeful that later reports might prove that the supposed deaths of the Lewises and Dr. Paul were unfounded.

SOLDIER FROM SANTA ANA.

L. E. Hill, a member of the hospital corps of Co. L, Seventh Regiment, and son of H. C. Hill of Santa Ana, is supposed to be drowned, although his heart-broken father believes that the young man may still be heard from. Mr. Hill said last night:

"My son went to San Francisco, with his company, and then wrote us he would sail to Portland on the Columbia. He was an athlete and an expert swimmer. I cannot believe he is drowned until the first report is absolutely confirmed."

THREE N.E.A. VICTIMS.

Among the list of those reported drowned appear the names of Miss Frances Schroeder, Two Rivers, Wis.; Miss Hattie Goetgen and Miss Julia Matek of Manitowoc, Wis. The three young ladies were teachers who attended the recent convention of the National Education Association in this city. They were guests of the family of W. W. Schneider, No. 1249 West Forty-first street. Mr. Schneider said last night that the young ladies left this city with the anticipation of a pleasant trip home. They visited the Yosemite and later wrote that they would leave San Francisco on the Columbia.

TWO OF THE SAVED.

Miss Bee R. Fitzgerald, one of the passengers saved from the ill-fated Columbia, was late of Los Angeles. She was employed in the bindery department of the Home Printing Company, and for several months was at the home of Mr. and Mrs. Daniel M. Hammack at No. 144 South Avenue 55. She left Los Angeles last Wednesday, intending to spend a year with her brother in Portland, Or. Her parents live in Syracuse, N. Y.

Miss Pearl Beebe, a recent visitor here, whose name was included in the earlier lists of probable lost, was reported last night as having been saved.

LONG BEACH MAN SAFE.

George L. Hoodenpyle, a lawyer of McMinnville, Tenn., who was reported last night to be among the saved at Eureka, Cal., left Long Beach Thursday night, after a visit of several weeks with the family of C. H. Windham of No. 435 Peter avenue.

Mr. Hoodenpyle has been in the Indian Territory for some months, and started from Long Beach to McMinnville via San Francisco and Portland to visit his mother, intending to return next fall and take up his residence at Long Beach.

After being informed by The Times last night that his friend, Mr. Hoodenpyle was saved, Windham sent the following message:

"We thank God you are saved. Draw on me sight draft. Better come back at Long Beach at once.

KELLY FAMILY NOT ABOARD.

The report that Mrs. Kate Kelly, her daughter, Miss Irene, and her sister, Miss J. Mackie, and Miss Bertha Jones were passengers on the ill-fated steamer is not true. This party is en route to Alaska. Their transportation was arranged for them by D. F. Robertson, steamship and tourist agent, with the Southern California Savings Bank, who went with them to San Pedro last Thursday, where they embarked on the S. S. George W. Elder for Portland. Inasmuch as the Elder rescued many of the survivors, the Kelly party witnessed some harrowing scenes, but they were not in danger.

P. Golinsky of San Francisco, nephew of Kaspare Cohn of this city, was a passenger on the Columbia. Last night his relatives received a telegram from Eureka announcing that he had been saved.

STAFF OFFICER ARRESTED.

KOSCHUSKO (Miss.) July 22.—[Exclusive Dispatch.] Maj. George L. Teatt, a member of Gov. Vardaman's staff, was arrested and placed in jail today on a charge of attempting to assault Miss Presley, a girl of striking beauty and who is prominent here.

It is charged that Maj. Teatt attempted to assault Miss Presley in his law office and that he was only prevented by the cries of the girl.

Relatives of the young woman threatened to kill Maj. Teatt on sight, but eventually a promise was secured from members of her family to let the law take its course. His preliminary trial will be held Thursday.

Summer Cleanup Special in Our Boys' Department

YOUNG MEN'S TWO-PIECE SUITS—In single or double breasted styles; plain grays, checks and light colored cricket cloth. Special lines reduced at

$8.50, $10.00, $11.00, $12.50 and $15.00

BOYS' DOUBLE BREASTED SUITS—Jacket and pants suits in neat gray effects. Values up to $6.50—special $4.75

BOYS' WASH SUITS—In white, fancy checks, tans, blues—all trimmed to match—Russian and sailor styles; sizes 2½ to 10 years.

Special values to $1.50 at 95c

Special values to $2.00 and $2.50 at $1.35

Special values to $3.00 and $3.50 at $2.00

Special values to $4.00 and $5.00 at $3.00

Boys' Straw Hats One-quarter Off

See Window Display

MULLEN & BLUETT CLOTHING COMPANY

CORNER SPRING AND FIRST STREETS

DOCTOR TWAIN ARRIVE HOME.

DISTINGUISHED HUMORIST IS PICTURE OF HEALTH.

Noted American Almost Overwhelmed by Social Honors on Trip to England to Receive Degree from Oxford—Says Britons Can Appreciate Detailed Jokes.

[BY DIRECT WIRE TO THE TIMES.]

NEW YORK, July 22.—[Exclusive Dispatch.] Dr. Mark Twain arrived today on the Minnetonka of the Atlantic Transport Line. His garb consisted of a white flannel suit, a black derby hat and a smile. Ruddiness of cheek, sparkle of the eye and a step which was elasticity itself, showed that the distinguished American humorist had been much benefited in health by his trip abroad.

Since his departure from these shores a few weeks ago he has received the highest literary degree from the University of Oxford, has been to Windsor to see the King, and has been almost overwhelmed by social attention.

"Most remarkable man I ever saw," said one of the passengers who is a native of the tight little isle. "Jove he is daring! Saw him at the garden party of the King at Windsor, and 'pon honor, I saw him slap His Majesty on the back, not once, but several times, as though to emphasize a point in a story he was telling. No Englishman would have dared to so presume. Imagine my astonishment when His Majesty, instead of resenting such familiarity, seemed to quite approve of it, and they fell to talking in the most confidential manner."

"Well, go ahead, gentlemen," said Mr. Clemens, as the newspaper men lined up to greet him. "I rather expected that you would come to inquire how I like America."

To the question, "How did you enjoy dining with the King?" he replied, "the King enjoyed it."

To the inquiry if it were really true that Englishmen could appreciate a joke, he answered:

"Certainly; I found that out in the case of my jokes thirty-five years ago. It is nonsense to say that one nation surpasses another in a sense of humor. To fully appreciate an English joke you must have all the details, and when you know them all you are sure to appreciate it."

HARTJE CASE UP AGAIN.

Scores of Detectives Are at Work Securing Evidence for Each Side.

[BY DIRECT WIRE TO THE TIMES.]

PITTSBURGH (Pa.) July 22.—[Exclusive Dispatch.] Fortunes are being spent by both sides in preparation for one of the greatest legal battles in the history of Allegheny county, in an effort to save Augustus Hartje from the penitentiary.

Scores of detectives are now at work on the case against Hartje. Clifford Hooe, a negro, and John L. Welshons, indicted for conspiracy in preparing false testimony against Mrs. Hartje during the divorce trial last year. The case, after a year's delay, will come up September 1, and the defense will try to reopen the divorce suit by introducing a new alleged co-respondent named Mitchell. Who he is and how he is to be connected, is being carefully and mysteriously guarded.

John L. Welshons, a wholesale hardware dealer, will ask a separate trial and will try to be tried first in order to afford Hartje as much time as possible.

Detectives for Mrs. Hartje have located a sixteen-year-old brother of Clifford Hooe. The lad is employed as a bell boy in a local hotel, and is said to have important information concerning the relations of his brother with Welshons and Hartje in obtaining evidence against Mrs. Hartje. Hooe is spending a six-year term in the Western Penitentiary because of the deposition he made against Mrs. Hartje.

The conspiracy case will not only include this Hooe deposition, but it will bring out sensational testimony in connection with the Hotel Lincoln and Watson-street house incidents named in the divorce complaint but never aired in court.

Mr. Hartje's attorneys are in possession of three warrants, two charging perjury and forgery, the latter in connection with the noted mad love letters. These warrants will be served immediately after the Supreme Court hands down a decision on the appeal of Hartje against the divorce finding. Mrs. Hartje's counsel believe sensational arrests at this time might be construed by the court as an effort to influence it.

Smart Imported Homespuns

For Outing Wear

I am showing some exceedingly handsome, clever, imported homespuns, the very smart, most fashionable fabric for outing suits.

The prices are $40 and $45 the suit. Better leave your order today.

See these exclusive homespuns in my window.

Closed Saturdays at Six

B. GORDAN

Draper and Tailor

104 SOUTH SPRING STREET

COFFEE

The first thing is to get good coffee; there is no difficulty in that.

Your grocer returns your money if you don't like Schilling's Best: we pay him.

All work done to your satisfaction—or money back

Walter Optical Co.

419 S. Spring Street

C. J. Walter, Prop. Established 24 years.

Harrington 445 S. Spring Street

Clothier and Haberdasher

FAMOUS FOR $10 SUITS

DEATH CAUSES GLOOM.

Fatal Accident to Dr. Kenebel Causes Mourning Among Scientific Societies.

[BY DIRECT WIRE TO THE TIMES.]

BERLIN, July 22.—[Exclusive Dispatch.] The accident in the boat belonging to Dr. Kenebel's Iceland expedition in the volcano district of Askja has cast a gloom over all scientific societies in Germany.

No further particulars of the catastrophe, which caused the deaths of the leader of the expedition, Dr. Wilhelm von Knebel, and his assistant, Prof. Max Rudolf, have reached here, as Dr. M. Spethmaann of Luebeck, who was rescued by a sailor, could not be communicated with by cable.

Dr. Von Kenebel was a pupil of Dr. Branco, a noted scientist, and had gained a reputation as an author of several scientific works on volcano action on the crust of the earth and on the subject of earthquakes. He was a leader of one previous expedition to Iceland in 1898 and in 1906 he led a similar expedition to the Canary Islands.

Since February he lectured in the Berlin University, and began to organize a new Iceland expedition for the purpose of visiting the volcanoes in the Iceland and studying conditions in the Askja district. Trustees of the Humboldt Endowment Fund supplied money for the enterprise.

YEAR FOR FORGERY.

SAN FRANCISCO, July 22.—Ralph E. Parr, who pleaded guilty to forgery against the Bank of Alameda while he was employed as bookkeeper by the Burlingame Country Club, has been sentenced by Judge Ellsworth of Oakland to one year's imprisonment at San Quentin.

Attempts to have Parr placed on probation were opposed by the California Bankers' Association, through whose efforts he was arrested in Denver, Colo., extradited and prosecuted.

We Offer Your Choice of Our Fine Waists at Half Price

But you must come ... Don't wait until ...

We're going to close out stock on hand before ... Broadway.

The factory force is ... ing up waists as fast as ... but the supply of ... most exhausted.

Buy No...

$7.50 to $25 waists ... half price. Lingerie ... up to $7 at $3.50.

Tailor-made waists ... $5.

Buy Now...

Belts, neckwear ... chiefs all go at ... some half price—some ... than a third of the ...

Buy Now...

MACHIN... LOUIS GROSS ... 124 S. ...

ABRAMS...

DIAMOND... a good Investment

Never decreases in value—increases in value—more conspicuous than ever are today. We can sell you some extra fine brilliant stones, cluster and solitaire. See us for diamonds.

J. ABRAMSON

Jeweler and Diamonds

133 South Spring Street

Keele... 1022 South Flower ...

There is release for ... liquor habit if they ... Keeley Cure. An ... ant treatment. We ... you to call and ...

SUPERVISORS TELL.

(Continued From First Page.)

...ked up a picture on the wall and Hi ...ays, 'Wat you got 'ere?' " ... Roy said it was only a picture of ... of his family, but Lonergan made ... sudden grab for the sliding door. ... resisted and Roy hastily remarked ... that it worked on a spring and tried ... get the Supervisor away.

BURNS, THE DETECTIVE!

"But with that," said Lonergan, "the ... opened and there stood Burns, ... detective."

"Were there others with him?" asked ...elmas.

Back in the audience was Burns ...self and Lonergan looked down at ... with a self-complacent grin.

"Two detectives," said Lonergan, ... of the idea of it requiring two ...tectives to catch him.

"Ah," said Delmas with his cold, ...ening smile, "part of his crew, ... gang, I presume."

Burns colored painfully, and Heney's ... took on an angry flush.

Lonergan said that he suspected ... the first that it was a trap. Previously at the skating rink he had ...ered $500 bribe money, and one of ... Supervisor's told him he had been ...cked. He pattered to Ruef's office ... related to him his troubles. Ruef ... him he shouldn't have done it.

"You shouldn't have done it, Tom," ... Abe. "You don't know who has ...en listening."

Nevertheless, Lonergan's insatiable ...ed made him take another risk. ... told him to describe the scene ...en Burns threw open the door.

"He says, 'We've got you now,' but ...ys, 'No, you 'avent got me now. ...'ere scheme won't work. You ...n this 'ere money and arrest this ... man for trying to bribe a Supervisor of the city and county of San ...ancisco.'"

The Supervisor smirched loftily ...ed at the courtroom in a superior ...ner, obviously proud of his feat. ... Lonergan intellect had been saving ...at slick trick. Countless ages of ...es were concentrated into that ... inspiration to turn back the ...en Roy, the stool pigeon.

ALL "BUTTED IN."

...e said they kept him there thirteen ...rs in Roy's house without anything ...e, "all a buttin' in on me at once" ...ney, Burns and Langdon. He said ... kept trying to make him admit ... he had taken the bribe money at ...eating rink.

"They kep' a-saying: 'Yes, I did,' and ... a-saying, 'No, I didn't.'"

"Were you telling the truth?" asked ...mas, solemnly and slowly.

"Sir, sir," said the Supervisor blankly. ...eral times he tried to leave, but ... would not let him, he said. Some ... in the middle of the afternoon he ... in and entered into the immunity ...ract.

"Immunity for what?" inquired the ...ce of Delmas, which seemed to ...ivers up the Supervisoral spine. ... understood it was to be for ev... I did during my term as Su...visor," said Lonergan.

"Did you then finally acknowledge ... had taken the bribe money ... risk?"

A rat-like look came into the ...rvisor's coarse, red face, ...after I got the immunity I did," he ...

...mas turned to Heney and said: ... demand that the prosecution ... this immunity contract."

"The one you have from Boxton is ... one I have knowledge of," re...ed Heney.

CARBON CONTRACT.

...mas looked at him with a queer ... on his face and said slowly:

"I do, of course, mean to doubt ... of the prosecution. I merely ... the fact that the contract pro... Mr. Boxton was evidently ... number of duplicates with his ...ature into a blank left for the ... It was a carbon copy."

"Well, if there was any ... never saw it."

...mas leaped up and crossed the room ... Rudolph Spreckels was sitting ... one of the front pews.

"Did you ever see any other con... he asked.

...mas shook his head.

"Call your attention to the further ... said Delmas crushingly, "that ... in the Dr. Boxton contract ... Boxton but the name of an... Supervisor."

"No," said Heney, indifferently, "I ... know how to account for it any ... than you do."

...mas turned back to the witness ... asked him two more questions.

"How did Mr. Langdon and Mr. ... say about Ruef when they were ... you to confess?"

"They said that if I was willing to ... a martyr of myself for Ruef and ... why it was up to me."

...mas was also asked if he had not been ... by the prosecution that he ... remain in office until the end ... term. He said, yes. So did all ... witnesses.

At the time of the confessions, it is ... that Heney and Langdon had ... question of surrendering the city ... to any one else.

ADMITS BEING PERJURER.

...e he got off the stand, Lonergan ...efully confessed himself a ...er. He admitted having sworn ... affidavit in connection with the ... brought by Langdon against the ...visors in which he asserted he ... never committed any breach of ... while a member of the Board ...ervisors.

"You wanted us to," was his ex...nation.

"What reason did you have for voting in favor of the Home Telephone ...any, when you had taken $5000 to ...ainst it?"

"There are a number of reasons," ... the boodler, pompously. "For ...ple, the Home company promised ... from $4,000,000 to $8,000,000 to the ... They also promised to employ ... labor, and I understood Mr. ... of the other company opposes ... labor," he added craftily. "And ... thing—they said they would ... money for the franchise."

"What is to say, for your vote?" interjected the frosty Delmas.

"Sir."

"How much?"

"Forty-five hundred dollars."

With an air of indifference and aplomb, Lonergan said that he ...ived $4000 bribe money to vote ... United Railroads franchise ... to vote on the gas-rate ordi...ce.

Heney began inquiring about Lonergan's employers.

"Do you know that Mr. Hughes of ... employed you was re...ed to negotiate?"

"On honor," protested Delmas, ... an expression of suffering, "I object ... all these family proceedings." ... blushed, and did not press the ...

The bod of the court. Lonergan ... gratefully down from the witness ... and left the courtroom. He ... to study.

"The whole ship of graft and greed ... wrecked because Lonergan ... resist snatching that $500 out ... the fire.

THE OTHER SUPERVISOR.

...e is a big, red-faced, dull-looking ... He was snatched from the ... forge to political fame, and ... educated commercially into the ... trade. He appeared a thing of ... dress with a long, green silk ... handkerchief ... pocket. He gave ... a perfectly wood... Max Mamlock, ... little man from ... obviously shamed ... wers. He said t... fied with the $500 ... is accused of givi... demanded $30,000 ... safe, and it was ...

"Did you unde... munity contract ... manner of crim... committed?" aske...

"No; only those ... answered Mamlock ... plicity.

"That is the re... so long." Others ... ing session.

FURY'S T...

In substance F... as follows: "I ... Francisco for twen... I was a blacksmith ... the cigar business. ... "I first met Hal... 1905 through ... Krause, in a sal... O'Farrel streets. ... about telephone m... ing. I next saw ... time afterward at ... when he broached ... ject and asked me ... terest of his compa... do my best."

"Afterward I wa... phone to call on Mr. ... Building. Supervis... vised me to go. I w... Krause there and I ... a small room, when... ing. He asked me ... his company, and ... gave me an envelop...

"I opened it when ... of business and fo... I put the money in ... on February 24, 190...

"A month later, t... chise having been g... company (the Home ... it back to Halsey at ... $2500 in my safe ... bank."

BACK TO J... GOE...

TELEPHONE OFFI... FUSES TO ...

From Now On He I... Into Court Daily a... Prison Again Until... sired Evidence ... Glass.

[BY DIRECT WIRE ...

SAN FRANCISCO, ... sive Dispatch.] Vi... mer of the Pacific ... Company, was sent b... today, still refusing ... against Louis Glass. ... one day of liberty.

At Heney's request, ... brought into court ev... placed upon the witne... day he will be taken b... until his spirit is brok... the desired evidence ...

Zimmer's face was ... when he was called to ... this morning. He answ... preliminary questions ... dence. When Heney ... being auditor of the c...

pecial
rtment

T

THE QUALITY STORE

Ve Offer Yo
Fine
Waists a
Half Price

t you must come NO
n't wait until next week
're going to close out
k on hand before we
dway.
e factory force is busy
up waists as fast as they
the supply of materials
exhausted.

Buy Now

.50 to $25 waists at
price. Lingerie waists
o $7 at $3.50.
ilor-made waists now

Buy Now

its, neckwear and
's all go at big reduc
half price—some not
a third of the former

Buy Now

MACHIN SHIRT
Little Store Shirt Man
124 S. Spring

BRAMSON

DIAMOMDS
a good
Investment

Never decrease—always increase in value. Worth more tomorrow than they are today. We can show you some extra values in fine, brilliant stones, rings, cluster and solitaires. See us for diamonds.

J. ABRAMSON,
Jeweler and Silversmith,
132 South Spring Street.

Keele
Cut
2
outh
ower
HOME Prod
is release for all
habit if they but
Cure. An easy, s
eatment. We shall
call and investigate.

SUPERVISORS TELL.

(Continued From First Page.)

...up a picture on the wall and Hi ...'wat you got 'ere?' "
...first it was only a picture of ...his family, but Lonergan made ...grab for the sliding door, ...and Roy hastily remarked ...worked on a spring and tried ...the Supervisor away.

...URNS, THE DETECTIVE!

...me with that," said Lonergan, "the ...opened and there stood Burns, ...detective."

...Were there others with him?" asked ...

...of the audience was Burns ...and Lonergan looked down at ...with a self-complacent grin.

..."Detectives," said Lonergan, ...of the idea of it requiring two ...to catch him.

..." said Delmas with his cold, ...smile, "part of his crew, ...I presume."

...colored painfully, and Heney's ...took on an angry flush.

...Burns said that he suspected ...the first that it was a trap. Pre... at the skating rink he had ac... bribe money, and one of ...supervisors told him he had been ...He pattered to Ruef's office ...said to him his troubles. Ruef ...he shouldn't have done it.

..."I shouldn't have done it, Tom," ...he. "You don't know who has ...passing."

...Nevertheless, Lonergan's insatiable ...made him take another risk. ...told him to describe the scene ...Burns threw open the door, ...says, 'We've got you now,' but ...'No, you 'aven't got me now. ...your scheme won't work. You ...the money and arrest this ...man for trying to bribe a Super... of the city and county of San ...!'"

...Supervisor smirched loftily ...at the courtroom in a superior ...obviously proud of his feat. ...Delmas intellect had been waving ...slick trick. Countless ages of ...years concentrated into that ...inspiration to turn back the ...on Roy, the stool pigeon.

...ALL "BUTTED IN."

...and they kept him there thirteen ...in Ruef's house without anything ...to 'all a buttin' in oh me at once" ...Burns and Langdon. He said ...not trying to make him admit ...he had taken the bribe money at ...rink.

...how' a-saing: 'Yes, I did,' and ...saying, 'No, I didn't.' "

..."Are you telling the truth?" asked ...solemnly and slowly.

..." said the Supervisor blankly. ...times he tried to leave, but ...would not let him, he said. Some ...the middle of the afternoon he ...had entered into the immunity ...

..."Immunity for what?" inquired the ...of Delmas, which seemed to ...down up the Supervisoral spine. ...understood it was to be for ev... I did during my term as Su..." said Lonergan.

..."Are you then finally acknowledge ...you had taken the bribe money ...?"

...A sinister look came into the ...face's coarse, red face,

..."I got the immunity I did," he ...

...turned to Heney and said:

..."I demand that the prosecution ...this immunity contract."

..."Do you have from Boxton is ...one I have knowledge of," re...

...RIBBON CONTRACT.

...looked at him with a queer ...face and said slowly:

..."It is, of course, mean to doubt ...of the prosecution. I merely ...fact that the contract pro... Mr. Boxton was evidently ...number of duplicates with his ...into a blank left for the ...it was a carbon copy."

..."Well, if there was any ...ever saw it."

...got up and crossed the room ...Rudolph Spreckels was sit... of the front pews.

..."Did ever see any other con...?" he asked.

...shook his head.

..."Call your attention to the further ...of Delmas crushingly, "that ...is in the Dr. Boxton contract ...Boxton but the name of an... Supervisor."

...said Heney, indifferently, "I ...know how to account for it any ...as you do."

...turned back to the witness ...and him two more questions.

..."Did Mr. Langdon and Mr. ...talk about Ruef when they were ...you to confess?"

..."He said that if I was willing to ...a martyr of myself for Ruef and ...why it was up to me."

..."You also asked if he had not been ...told by the prosecution that he ...would remain in office until the end ...term. He said, yes. So did all ...others.

..."At the time of the confessions, it is ...true that Heney and Langdon had ...spoken of surrendering the city ...attorney to any one else.

...CHARGES BEING PERJURER.

...When he got off the stand, Lonergan ...hurriedly confessed himself a ...perjurer. He admitted having sworn ...falsely in connection with the ...testimony by Langdon against the ...boodlers in which he asserted he ...had not committed any breach of ...duty while a member of the Board ...of Supervisors.

..."I only wanted us to," was his ex...

..."What reason did you have for vot... in favor of the Home Telephone ...Company when you had taken $5000 to ...vote it?"

..."There are a number of reasons," ...the boodler, pompously. "For ...one, the Home company promised ...to pay from $4,000,000 to $8,000,000 to the ...city. It also promised to employ ...union labor, and I understood Mr. ...Ruef, the other company opposed ...them," he added craftily. "And ...besides—they said they would ...pay more money for the franchise."

..."You mean to say, for your vote?" in... quired Delmas.

..."Certainly."

..."Five hundred dollars."

...With an air of indifference and al... most boredom, Lonergan said that he ...received $5000 bribe money to vote ...for the United Railroads franchise ...and also to vote on the gas-rate ordi...nance.

...Delmas began inquiring about Loner...gan's lawyers.

..."Do you know that Mr. Hughes of ...New York last employed you was re...tained?"

..."Objection, Heney," protested Delmas, ...with expression of suffering. "I ob... ject to these family proceedings." ...Objection sustained, and did not press the ...point.

...At the end of the court, Lonergan ...walked carefully down from the wit... ness stand and left the courtroom. He ...walked slowly.

...The whole ship of graft and greed ...seemed to totter because Lonergan ...was not snatching that $500 out ...of sight.

...ANOTHER SUPERVISOR.

...Then a big, red-faced, dull-look... ing man was snatched from the ...witness stand. He was snatched from ...the forge to political fame, and ...then forged commercially into the ...penitentiary. He appeared a thing of ...beauty with a long, green silk ...handkerchief hanging out of his coat ...pocket. He gave his confessions with ...a perfectly wooden expression.

Max Mamlock, a pale, sandy-haired little man from an auto livery, was obviously shamed and short in his answers. He said that he was not satisfied with the $5000 bribe money Halsey is accused of giving to the others, and demanded $10,000. He put it in his safe, and it was burned in the fire.

"Did you understand that this immunity contract would apply to all manner of crimes you might have committed?" asked Heney.

"No; only those to which I testified," answered Mamlock with appalling simplicity.

"That is the reason why I hesitated so long." Others testified at the evening session.

FURY'S TESTIMONY.

In substance Fury's testimony was as follows: "I have lived in San Francisco for twenty years. Until 1900 I was a blacksmith. Then I went into the cigar business.

"I first met Halsey in November of 1905 through his assistant, John Krause, in a saloon at Powell and O'Farrel streets. Nothing was said about telephone matters at this meeting. I next saw Halsey some little time afterward at 234 Powell street, when he broached the telephone subject and asked me to protect the interest of his company. I said: 'I will do my best.'

"Afterward I was invited by telephone to call on Mr. Halsey in the Mills Building. Supervisor Sanderson advised me to go. I went. I found John Krause there and he showed me into a small room, where Halsey was waiting. He asked me again to protect his company, and I agreed. Halsey gave me an envelope.

"I opened it when I got to my place of business and found $5000 in bills. I put the money in my safe. This was on February 24, 1905.

"A month later, the telephone franchise having been granted to the rival company (the Home,) I gave $2500 of it back to Halsey and placed the other $2500 in my safe deposit box in the bank."

BACK TO JAIL GOES ZIMMER.

TELEPHONE OFFICIAL STILL REFUSES TO TESTIFY.

From Now On He Is to Be Brought Into Court Daily and Returned to Prison Again Until He Gives Desired Evidence Against Louis Glass.

[BY DIRECT WIRE TO THE TIMES.]

SAN FRANCISCO, July 22.—[Exclusive Dispatch.] Vice-President Zimmer of the Pacific States Telephone Company, was sent back to jail again today, still refusing to be a witness against Louis Glass. He has had but one day of liberty.

At Heney's request, Zimmer will be brought into court every morning and placed upon the witness stand. Every day he will be taken back to jail again until his spirit is broken and he gives the desired evidence against Glass.

Zimmer's face was white and set when he was called to the stand again this morning. He answered one or two preliminary questions about his residence. When Heney asked him about being auditor of the company, he said in a low voice: "I refuse to answer that question for the same reason that I gave before."

"Is the answer insisted upon?" asked the court.

Heney nodded, and they both looked at the white set face of the witness. Zimmer looked like a man almost in a trance. His eyes were fixed on vacancy and his teeth were shut hard.

The judge looked down at him rather pityingly, but his words were cold and formal. He drew out four or five law books and read from all of them of the crime of contempt of court, showing Zimmer how he can be prosecuted through the police court in the ordinary way of a crime after the court gets through with him.

Zimmer grew a little whiter, but made no reply.

"Mr. Zimmer," said the court, "do you now realize fully what you do when you defy this court?"

Zimmer made no other sign than a slight nod.

"No man," urged the court, "who believes in government, should assume your attitude."

Zimmer tried to make some formal reply, stating his reasons for refusing to testify, but his voice died in his throat and became indistinguishable. He was evidently about to get a heavy sentence, when Heney requested the court to give him but one day in jail, stating his wish to bring Zimmer in every morning, "in the hope that he may see what is right, and do it."

From the minute that Zimmer came into court until he was led away by the Sheriff, Louis Glass watched him with an intense look. But no recognition passed between them.

DYNAMITERS CONFESS.

THREE BOYS IN TROUBLE.

[BY THE ASSOCIATED PRESS—A.M.]

SAN FRANCISCO, July 22.—Walter and Eugene Burkhardt, brothers, and Howard Gaubatz, three boys, are under arrest at the City Prison, charged with placing dynamite on the tracks of the United Railroads.

The three lads have confessed to the police. The explosive was placed on the steep grade of the Eighteenth street line

Had an explosion occurred, and control of the car been lost, the lives of all who were on the car would have been endangered.

STOCKMAN IS SENTENCED.

Both Fine and Imprisonment for Violation of Federal Land Laws.

[BY DIRECT WIRE TO THE TIMES.]

HELENA (Mont.) July 22.—[Exclusive Dispatch.] Judge W. H Hunt, in the United States Court today, sentenced Frank D. Cooper, former chairman of the Board of Commissioners of Cascade county and a prominent Northern Montana live stock man, to pay a fine of $500 and serve fifteen days in the Lewis and Clark County Jail.

Cooper was convicted of a violation of the Federal land laws. His lawyer gave notice of an appeal to the Appellate Court, and this will act as a stay of the sentence until decided.

This is the most severe sentence ever imposed in a like case in Montana, and before imposing it Judge Hunt stated that men must not fly in the face of the laws of the United States. This came as a reply to the plea for clemency by Cooper's lawyers, who urged that his client had done only that which custom had sanctioned in the West from time immemorial.

FRIENDS WILL GATHER.

California Will Be Represented at Coming General Conference.

[BY DIRECT WIRE TO THE TIMES.]

RICHMOND (Ind.) July 22.—[Exclusive Dispatch.] C. E. Tebbetts, Whittier; R. W. Kelsey, Beckley; George Taylor, Anaheim; Andrew F. Mitchell, Long Beach; John Chawner, Pasadena; Harry R. Keates, Pasadena; Rhoda M. Hare, Long Beach; A. W Naylors, Beckley; Lydia J. Jackson, Whittier, compose the delegation that will come from California to the yearly meeting of Friends to attend the general conference of American Friends, which will be held in Richmond beginning October 15.

Official announcement of the list of delegates was made today. They will attend from all sections of the United States and from Canada, Cuba, Porto Rico and Mexico. In addition, there will be fraternal delegates present from England and Ireland.

LANDER GETS COAST LINE.

OMAHA (Neb.) July 22.—[Exclusive Dispatch.] A dispatch was received here today from Lander, Wyo., stating that the Northwestern will build to the Pacific Coast from there instead of from Bellefourche, S. D.

President Hughitt announced unofficially recently that the coast line will run from Bellefourche, but the Lander dispatch says that practical assurance has been given the people of that town that it is to run from there. It is positively settled, the dispatch says, that a line will be run from Lander to Ogden and Salt Lake City.

Officials of the company maintain that the coast line will be run from Bellefourche and that the line to Lander will be extended only to Ogden and Salt Lake City.

BOTH PHONES EXCHANGE 337
The Broadway Department Store
Broadway, Cor. 4th. Los Angeles Arthur Letts

5½-In TAFFETA Ribbon 45c
IN BLACK ONLY
Heavy quality all silk taffeta hair ribbon, much in demand for hair bows. Today 45c yd. Aisle 1.
HAIR BOWS TIED FREE. We have brown velvet ribbons now.

Sample Sale Royal Undermuslins

Ready for Second Day Today
Selling at About Manufacturer's Cost

Royal undermuslins—that's a name that means high grade in every sense of the word. Clean, fresh, sanitary garments, manufactured under the very best conditions; every garment cut full and generous, and the line we offer has additional attractions because they are samples. Such an extensive variety. Particular women are most interested in this sale. Today's list brings other and more important saving news.

25c and 35c Corset Covers 15c
Neatly trimmed with two rows of lace insertion and ribbon beading, some with embroidery yokes, reserved for Tuesday selling, 25c and 35c values for 15c, third floor.

39c Short Skirts 25c
Women's short muslin skirts, made with wide hemstitched ruffle, very neat. Cut generously full. 39c ones at 25c today.

$2.00 Gowns Muslin Nainsook $1.25
Empire style, full lace yoke and sleeves, as well as high neck, low neck and short sleeves. Many embroidered ones.

$1.50 Corset Covers 98c
Plain nainsook. Several rows of lace in yoke, front and back trimmed with ribbon beading. Heavy eyelet embroidered ones, too; $1.50 kind 98c.

$3.00 Gowns $1.75
Made of fine muslin and nainsook, with full lace yoke, flowing sleeves. Empire style. Others fine gowns with ribbon beading. $3.00 kind $1.75.

Tuesday Lace Day Brings
6¼c to 12½c Torchons 4c
More important news for Tuesday lace day—torchon laces in edges and insertions, some as wide as 3½ inches. Firm mesh, well woven patterns, strong edges; worth from 6¼ to 12½c. Aisle 1, today, 4c yard.

Normandie Lace All Overs
25c to 50c Values 10c
15 to 17-inch Normandie allover lace, in 25c and 50c values. Today lace day, 10c yard. Aisle 1.

Val. Edges and Insertions
60c and 75c Values Dozen Yards 45c
French and German Val:; 2-thread, pretty patterns, strong edges; in some cases both edges and insertions to match; widths up to 1½ inches; 60c to 75c values. Today, 45c dozen.

$2.00 Bonnet Taffeta Black, 36-inch for an hour—9 to 10 ..... $1.19
This is the celebrated French taffeta, guaranteed to give satisfactory wear. Rich, lustrous black. Aisle 10, today, $1.19 yard.

75c Lawn Kimonos 50c
A Great Tuesday Grouping
Lawn kimonos and dressing sacques; any number of pretty styles and patterns; neat little figures, floral and Persian designs; finished with silk cord and border of contrasting colors. Right out of their original boxes, ready for a Tuesday sale at 50c. You couldn't duplicate them under 75c.

Wash Suits $4.98
MANY $7.50 VALUES.
Shirt waist suits of white India lawn and dotted swiss, made very full. Fancy skirts and waists, daintily trimmed with baby Irish val. lace. Peter Pan style of fancy gingham tissue and crepe-cloth. Soft, Summery suits, many of them that should be priced at $7.50; Today $4.98, second floor.

Grocery Leaders FOR TUESDAY
Every item below a special value to attract attention to our grocery store, fourth floor. It will pay you to visit this department, as there are many inducements here that are not found in any other grocery store in the city. We head today's list with
1 LB. CAN ROYAL BAKING POWDER 39c. Limit 3 cans to a customer. No phone or mail orders.
SMALL SACK "A" FLOUR 73c. 85c values.
SCHILLING'S COFFEE 24c LB. "One-Star" Grade, regular 30c kind.
2 CANS SWEET CORN 15c. Dozen cans 85c. Blue Ribbon brand, extra quality.
25c CAN CHERRIES, white, 19c.
4 LBS. WHITE FIGS 25c.
COUNTRY CLUB CATSUP 19c BOTTLE.
25c BOTTLE OLIVE OIL 19c. Pure Cal. oil, several brands.
6 CANS BAKED BEANS 25c. 2 portions in a can.
1 LB. CAN CORNED or ROAST BEEF 11c. 4 portions in a can.
2 LBS. RICE 25c. Head Japan rice, white whole bean.
FRENCH MUSTARD 11c. Bayle's 15c size bottle, fine flavor.

Children's Wash Hats A Sample Line..... 10c
25c TO 35c VALUES
Children's wash hats, with or without button crowns, made of a good quality of pique, long tie strings. Third floor, today, 10c each.
CHILDREN'S 25c LAWN APRONS 15c. Bib and bretelle over shoulders, third floor.

Ready for America's Greatest Shoe Sale Wednesday
200 Extra Salespeople---See Tuesday's and Wednesday's Morning Papers for Details.

The Biggest Shipment of Shoes Ever Brought to Los Angeles

Diamond Rings
We offer the best values within your reach
S. Nordlinger & Sons Diamond Merchants Established in 1869
323 S. Spring St.

EX. 315—PHONES EX. 315.
DIAMOND COAL CO
235 WEST THIRD STREET

"NO CLOTHING FITS LIKE OURS"
THE BEST HAND-TAILORED CLOTHING IN AMERICA
1/4 OFF
This means 25 per cent. reduction on all our lines of handsome Hand-Tailored Suits, including extra special lines of fashionable blues and blacks, excepting Dress Suits only
Unusually Fine Choice in High Quality Separate Trousers and Fancy Vests
SEE OUR WINDOWS
The One Really Great Clothing Event of the Year
This Store Closes Saturdays at 6 p. m. Until September 1st
Wood Bros., The Clothiers 343-345 So. Spring

I GROW HAIR

CURE all Scalp Diseases and Falling Hair, prevent baldness, grow Ladies' and Children's Hair rapidly. FURNISH out-of-town people home treatment. (Question blank and particulars, or stamp.)
Prof. G. A. GARLOW, Specialist
Rooms 425-429 Citizens National Bank Bldg., Cor. 3d and Main Sts., Los Angeles, Cal.
Consultation Free 8 to 5

Out-of-town Customers
Order Your Wines and Liquors by MAIL.
Old Plantation Distilling Co.
108 South Broadway, Los Angeles.

SPORTING PAGE.

HILL CLIMBING FOR TOURISTS.

Glidden Entries Have Rough Trip Over Mountains.

Won. a Driver Cracks Axle, but Makes Repairs.

Pittsburgher Breaks Legs of Mail Wagon Horses.

[BY DIRECT WIRE TO THE TIMES.]

BALTIMORE (Md.) July 22.—[Exclusive Dispatch.] Standing in the Glidden contest:

A. C. of Buffalo, 981 4-5.
Pittsburgh A. C., 977 1-2.
New York M. C. (car not reported) 942 7-10.
Westchester M. C., 620 1-2.
A. C. of America, 498 1-2.
Chicago A. C., 384.
Cleveland A. C., 375 5-8.
A. C. of Detroit, 207 1-2.

Today's 140-mile run through the quaint old towns of Northern Maryland, although allowed the longest schedule of the tour, proved today to be the nearest approach to a pleasure jaunt yet encountered by the Glidden tourists.

The run was not an easy one. For the most part it consisted of long, steady climbs, as for example, up the four-mile slope of Tuscarora mountain, followed by coasts which were, of necessity, slow, because of the constantly-recurring "water breaks" in the road. The hill climbing heated the motors, the coasting tried the brakes, and the "water breaks" racked the cars from stem to stern.

But for the tourists the long schedule made the run comparatively an easy one and a noon-day stop for luncheon at Frederick, the home of Barbara Fritchie, a complete shattering of all Glidden precedent, by the way, made the trip seem more like an automobile picnic than a section of an endurance test.

The one accident which marred the day's run occurred soon after the start, near Greencastle, Pa. Mrs. A. Cuneo of New York, the lone woman driver in the tour, was the victim. While her Rainier was bowling along at a high speed a tire burst on one of her front wheels. Mrs. Cuneo stopped the machine after she had demolished a considerable section of roadside fence, only to find that her front axle was cracked. When last seen by the tourists she was in a blacksmith shop in Greencastle, interpretending an attempt at repairs, and assuring every one who stopped that she is going on to New York anyway.

Thomas P. Jones of Pittsburgh was in a hurry yesterday, and when he reached a toll gate at Benevola he drove at full speed. A United States mail wagon was in front of Jones near the toll gate and he drove his Pierce car into the wagon, breaking two of the horse's legs.

The mail deliveries around Benevola will be delayed for several days and the local postmaster is going to take the matter up with the authorities at Washington. Just where Mr. Jones gets off nobody knows.

From Malvern to Philadelphia is the route for tomorrow. Ten and one-half hours will be allowed for the 170-mile run.

What few penalizations were made today went for the most part to the Chicago teams. W. G. Lewis's Mitchell, No. 24, received 60 points, and H. C. Tillotson's Stoddard-Dayton, No. 23, had misfortunes which made it 138 minutes late.

SENTIMENT AGAINST.

JERSEY DISLIKES AUTO RACE.

[BY DIRECT WIRE TO THE TIMES.]

TRENTON (N. J.) July 22.—[Exclusive Dispatch.] Antagonistic public sentiment and the contention of the constitutional lawyers that the house bill allowing a board of freeholders permission to close public roads make it almost certain that the Senate, when that body meets two weeks hence, will vote against holding the Vanderbilt cup automobile race in New Jersey this fall.

While it might be possible that some of the promoters would defy public sentiment, it is not likely that Governor Stokes will allow any one to do so. Besides, the constitutional defect in the house bill is fatal to the measure's success with th Governor, even though the Senate passed it.

The trouble is that the house bill is "special legislation" of the most pronounced character, in that automobilists are granted privileges denied others, a direct contravention of the Constitution. It closes public roads for private purposes, and the Constitution will not allow the Legisature to enact such a law.

Constitutional lawyers say that there is no way that the Legislature can pass a legal bill to allow this Vanderbilt race on public roads. It could only be held legally in New Jersey on a private estate.

Regarding public sentiment, there is hardly a paper in the State that is not opposing the race being held in New Jersey, and it is believed that enough votes could not be secured for the measure, were the constitutional inhibition not present.

MILE-A-MINUTE MAN HURT.

Reckless Motorcyclist Thrown Heavily and Probably Fatally Injured in New Jersey.

[BY DIRECT WIRE TO THE TIMES.]

NEW YORK, July 22.—[Exclusive Dispatch.] Charles Murphy, a bicycle rider, known throughout the country as "Mile-a-Minute" Murphy and a motorcyclist of rank, was nearly killed this afternoon while descending, with a companion whose name is not known, a steep hill between Paterson, N. J., and the village of Singac. Both were sent to the Newark Hospital. Murphy had three ribs and his right arm broken and received probably mortal internal injuries. His friend is thought to have concussion of the brain.

The men were motorcycling at more than a mile a minute down the hill, with Murphy pacing. To veer away from a farmer's wagon Murphy slowed a little and his companion crashed into his machine. Both were thrown over an embankment, narrowly missing rolling into the Passaic River.

After being treated by a surgeon, the two cyclists were removed to Newark in an automobile.

High School Players.

Four of the Los Angeles High School baseball players are now playing on the Avalon team at Catalina. Mow Mitchell, who was on the High School nine two years ago, is pitching; Stan Mitchell is behind the bat; the former captain, Bricker, is at short; and Jack Howard is in the outfield. The team defeated the Strongholds Sunday, by the score of 9 to 2.

CUPS ARE TAKEN HOME.

South Coast Yacht Club Assumes Custody of Trophies Won in Venice Regatta.

Yachts which took part in the Venice regatta Saturday and Sunday are back in their moorings near the clubhouse at San Pedro. The cups were given in the various events, and were on exhibition at Venice until yesterday, when they were taken to the clubhouse and placed in the official custody of the commodore.

The cups will be raced for again next year in the annual event of the club. All of them are new, with the exception of the Country Club Cup, which was offered several years ago, and has been contested for annually since.

The yachts which took part in the regatta all weathered the races and round trip well, with the exception of the Monsoon, which grounded off the shore at Venice the night before the first races. Later she was pulled off in time to take part in Sunday's races, but showed herself to be badly strained, and, no doubt, her owner will put her in dry dock, and have her completely repaired in time for the Santa Barbara races.

The energies of the club members owning racing yachts will be bent toward making the events at Santa Barbara successful. In addition to the yacht races, the contests between the power boats is expected to prove a big feature.

Cups which were contested for in the Venice yachting regatta, Saturday and Sunday—Cabrillo Cup (Class D,) Kinney Cup (Class A,) Ocean Park Cup (open—under thirty feet,) Kinney Cup (Class B,) Kinney Cup (Class C.)

STARTS TO SWIM ENGLISH CHANNEL.

[BY THE ASSOCIATED PRESS—P. M.]

DOVER (Eng.) July 22.—Jabez Wolff, the amateur swimmer of London, inaugurated the Channel swimming season today. He entered the sea at South Foreland at 10:29 o'clock, and struck out for France. Last year Wolff swam to within seven miles of Cape Gris Nez, France, but was forced to give up the effort because he sprained a tendon.

BRILLIANT GAME AT WIMBLEDON.

GORE AND BARRETT WIN FROM BROOKES AND WILDING.

Five Sets Necessary to Decide Match—Australians at One Time Needed but One Game to Win. May Sutton and Partner Defeated in Mixed Doubles Exhibition.

[BY DIRECT WIRE TO THE TIMES.]

LONDON, July 22.—[Exclusive Dispatch.] The doubles tie in the challenge round for the Davis cup between England and Australia was decided beneath leaden skies, at Wimbledon, today, and ended in a brilliant victory for the Englishmen, A. W. Gore and Rosser Barrett, who defeated Brookes and Wilding by 3 sets to 2, with the following scores: 3-6, 4-6, 7-5, 6-2, 13-11.

The Australians, who met with little opposition in the opening rallies, came within a single ace of winning the match in three straight sets. They led by 5-4 in the third set with Brookes service to come. The famous Australian had not lost a single service game up to this point, but in a bad light he failed to find his usual spot and, after forfeiting this game, the Colonials' ordeal began.

Thenceforward, the Englishmen gathered new zeal and seemed absolutely inspired. They won the fourth set in a canter and led by four love. In the final rally sterling close quarter play by Brookes enabled the challengers to win four games in succession. The Englishmen reached 5-4 and came within two points of the match, but were repulsed, and a ding-dong battle ensued for nearly an hour.

Barrett was phenomenally brilliant and was ably supported by Gore, while Brookes seemed over-anxious and was inclined to fret.

At length, after twenty-four games had been contested, Wilding lost his service and the great match was over.

The Australians are now only one match to the good. The two remaining singles will be played tomorrow, and then the fate of the cup will be sealed.

In an exhibition of mixed doubles preceding the national match, Miss Sutton and Dr. Eaves were beaten by Miss Chambers and G. W. Hillyard, 9-11, 4-6.

OXNARD'S REVENGE.

SOUNDLY DEFEATS VENTURA.

[SPECIAL CORRESPONDENCE OF THE TIMES.]

VENTURA, July 22.—Ventura went down before the Oxnard players, yesterday, in the tennis games at the tournament held here. On a former occasion Ventura defeated Oxnard, and the Sugartown players have ever since been practicing to get even. They did so yesterday by winning every event from Ventura and with the utmost ease.

In doubles Oxnard beat Ventura with Brownson and Bovee against Jones and Fazio, score 6-1, 6-1. Wineman and Staples of Oxnard beat Guggenheim and Hirchfelder of Ventura, 6-2, 6-2. Then the players changed about and Wineman and Staples defeated Jones and Fazio, 6-4, 6-1, while Brownson and Bovee defeated Guggeuheim and Hirchfelder, 6-1, 9-11, 7-5. This was the hardest contest of the day and the only one in which Ventura made a showing by taking a set.

In the singles Wineman of Oxnard easily defeated Fazio by the score of 6-2, 6-0. There was a large delegation of ladies and gentlement present from Oxnard.

ALHAMBRA ENTERS SOUTHERN LEAGUE.

After being shy a team for three weeks, the Southern State League has taken in the Alhambras, with grounds at Arcadia, to replace the Hamburgers. Parker A. Dear is the manager of the new bunch, which, although it is not as strong as the other teams in the league, has some good material and will be put in better condition. The grounds acquired by the acquisition of the Alhambras are regarded as among the best in the vicinity.

At the meeting of the league officials, last night, the schedule for next Sunday was arranged. Pasadena will try the new Alhambra nine out, the Del Reys and Morans will play at the Chutes, and the Hoegees will journey to San Diego for another attempt to defeat the Pickwicks, as they did when the two teams played last in Los Angeles.

Alhambra defeated the Swifts at Arcadia Sunday, 6 to 0, in a fast game. Parker Dear for the winners allowed but three hits.

BURNS IS CONFIDENT OF DEFEATING GANS.

"I'M TELLING you something—See? You needn't be surprised if I get this dinge in the first round," said Jimmy Burns last night, in speaking of his coming match with Joe Gans for the lightweight championship of the world.

So confident is Burns that he has the best chance of anybody in the world at the weight against Gans that already he is building air castles for future habitation.

"This fellow Gans has never met a man for the title who will carry the fight to him like I will," says Jimmy. "I will admit that I would have no chance standing off and boxing with him, but that is not going to be my style of battle. I am going after him from the tap of the gong, like Tommy went after O'Brien, and I will beat him. He will find me a different fellow than this man Nelson. Bat walked after Gans, and at that gait could not catch him. But I will get after him and reach him, too."

Burns started training at the East Side Athletic Club yesterday afternoon, and proposes to put in three weeks of solid work, during which he has to take off fourteen pounds. The weight is to be 133 pounds at 3 o'clock, 4 o'clock, or ringside, any of which conditions suits Burns. It is probable that Gans will choose 133 pounds at 3 o'clock.

Ben Selig, representative of Gans, is expected to reach here today. With him will come several of the fighters who are to take part in McCarey's show July 30. It is proposed that all details of the match be completed at a meeting to be held as soon as Selig arrives. McCarey proposes to stipulate that Gans come to Los Angeles to do his training. Local sports do not trust San Francisco followers of the game, and fear that some of them might tamper with the match in one way or another, if Joe remains there.

Burns expects his brother, Mike Memsic, to reach Los Angeles in a few days, and says he is willing to bet any amount that Mike can beat any one in these parts at 128 to 130 pounds. He claims his brother is much cleverer than himself, and that if Mike had the punch and stamina he would be a world-beater. Mike suffered his only real defeat at the hands of Harry Harris, then champion featherweight. He has not fought for nearly three years, but expects to take up the game again. He is two years younger than Jimmy, and has a full career before him.

In addition to Mike Memsic, Burns will have two more sparring partners, one to rough it with and another to be a human punching bag.

Burns says that he will fight no more negroes after he has finished with Joe Gans, and that it is the title which attracts him in this match, although he concedes Gans to be the "whitest" black man in the business.

As surely as he believes he can whip Joe Gans, Jimmy believes that Tommy Burns can beat Jack Johnson. He figures that Johnson has a yellow streak, and that when Tommy gets in close and begins to hammer at the stomach, the big negro will want to jump out of the ring.

Burns already is planning to enlarge the attractiveness of Tommy's theatrical venture by adding the lightweight champion to the bill.

JACK WALSH REFEREE.

NELSON MAY BE FAVORITE.

[BY DIRECT WIRE TO THE TIMES.]

SAN FRANCISCO, July 22.—[Exclusive Dispatch.] Jack Walsh was selected tonight to referee the Britt-Nelson fight. Phil Wand and Eddie Smith were the other men mentioned. There was no row over it. Nolan and Willus Britt brought these three names.

"Any one of the three suits us," ejaculated Willus portentously.

"Then let us take the first one on the list," said Walsh, which was done.

The keen interest felt in the fight is due to curiosity. Sporting men are anxious to see if Battling Nelson has recovered from the beating he got at the hands of Gans—in other words, to see if it be possible for a man to be so frightfully pounded and not lose his nerve and courage.

As Britt also has recollections to be recalled to his consciousness by the sting of a punch, it seems to be about a standoff. Some of the San Francisco sports say that Gans actually changed the appearance of Bat's face. Nelson is sure to be a betting favorite, however.

BATTING AVERAGES OF COAST LEAGUE.

Latest official league figures show that only two men in the league are batting over the .300 mark. Walter McCredie, unquestionably the nearest approach to a scientific hitter in the aggregation, has played in 71 games, been at bat 253 times, and has an average of 312. Frank Dillon is the other one who has been putting 'em "where they ain't." He has played in 65 games, and been at bat 219 times, and has an average of .306. Old Truck Eagan, who has outdistanced both these men in extra-base hits, is just under the mark, with .299, but he has been in 89 games, and at bat 331 times. Cravath is right at his elbow, with .298.

	Games.	A.	B.	H.	P. c.
McCredie	71	253	79		.312
Dillon	65	219	67		.306
Eagan	89	331	99		.299
Cravath	72	242	72		.298
Esola	28	93	27		.290
W. Hogan	35	99	28		.283
Wright	35	99	28		.283
Van Haltren	89	359	101		.281
Carlisle	69	259	72		.278
Irwin	90	284	79		.277
Smith (Oakland)	93	344	95		.276
Bhaner	83	197	53		.269
Williams	77	285	76		.267
Bliss	90	323	86		.266
Hajer	90	323	84		.260
Casey	70	246	64		.260
Lovett	73	259	67		.258
Street	73	239	61		.255
Devereaux	86	285	72		.253
Jones	52	156	39		.250
Mohler	85	311	77		.248
Bigbie	83	318	79		.248
Shaughnessy	45	161	40		.248
Moore	45	133	34		.244
Mott	28	90	24		.243
Wheeler	90	315	76		.241
Bernard	25	96	23		.240
Eager	33	104	25		.240
Smith (Los Angeles)	32	56	14		.250
Heitmuller	88	344	81		.235
Gray	19	56	13		.232
Hilderand	90	360	80		.222
Ellis	46	223	49		.220
Randolph	30	50	11		.220
Cates	55	169	37		.219
Delmas	77	188	41		.217
Henley	21	65	14		.215
Ramsey	32	93	20		.215
Reidy	17	47	10		.213
Califf	30	62	13		.210
Jog	15	33	7		.200
Donahue	51	186	36		.193
Quick	30	99	18		.182
Spencer	90	291	51		.175
Nagle	32	101	17		.168
Dashwood	9	32	5		.156
Burns	15	32	5		.156
Horan (Los Angeles)	54	168	24		.143
Hosp	12	42	6		.143
Groom	15	45	6		.133
Willis	19	51	7		.137
Schimpff	35	98	12		.122
Bergmann	17	37	4		.111
Kinsella	17	36	4		.077
Carnes	16	54	3		.055

CLUBS' STANDING.

PACIFIC COAST LEAGUE.

	Played.	Won.	Lost.	P. c.
Los Angeles	95	55	40	.579
San Francisco	102	54	46	.529
Oakland	100	57	52	.500
Portland	95	35	60	.368

NATIONAL LEAGUE.

	Played.	Won.	Lost.	P. c.
Chicago	61	62	21	.747
Pittsburgh	80	49	31	.613
New York	79	48	31	.608
Philadelphia	72	38	34	.530
Brooklyn	84	38	46	.452
Boston	73	33	40	.452
Cincinnati	82	32	49	.390
St. Louis	35	19	23	.216

AMERICAN LEAGUE.

	Played.	Won.	Lost.	P. c.
Chicago	84	53	31	.631
Cleveland	82	49	33	.598
Detroit	79	47	32	.595
Philadelphia	80	45	35	.563
New York	81	39	42	.481
St. Louis	83	34	49	.410
Boston	79	30	49	.380
Washington	77	25	53	.325

NATIONAL LEAGUE.

GIANTS DROPPING DOWN.

[BY THE ASSOCIATED PRESS—P. M.]

NEW YORK, July 22.—Score:

Chicago, 2; hits, 5; errors, 1.
New York, 0; hits 5; errors, 1.
Batteries—Reulbach and Kling; Wiltse, Ames and Bowerman.
Umpires—O'Day and Rigler.

PITTSBURGH IN SECOND.

[BY THE ASSOCIATED PRESS—P. M.]

BOSTON, July 22.—Score:

Pittsburgh, 5, hits, 10; errors, 3.
Boston, 4; hits, 13; errors, 3.
Batteries—Camnitz, Leifeld and Gibson; Dorner, Young and Needham.
Umpires—Carpenter and Johnson.

TIDE FINALLY TURNS.

[BY THE ASSOCIATED PRESS—P. M.]

BROOKLYN, July 22.—Score:

Cincinnati, 2; hits, 9; errors, 1.
Brooklyn, 1; hits, 5; errors, 2.
Batteries—Smith, Coakley and McLean; Bell and Ritter.
Umpire—Klem.

PHILLIES TAKE TWO.

[BY THE ASSOCIATED PRESS—P. M.]

PHILADELPHIA, July 22.—Score, first game:

St. Louis, 1; hits, 3; errors, 1.
Philadelphia, 2; hits, 6; errors, 2.
Batteries—Karger and Marshall; Richie and Doran.

Second game:

St. Louis, 1; hits, 5; errors, 5.
Philadelphia, 5; hits, 8; errors, 0.
Batteries—McGlynn and Noonan; Brown and Dooin.
Umpires—Emslie and Eustis.

AMERICAN LEAGUE.

DUEL OF THE TWIRLERS.

[BY THE ASSOCIATED PRESS—P. M.]

CHICAGO, July 22.—The game was a tie. Twelve innings. Score;

Chicago, 1; hits, 4; errors, 2.
Boton, 1; hits, 6; errors, 0.
Batteries—Altrock and Sullivan; Young and Armbruster.

LIEBHARDT TWIRLS WELL.

[BY THE ASSOCIATED PRESS—P. M.]

CLEVELAND, July 22.—Score;

Cleveland, 6; hits, 11; errors, 0.
Washington, 1; hits, 7; errors, 0.
Batteries—Liebhardt and Clark; Gehring and Warner.

MULLIN BEATS PLANK.

[BY THE ASSOCIATED PRESS—P. M.]

DETROIT, July 22.—Score:

Detroit, 6; hits, 9; errors, 0.
Philadelphia, 3; hits, 8; errors, 0.
Batteries—Mullin and Payne; Plank and Powers.

MOORE WINS CONTEST.

ST. LOUIS, July 22.—Score:

St. Louis, 4; hits, 9; errors, 0.
New York, 6; hits, 10; errors, 2.
Batteries—Glade and Spencer; Moore and Kleinow.

MIKE DONLIN MAY SUCCEED M'GRAW.

[BY DIRECT WIRE TO THE TIMES.]

CHICAGO, July 22.—[Exclusive Dispatch.] Semi-professional ball players are discussing a rumor which is going the rounds concerning Mike Donlin. The report is that Donlin is slated to succeed John McGraw as manager of the New York National League baseball team next season. McGraw has announced his intention of going into other business.

The semi-professionals say that he is working harder than he ever worked in the National League to keep himself in condition. One semi-professional manager figures out that New York wants a scrappy manager, and here is a chance to get one who can play, and who also can lead the team on the field of action.

Shop Mornings in the Coolest Store in Town—on the Shady Side of the Street

The Bon Marché 430.432.434 BROADWAY

LeSage Brothers Co.

Half Price Garment Sale Continued

Nothing Reserved---Everything Goes

Come Today and Get Yours

Linen Suits - Cotton Suits
Cloth Suits - - Silk Suits

All at Half Price

Pretty Cloth Suits at Half

Handsome Spring and Summer Suits of Panama cloths and novelty Suitings—eton, pony and cutaway styles; suits that have sold and go, and that are desirable for any and all occasions. It will pay you to get first choice of these at the following remarkable price reductions:

WOMEN'S $22.50 SUITS.....$11.25
WOMEN'S $25.00 SUITS.....$12.50
WOMEN'S $35.00 SUITS.....$17.50
WOMEN'S $45.00 SUITS.....$22.50
WOMEN'S $55.00 SUITS.....$27.50
WOMEN'S $75.00 SUITS.....$37.50

Dresses and Demi-Costumes

Dainty dresses of white net, also silk Princess Gowns—charming creations that are desirable for Summer wear or for evening wear at any time during the year. You can't afford to ignore this offering.

$22.50 White Net Dresses.....$11.25
$25.00 White Net Dresses.....$12.50
$35.00 White Net Dresses.....$17.50
$50.00 Silk Princess Gowns.....$25.00

A lot of high-class linen suits that are stylish in every particular—new, long coats and other details to go to make up a stylish suit.

$35.00 LINEN SUITS.....$17.50
$4.00 LAWN SHIRT WAIST SUITS.....$2.00
$5.00 LAWN SHIRT WAIST SUITS.....$2.50
$37.50 LINEN SUITS.....$18.75
$6.50 LAWN SHIRT WAIST SUITS.....$3.25
$10.00 LAWN SHIRT WAIST SUITS.....$5.00

High Class Skirts at Half

All our skirts are included in this offering. Silk skirts, wool skirts, white serge skirts, black voile skirts, in fact, everything that is popular and desirable in the skirt line. In most sales the black skirts are reserved, but we have included the blacks as well as the colors. Here are the prices:

$ 9.00 WHITE SERGE SKIRTS.....$4.50
$12.50 WHITE SERGE SKIRTS.....$6.25
$15.00 WHITE SERGE SKIRTS.....$7.50
$6.00 NOVELTY CLOTH SKIRTS.....$3.00
$9.00 NOVELTY CLOTH SKIRTS.....$4.50
$10.50 NOVELTY CLOTH SKIRTS.....$5.25
$18.00 NOVELTY CLOTH SKIRTS.....$9.00
$10.00 BLACK SILK SKIRTS.....$5.00
$16.50 BLACK SILK SKIRTS.....$8.25
$22.00 BLACK SILK SKIRTS.....$11.00
$12.00 BLACK VOILE SKIRTS.....$6.00
$18.00 BLACK VOILE SKIRTS.....$9.00
$25.00 BLACK VOILE SKIRTS.....$12.50

UNDER scorching skies you'll enjoy life if clad in our summer Togs. Feather weight clothes of every kind with all the snap and style usually found in the productions of the crack Custom Tailors.

Our reputation for high quality at low cost is your guarantee of fair dealing.

For Tuesday
Wednesday
and Thursday

Any Suit in the House

$10

$15, $20, $22 and $25 VALUES

Kahn's
122-30 BROADWAY

Automobiles

Cadillac Motor Cars AGENT

Lee Motor Car Co.
1218-20 So. Main

POPE HARTFORD TRIBUNE TOLEDO
WHITE STEAM CAR
WHITE GARAGE 712 South Broadway
H. D. RYUS, Mgr. Phone Ex. 790

"Simplicity"
The MOTOR CAR WITHOUT A GEAR
Before buying an Auto, see this.
Office, Room 915, 411 S. Main—Garage 1142 S. Main.
Phone F2406

The Maxwell
"Perfectly Simple and Simply Perfect"
MAXWELL, BRISCOE, WILCOX CO., Western Distributing Agents.
Phone Broadway 4099 Home 5057
1211-1213 South Main

Reo Motor Cars
LEON T. SHETTLER
633 S. Grand Ave.
Sunset Ex. 633 Home Ex. 19

No sand too deep. No hill too steep.
JACKSON
24 h.p. 4 lamps $1350
Shaft drive .. $1650
4 cylinder .. $2500
Immediate deliveries.
Let us demonstrate.
A. W. GUMP AUTOMOBILE CO.,
1115-1139 S. Main St.

CLEVELAND MASON KISSELKAR
WOOD'S ELECTRIC VEHICLES
Lord Motor Car Co.
1044 S. Main Street

Tourist
OUR FACTORY IS OPEN FOR YOUR INSPECTION
Come and see us make them.
Cor. Main and Tenth Streets
AUTO VEHICLE COMPANY

ROYAL
(Built in Cleveland)
MORLEY AUTO CO., Agts
Salesroom 1136 S. Main St.
Both Phones Ex. 325

FRANKLIN
MOTOR CARS
4-Cylinder, Air Cooled
R. C. Hamlin, agent for Southern California. Home B 4402. South 900.
1806 S. Main Street.

Thomas, Packard, Stevens-Duryea automobiles. Western Motor Car Co.

DARRACQ DE LUXE
ST. LOUIS QUEEN
OVERLAND
PACIFIC AUTOMOBILE CO.
1020-1030 South Main

Pierce-Racine
4-Cylinder, 40 H. P. Touring Car
$2750 Equipped
1048 So. Main

1907 Mitchell
4-Cyl. 18 H.P. Runabout
4-Cyl. 30 H.P. Tourist
4-Cyl. 35 H.P. Touring Car
1501-1505 SOUTH MAIN

OLDSMOBILE
Palace Touring Car, Gasoline Roadster, Two-Cycle Car, Runabout. All in stock.
H. O. HARRISON CO.
1207-1209 S. Main.

1907 MODEL RAMBLER
In Stock
W. K. COWAR, 832 South Broadway, Los Angeles

LADIES!
$3.50, $4.00 and $5.00 shoes going for $2 a pair at the
MAGILL'S SAMPLE SHOE PARLOR
Permanently located 5th floor Merchants' Trust Building, 307 S. Broadway—Salesroom 502.

Globe-Wernicke "Elastic" Bookcases
California Furniture Co
Broadway, 639-643

McBarney's Kidney, Bladder and Rheumatism Cure
One Bottle Cures.
Prepaid $1.50 All Druggists
Send Me in 10 stamps to
W. F. McBARNEY
2207 Vermont Ave.
for a sample bottle

DOCTOR
Shores & Shores
448½ S. Broadway
SPECIALISTS
In Catarrh and all diseases of the Nervous and Private Organs
Los Angeles, Cal.

SONOMA GIRL'S GOOD CHANCES.

California Mare Must Beat Highball to Win.

Detroit M. & M. Stakes to Prove Sensational.

Springer Wagers Heavily on His Great Trotter.

[BY DIRECT WIRE TO THE TIMES.]

DETROIT, July 22.—[Exclusive Dispatch.] The $10,000 Merchants' and Manufacturers' race of the Grand Circuit meeting here keeps the talent constantly engaged. Both of the crack trotters, to one of whom the big end of the purse already is conceded to be due, have a strong following. While Highball will find a host of backers in the betting ring, not only because of his phenomenal speed, but because he will be driven by the master reinsman, Ed Geers, the California trotting wonder, Sonoma Girl, may have a shade the better of it. In the betting she has many admirers. Both her owner and driver, Capt. J. H. Springer, has a world of confidence in his great mare, it is evident that he expects to have a sensational race on his hands.

Geers, as well as Highball's owner, Frank G. Jones of Memphis, also has great respect for Sonoma Girl's speed and racing abilities, while feeling certain that they have one of the fastest trotters ever seen in public. About four weeks ago, while the latter was in Cleveland, he met a California trainer who was quartered at Glenville track downtown in company with a rather elderly gentleman, the latter wearing a beard. The writer was introduced to the stranger, the latter's name being given as Mr. Eastman.

The stranger stated he would like to make a small bet on one of the M. & M. entries, and the writer took him to the party having charge of the race book being made on the two different stakes. Mr. Eastman placed his money on Sonoma Girl's chances in the M. & M., betting $4000 against $500 that she would not win, $2000 against $500 that she would not be placed, and $1000 against the third $500 that she would not be as good as third.

Arriving at the track today the writer found Sonoma Girl being jogged by the bearded stranger that had placed the above tidy wager with the Cleveland parties, and when the bell rings for the first heat in the big stake on Wednesday afternoon the same individual undoubtedly will hold the reins over the sensational California trotter. At a glance at the programme will show that he is really no other than the owner and driver, Capt. J. H. Springer of Los Angeles.

The Grand Circuit meeting has been postponed one day on account of muddy tracks.

SONOMA GIRL'S RACE.

SHE DEFEATED HIGHBALL.

The story of Sonoma Girl's victory over Highball last week is told by a Cleveland writer:

"It took some more shattering of records to encompass the downfall of Highball, the mighty. Sonoma Girl was compelled to put up the fastest three consecutive heats ever credited to a green trotter in a race—2:06¼, 2:07. Also she trotted the first half mile and quarter mile in credit of a trotter of any age in a race, the longer distance than in a minute flat, and the first one in 0:29. To this sort of work the stoutly-made brown mare added perfect behavior at all stages of the game.

"The first heat Highball trotted the first half mile in 0:59; in the second he stepped from the quarter pole to the wire in 1:33, or at the rate of 2:06 for the mile, and in the final heat of the day he repeated over the same route in 1:31, or at the rate of 2:04½ for the mile.

"Over all these pyrotechnics of speed Highball was beaten off no avail. Highball was beaten from start to finish. He never even looked as had his nose in front of Sonoma Girl, and the fact that he displayed winning speed after the mare was asked to use it in actual earnest was gone only accentuated the bitterness of his defeat to Geers, who drove him, and to Frank G. Jones, who paid a little fortune for him a few weeks ago.

"In scoring for the first heat Highball showed a curious little hopping gait behind that led the critics to watch him closely. He evidently was suffering with his usual smoothness, but they assured he would "flatten out" when once in full stride. When the starter gave the word with Highball fully a length back of Sonoma Girl. They traveled to the quarter in 0:30¼, an absurdly slow rate for a class of horses. Not until the eighth pole was Highball abreast of her Sonoma Girl began her brush, and was still three lengths back, pulled at the throttle at the same time. Then they had been at full speed only an eighth of a mile, the third in 0:31, her time there being 1:37½. Highball still was well ahead of Highball as the turn for home was made, and the horses were extended to the full. Over all they knew how to the finish came steady and true, regardless of their drivers, but although Highball gained, he was just back of Sonoma's sulky wheel as she went under the wire in 2:06½, the time of the final quarter being 0:29, and of the half, 1:00. Highball, carefully driven, did the same distance in 0:59.

HIGHBALL BREAKS.

In scoring for the second heat Highball broke the first time down. Before Highball had gone 100 yards he broke a standstill break, was pulled to a walk, and was more than a dozen yards back of the other horses right from the start.

Meanwhile Sonoma Girl had gone about her business. The watches showed her 0:31½ at the quarter and 1:04½ at the half. They trotted the upper quarters being in 1:36½. Sonoma Girl, planing on the bit in 2:08. Separated Highball had trotted from the quarter pole to the wire in a 2:04 gait.

In the last heat, so far as first position was concerned, it was Sonoma Girl all the way. Her first quarter in 0:31 and 1:04½ at the half, and in the final quarter in 0:29, the time for the mile being

NOMA GIRL'S GOOD CHANCES.

rnia Mare Must Beat Highball to Win.

t M. & M. Stakes to Prove Sensational.

ger Wagers Heavily on His Great Trotter.

(BY DIRECT WIRE TO THE TIMES.)

TROIT, July 22.—[Exclusive Dis-ch.] The $10,000 Merchants' and ufacturers' race of the Grand Cir-meeting here keeps the talent engaged. Both of the crack in one of whom the big end ers already is conceded to be , have a strong following. Highball will find a host of ers in the betting ring, not only se of his phenomenal speed, but because he will be driven by the reinsman, Ed Geers, the Cali-trotting wonder, Sonoma Girl, ers a shade the better of it. betting she has many admirers. her owner and driver, Capt. J. ranger, has a world of confidence is great mare. It is evident that ready to have a sensational race ll hands.

as well as Highball's owner, S. Jones of Memphis, also has respect for Sonoma Girl's and racing abilities, while feel-ain that they have one of the trotters ever seen in public. four weeks ago, while the was in Cleveland, he met a Cal-trainer who was quartered at ville track downtown in com-with a rather elderly gentleman, wearing a beard. The writer troduced to the stranger, the name being given as Mr. East-

stranger stated he would like to a small bet on one of the M. entries, and the writer took the party having charge of the book being made on the two stakes. Mr. Eastman placed Sonoma Girl's chances in the M., getting $4000 against $500 would not win, $2000 against ld she would not be placed, and gainst the third $500 that she t be as good as third.

at the track today the writer oma Girl being jogged by the nded stranger that had placed ew thly wager with the Cleve-rties, and when the bell rings first heat in the big stake on day afternoon the same indi-doubtedly will hold the reins sensational California trotter. e appears at the programme will he is really no other than er and driver, Capt. J. D. of Los Angeles.

Grand Circuit meeting has been ed one day on account of ndex.

SONOMA GIRL'S RACE.

HE DEFEATED HIGHBALL.

ory of Sonoma Girl's victory ball last week is told by a writer:

st some more shattering of ds to encompass the down-Highball, the mighty, Sonoma compelled to put up the fast-consecutive heats ever cred-green trotter in a race—:07. Also she trotted the mile and quarter mile uilt of a trotter of any race, the longer distance to a minute flat, and the e in, 6:29. To this sort of stoutly-made brown mare erfect behavior at all stages

first heat Highball trotted half mile in 0:59; in the sec-he stepped from the quarter he wire in 1:33, or at the rate the mile, and in the final of the day he repeated over e route in 1:31, or at the rate for the mile.

these pyrotechnics of speed o avail. Highball was beaten to finish. He never even s had his nose in front of , and the fact that he dis-winning speed after the to use it in actual was gone only accentuated ons of his defeat to Geers, him, and to Frank G. paid a little fortune for weeks ago.

ing for the first heat High-a curious little hopping ld that led the critics to closely. He evidently was with his usual smoothness, figured he would "flatten once in full stride.

starter gave the word with a length back of Sonoma Girl. They traveled to the quar-in an absurdly slow rate for of horses. Not until the pole was abreast of her Girl begin her brush, and three lengths back, pulled throttle at the same time. they had been at full speed an eighth of a mile, the third was trotted by Sonoma Girl her time there being 1:37½, was well ahead of Highball on for home was made, and were extended to the full. came steady and true, re-all they knew how to the their drivers, but although gained, he was just back of sulky wheel as she went wire in 2:06½, the time of quarter being 0:29, and of the 1:00. Highball, carefully did the same distance in 0:59.

HIGHBALL BREAKS.

ting for the second heat High-the first time down. Be-Highball had gone 100 yards he a standstill break, was pulled and was more than a dis-of the other horses right

Sonoma Girl had gone her business. The watches at the quarter and 1:04½ half. They trotted the upper a 2:08 clip, the time for the being 1:36½. Sonoma on the bit in 2:08. Sepa-Highball had trotted quarter pole to the wire in 2:11 flat.

last heat, so far as first po-concerned, it was Sonoma the way. Her first quarter a 2:08 clip. She came back rate on the back stretch, done in 1:04½. Then she in the 2:08 notch, trotting quarter in 0:32, and reaching quarters in 1:36½.

time Highball was fairly desperate pursuit. By the mile was at the five-eighths a great rate, and it was not the footfalls reached the Springer, the delicate-resolute man who owns Sonoma Girl and who loves her name, and she responded quickened action.

homestretch she came at speed that would have nothing but Highball far in the rear. Geers was teaming his horse with desperation, and to the amazement of the crowd, which was already cheering the beaten horse, Highball came up in a mighty rush. For an instant it seemed as if he would overtake Sonoma Girl, but already his stride was shortening, while the mare sped along with undiminished speed. She went under the wire in 2:07, having trotted the last quarter in 0:30½.

"Highball did the distance in 1:31, or at the rate of 2:01 1-3 for the mile, the performance being one never before accomplished by a trotted in a fore accomplished by a trotter in a race against other horses."

YANKEE GIRL LAUNCHED.

Yawl-Rigged Cutter Designed for Deep Sea Voyages Built by Frederick Dorr.

[SPECIAL CORRESPONDENCE OF THE TIMES.]

SAN DIEGO, July 23.—Yankee Girl, a yawl-rigged cutter, owned by Frederick Dorr, a stockbroker of Los Angeles, was launched today, after several postponements. The craft was designed by Cox & Stevens, New York, and was named after Mr. Dorr's daughter, Celeste. The expense of finishing the yacht, ready for sailing, will be in the neighborhood of $18,000.

The dimensions of the Yankee Girl are as follows: Length over all, 68.6 feet; water line, 50 feet; beam, 14.6 feet; draft, 9 feet. She will be rigged as a yawl with a pole for the mainmast, 70 feet in height. The jigger mast is 45 feet high. The yacht will carry a spread of canvas 2100 square feet. To give her stability she has been fitted with an unusually heavy lead keel. She has long overhangs fore and aft, and a graceful underbody and flush deck. She is built particularly for cruising and has deckhousings of teak mahogany.

The auxiliary power of the yacht will be a four-cylinder Twentieth Century gasoline engine of 32 horse power. She is equipped with a mahogany tender, 14 feet long and 5 feet beam, driven by a three-horse-power engine. The yacht will carry a crew of five—captain, two seamen, cook, and cabin boy. C. Perkins of St. Johns will be her captain. She will cruise between San Pedro and San Diego, and later will cruise to Honolulu and other distant ports.

JUDGE FLOGS BOY.

Takes Youth to Basement of Courthouse and Administers Thrashing Mother Was Afraid to Give.

[BY DIRECT WIRE TO THE TIMES.]

SHELBYVILLE (Ind.) July 22.—[Exclusive Dispatch.] Harold Kizer, a boy of fourteen, was before the Mayor on a charge of petit larceny. His mother was present and after the crime had been proven the Mayor suggested that the lad should have been corrected at home and asked Mrs. Kizer why she had never whipped the boy. She replied in effect, that she had never whipped the boy because she was afraid he would run away.

The court gravely remarked that it was a pity to let such a bright boy be spoiled for want of correction and taking him by the hand he led him into the basement of the courthouse and gave him a sound flogging.

When Mayor Swain turned the boy over to his mother he remarked that he believed his castigation was better than a jail sentence and hoped it would prove a permanent corrective.

BOARD ARRIVES LATE WITH BALMY BREATHS.

[BY DIRECT WIRE TO THE TIMES.]

SAN FRANCISCO, July 22.—[Exclusive Dispatch.] A bench warrant was issued for the whole erring Board of Supervisors tonight, they failing to put in appearance when court convened this evening. They finally drove in late with a story of a broken automobile, and some of them with fragrant breaths. Coleman, Phillips and Walsh testified. Also "Detective Dana," whom Delmas is reported to have imported. No satisfaction was got out of him.

Of the Supervisors who testified, Coleman is the most interesting. He is a dapper little fellow, is a social climber, and his presence at a dinner created a stir in fashionable circles a week or so ago on account of his known confession.

He is a man of some education and was under self-control tonight.

CUPID MAKES GOOD.

Couple Separated by San Francisco Disaster Are Reunited on Alaskan Boat.

[BY DIRECT WIRE TO THE TIMES.]

SEATTLE (Wash.) July 22.—[Exclusive Dispatch.] David Richards and Isabelle Derner, engaged to be married in San Francisco just prior to the earthquake and fire, separated by that disaster and drifting apart for more than a year, were united on their way south from Nome and have just been married by Rev. J. M. Hughes of the Welch Presbyterian Church of Seattle.

They met on the same boat homeward bound, Richards, fairly successful after a season in Seward Peninsula, and Miss Derner ill and discouraged after an attempt to earn her way in the North.

As soon as the boat reached Seattle from Nome they hurried to a minister and were married in the rough garb of the northern mining camp.

DR. HAYNES TO RETURN.

SEATTLE, July 22.—[Exclusive Dispatch.] The Rev. Dr. Myron W. Haynes, who came here from the Belden Avenue Baptist Church of Chicago to the First Baptist Church of Seattle, after a stormy fight in the local congregation and a scandal in the Western Passenger Association, announced today he had accepted a call to return to the Second Baptist Church of Chicago. Members of the Seattle church say Dr. Haynes will formally resign next Sunday and will leave almost immediately for the East.

He got into trouble by accepting reduced fare tickets from the Rock Island for persons not members of his family.

CORNELIUS' BEST.

Foolish Statement Made by Unionite Regarding Assault Upon a Street Car Crew.

[BY DIRECT WIRE TO THE TIMES.]

SAN FRANCISCO, July 22.—[Exclusive Dispatch.] Richard Cornelius, who holds the world's record for issuing foolish statements, has just delivered the prize package.

He says the men wounded Saturday night were not shot by murderous strikers, as claimed. He says they shot themselves. Two strike-breakers he says, had a duel over stolen fares.

FLASHES FROM WIRES.

The military balloon which ascended from the Aeronautic Park at Tsarskoe-Selo, Russia, last Friday, manned by four army officers, was picked up at sea in a waterlogged condition. It is believed that the aeronauts perished.

Ivy Corsets Are the Best Corsets

Testimony from the most particular women proves it. Let us prove it to you. Expert fitters, private fitting rooms, in California's finest corset department. Fourth floor, Bullock's.

THE PIONEER STORE OF THE NEW SHOPPING ZONE.

Bullock's

Broadway at Seventh

EITHER PHONE EXCHANGE 1500

10c Shoe Laces Tuesday at 5c

10c dress shields . . 2 1-3c
Pins, 6 papers 5c
Hairpins, 7 for 5c
Ironing Wax 1c
Safety Pins 1c
Hooks and Eyes, 3 cards for 5c
Tape Lines 1c
Sewing Silk 1c

"Everything in notions" at Bullock's. It is good to buy notions here.

Girls' $2.95 to $5.00 Dresses $2.50

Just for today—maybe enough to last all day. Fine white lawn dresses; 12 dozen, all told; a large variety of very pretty styles.

Trimmed with embroidery and lace, high or low neck.

Clean, new lines that have become broken by their very desirability—many half price—today $2.50, 4th floor.

Tuesday Embroidery Day This Week's Price . . . . . 25c Yd.

Hundreds of yards of dainty, snowy white edges, insertions, flouncings. On fine swiss and nainsook.

Then there are finished edged bands and beadings. A great, beautiful gathering. From 2 to 27 inches wide. Wonderfully low priced at 25c yard. They will win more prestige for Bullock's as Los Angeles' embroidery store.

Best be here early. Every one will want the prettiest patterns. Perhaps you have seen the windows. They will be taken out at 8 o'clock.

Trimmed Hats . . . $4.95

$10 to $15 Values

A grouping for today that will prove magnetic in its attractive power.

Beautiful $10 and $15 hats with the tone that characterizes Bullock's millinery.

Smart lingerie styles—hats for dress and hats for street wear. A splendid choosing. Today $4.95.

Some Girls' 75c Ready-to-Wears 25c

$1.25 Food Choppers Basement . . 89c

Universal food choppers, family size, 3 extra knives; best make; regular $1.25 value 89c today, basement. Other values in house helps and crockery of the most unusual sort every day, for today.

5-Gallon Cans, 69c value 55c
Dutch Cleanser, 10c value, 3 for 25c
Famous for pots and pans.

89c Water or Lemonade Set 49c
6 glasses, pitcher and try, gilt trimmings.
69c Jardinieres, 10-inch, yellow and green . . 49c

27-Inch Pongee, Dollar Regularly 65c

Plain brown and navy pongee, a good weight, splendid dollar value at 65c yd.

27-Inch 75c Black Taffeta 50c

A deep, rich beautiful silk; magnificent value today at 50c yard.

Fancy Pongee, $1.35 Value 95c

24 inches wide; Jacquard grounds with large polkadots; light colors.

19-Inch Silk Poplin, 50c Value 25c

Pink, Nile, navy, cardinal, gray, brown and light blue.

Pint Welch's Grape Juice . . . 20c

A most refreshing summer beverage served with ice and water.

Pure juice of the Concord grape, delicious, 25c bottle, 20c today. Section D.

Boy's Shoes $2.00 Values $1.50

Vici kid and calf skin uppers. Box toes with double toe caps. Good all leather soles, built for hard service. $2 values today, fourth floor, $1.50.

INFANTS' 50c SHOES 35c
Made from soft kid in a variety of styles and colors. Good soft soles. Regular 50c kind today for 35c. Fourth floor.

MISSES' $3.00 ELK SKIN OXFORDS $2.50
A neat shoe made entirely of elk skin, very serviceable and comfortable for summer wear. A regular $3.00 shoe, fourth floor today, $2.50.

$12.00 Reclining Go-Cart, today $9.25

A reclining go-cart made especially for Bullock's, with large pocket in the side for carrying parcels and baby clothes. Has brake, springs, adjustable dash, rubber tires, and a large lace covered parasol. $12.00 value today, third floor, $9.25.

$7.50 Go-Cart Special today at $5.95

Reclining go-cart with colored shade. Has brake, springs and rubber tires. Third floor, $5.95.

WASHINGTON.

"OPEN DOOR" IS NOW SWINGING.

State Department Announces Its Restoration.

Statement Is Admission of Former Inequality.

Japanese Influences Dominate Chinese Service.

[BY DIRECT WIRE TO THE TIMES.]

WASHINGTON, July 22.—[Exclusive Dispatch.] By announcing today as certain the accomplishment by China of "Practical steps toward the restoration of the 'open door' in Manchuria," the State Department makes an admission that since the Russo-Japanese War conditions in Manchuria have not offered equal opportunities for all.

The lead in trade and commerce gained by Japanese interests which were permitted actively to enter the country before the Japanese army withdrew and before traders of other nationalities were free to enter in a large business way has gone far to insure Japanese commercial predominance.

The Japanese seized Dalny from the Russians. In the two years since hostilities ceased there has been no customs administration on the Chinese frontier surrounding Japanese leased territory except that which Japan has seen fit to prescribe.

It can be stated on the authority of the Chinese legation that this has been a source of great commercial advantage to Japan, merchandise from that country obtaining practically a free entry.

During the last few months the Chinese strongly urged upon the Japanese legation the customs agreement signed on May 30.

The State Department today says: "The customhouses at Antung and Tatungkou, on the China-Korean frontier and at Dalny, within the Japanese leased territory, are now performing their functions, the latter since July 1. An agreement has been received from the American legation at Pekin assuring the Department of State that Chinese Imperial maratime customhouses are about to be opened on the Chinese-Russian frontier.

THE AGREEMENT.

"The agreement as to Dalny was signed on May 30 by the Japanese Minister at Pekin and Sir Robert Hart, the inspector-general of the Imperial Martimes Customs. It provides: For the establishment for the maritime customs office at Dalny and for inland waters, steam navigation rules for Dalny and the leased territory in the Liao-Tung Peninsula.

"The first provision is identical with the agreement signed by the German Minister and the inspector-general of customs on April 17, 1899, for the leased territory at Kiao Chou. It is to be revised in the spring of 1908 when local conditions and needs are more fully ascertained.

"The second provision is the same as is contained in the German agreement for Kiao Chou signed April 7, 1904. Paragraphs six and seven are not found in the German agreement, however.

"These practical steps towards the restoration of the 'open door' in Manchuria, in which the United States is so deeply interested, should be encouraging and gratifying to American merchants."

The text of the agreement as to Dalny provides that the head of the Maritime Customs office at that point is to be of Japanese nationality, as generally the members of the foreign staff of this customs office.

The inspector-general of the Chinese customs will come to an understanding with the Japanese legation at Pekin in the case of appointing a new commissioner. He will also inform beforehand the Governor-General of Japanese leased territory surrounding Dalny of any prospective change of commissioner of customs at that point.

No import duty will be levied on merchandise brought by sea to Dalny, but import duties, according to existing treaties, shall be levied by the Maritime Customs Office on all merchandise or products passing the frontier of the Japanese leased territory into the interior of China.

KOREA IS IN CHAOTIC STATE.

PALACE IS HOTBED OF PLOTS AND CONSPIRACIES.

Mothers of New Emperor and of Prince Ying Each Have Large Following — Dissatisfaction Spreading and Rioting Throughout the Peninsula Is Apprehended at Tokio.

[BY THE ASSOCIATED PRESS—A. M.]

TOKIO, July 22.—Telegrams from Seoul state that intrigues on an extensive scale are now in progress. It is declared that the palace is a hotbed of illicit plots and conspiracies. The placing on the throne of the new emperor has aggravated the jealousy between his mother, Princess Ming and the mother of Prince Ying, each having a large following.

This state of affairs is being taken advantage of by politicians who are distrustful of one another. Dissatisfaction is spreading rapidly and riotings of the people throughout the peninsula are apprehended.

DISCLAIM RESPONSIBILITY.

[BY THE ASSOCIATED PRESS—A. M.]

SEOUL, July 22.—The Japanese residency general places the whole responsibility for the arrests made this morning on the throne, disclaiming intervention which, it is asserted, would be an unnecessary invasion into affairs which are purely Korean.

On account of the fact that every Japanese soldier is needed to guard the barracks of the Korean troops, guards have been refused to two houses of foreigners in the suburbs and their occupants, who have been threatened in anonymous communications, have been given refuge in the foreign quarter of the city.

Reinforcements of Japanese troops are not expected until July 24 and it is impossible now to adequately patrol the whole city so as to prevent the gathering of the mobs which have assembled during the last two days.

Regarding the report that he came to Korea on a special mission, Viscount Hayashi today admitted that it was true that he came intrusted with his government's programme. Japan's position here was delicate and its responsibilities were great. An intriguing government was impossible, and the plan to murder all the Cabinet members, which was reported to be a scheme of the former Emperor for his restoration to power with a Cabinet wholly anti-Japanese was unthinkable.

Regarding possible plans for the future government, Hayashi said that the Korean throne had nothing to fear from the Japanese, but there must be a competent, organized administration. Japan's programme would be executed only with regard to due forms, with the consent of the constituted sovereign and was subject to modification according to conditions. It already had modified its plans, and, if the Korean throne established a competent government, Japan would deal with it. At present, the Japanese authorities were wholly concerned with the restoration of order. Until this was accomplished they were unable to proceed and his mission must await normal conditions, for the future promotion of the welfare of the people was his foremost consideration.

CRISIS WAR IN CHINA.

NEW YORK, July 22.—A letter has been received at the headquarters of the board of foreign missions of the Presbyterian church from medical missionaries of the board now in China, describing the conditions around Canton.

According to Dr. J. M. Small, the writer of the letter, only a leader is necessary for a widespread rebellion in that part of China. He says that certainly before twelve months have passed, a decided change in the government may be expected and whether this is accomplished by force of arms or not is yet to be determined.

REJECTED SUITOR SHOOTS.

PRESCOTT (Ariz.) July 22.—In jealous frenzy Leonard Carroll tonight fired three bullets into the body of his sweetheart, Maggie Martin, then turned the pistol on himself and inflicted a wound from which he died almost instantly.

Carroll had been in love with the girl, who was only 17 years of age, for the past five years. He often asked her to marry him, but she always refused. He had many times threatened to kill her and himself unless she became his wife. To night when she received another suitor, Carroll carried out his treat.

The girl displayed remarkable bravery under the surgeon's probe. She refused to be placed under an anesthetic, and watched the doctor probing for the bullets. It is announced tonight that she will live.

What's A Porch Without A Victor?

Nowhere is a "Victor" more in its glory than on a California porch, these beautiful summer evenings, entertaining you, your family, your friends.

It gives the tinge of happiness to life, after the day's business—amuses, interests, educates, delights the whole family. It brings world-famous performers right into your midst.

$1.00 a Week Pays for a Victor

Surely anyone can afford one on such easy terms.

We charge no interest for credit accommodation. All the very latest records are here—wideawake, interesting records—just the kind you will enjoy on your porch. We show them as only a MUSICAL house can demonstrate. Come in and hear them.

J. B. Brown Music Co.

648 South Broadway :: :: Opposite Bullock's

BEER

One Dollar for Twelve Quarts

Delivered to any part of the city.

All Sorts of Wines at Bargain Prices

50c a gallon and up.

MAIN 2682 HOME P4268

German American Wine Co.,

314 W. FIFTH ST.

See that Flat Top $35.50 Derby Desk we are selling at $30.

R. D. Bronson Desk Company

542 South Spring Street.

"READY and RIGHT"

THE NEW CLOTHING

On Sale at the

SILVERWOOD STORES

Special bargains in

Cloaks, Suits, Skirts and Waists

every day at

The Paris Cloak & Suit House

252 S. Broadway.

Featherweight Trunks

Strongest Light trunk made. Saves excess baggage charges.

Whitney-Burroughs Trunk Co.

$20 to $32 919 So. Spring Street

Classified Liners.

Times Classified Rates: The rate for inserting "Want" ads in The Daily Times is 1c per word for each insertion; in the Sunday issue 1¼c per word, each insertion; minimum charge 25c; except under following classifications, the rate for which is 10c per line, minimum charge 30 cents; "Lost and Found," "Personals," "Special Notices," and "Baths and Massage."

Sunday real estate advertisements, to be classified properly, must be in The Times office before 10 o'clock Saturday nights. Rates, 1¼ cents per word.

"Liner" (classified) advertisements for Sunday insertion received over the counter or by telephone after 11 o'clock Saturday nights will be inserted under heading "Too Late to Classify."

The Sunday circulation of The Times exceeds 70,000 copies, and more "liners" are regularly printed in its columns than in the five other Los Angeles newspapers combined.

Telephone your want advertisements. Ring up "The Times" any time of day or night and secure prompt and careful attention.

The Times cannot guarantee accuracy or assume responsibility for errors of any kind occurring in telephoned advertisements.

SPECIAL NOTICES—

WRINKLES, HOLLOW CHEEKS, NECKS, HANDS AND ARMS FILLED, INSTANTANEOUSLY AND painlessly; no paraffine; no lumping. Ten years' practice in Los Angeles; city reference; physician's indorsement. MRS. McNAIL, Dermatologist, 129½ NORTH FLOWER. W. Second st. car. Phone A7101. Course taught for professional use. 23

FEATHER PILLOWS RENOVATED AT ACME FEATHER WORKS, 758 San Pedro. 'Phone Sunset Main 1166; Home 3061. •

HOME REMEDY FOR TOBACCO AND drink habit. TEMPERANCE CO., 317 W. 3rd. •

HOUSE PAINTING, PAPERING, GLAZING; 36-inch burlaps, 15c; 76-inch natural, 30c; paper and border for 12-foot room, $1; best paint, $1.50; shingle stain, 75c; molding, 2c; opaque shades, 40c. WALTER, 627 S. Spring. •

DEAFNESS RELIEVED. By the use of the Massacon or Acousticon instruments, exhibited for free trial at general agents, MARSHUTZ OPTICAL CO., 123 S. Spring. Catalogue mailed free. •

MY WIFE HAVING LEFT MY BED AND board, this day, I hereby notify all parties that I will not be responsible for any debts or bills contracted by her. F. KIEL. 23

DR. F. J. LYNCH HAS MOVED HIS OFfice from 232 S. Hill st., Blanchard Building, to 524 S. HILL. Hours 9 a.m. to 12; 2 to 5; night by appointment. Phone Sunset Broadway 1499. •

DURING YOUR VACATION HAVE THOSE unsightly blemishes, wrinkles, freckles, scars, etc., removed. M. ELLA HARRIS & SON can do it perfectly. 319 W. Third. •

CALIFORNIA STEAM CARPET CLEANING WORKS, cleans carpets, refitting, sewing and laying. 229 E. 4TH ST. Main 715, Home A3354. •

WISE HEADS BRING THEIR PANAMA OR felt hats to be cleaned and reblocked to us. We do them right. FLICKER HAT WORKS, 238 Franklin, 316 W. Seventh. •

PARASOL AND GLOVE MAKERS. Buy here at makers' prices. Big assortment. 117 W. FOURTH ST., H. W. Hellman Bldg. •

NOTICE—BE WISE, PANAMAS REMODELED like new, $1. FACTORY, 214 N. Bdway. •

SEE WICKS REALTY SYNDICATE ADVERTISEMENTS of city lots, $10 payments; under city lots. 23

BARBERS' WONDER FOR TENDER FACE, neck; relieves sun burn at once. Ask your barber. 23

PAPERING AND PAINTING. BROWN WILL do it cheap. Home A3545, Temple 217. 1900 TEMPLE ST. 24

PERSONAL—
Business.

PERSONAL— MR. FAY IS PERMANENTLY LOCATED. His advice, pertaining to love, law, business, wills, estates, buying or selling property, speculation, investments, marriage, divorce, etc., is unequaled. He reunites the separated, causes speedy and happy marriages, with the one you love, gives truthful revelation of all love affairs, troubles, marriages, restores lost affections; settles lovers' quarrels, tells you when and whom you will marry, how to win the man or woman you love, make your husband or wife true to you, overcome all your enemies, and make a person at a distance think of you, removes all influences—in fact, everything. Great reduction this week, as a matter of advertisement, this week he will give his special reading for $1, satisfaction absolutely guaranteed or no fee accepted. Everything strictly sacred and confidential. Hours 10 a.m. to 6 p.m. 120½ S. SPRING ST. 23

PERSONAL— MRS. MASSON. The noted palmist of London, Eng., may be consulted at 822 S. SPRING ST. (Suite 17.) by those desiring careful, conscientious and reliable hand readings from one of the foremost palmists of the day. Investments, changes of business, losses and gains, lawsuits, deaths, marriages, separations, and, in fact, all that life holds for you is plainly written in your hand; it is simply a question of correct interpretation. HIGH-CLASS PATRONAGE SOLICITED. •

PERSONAL — THE WORLD'S GREATEST ASTRAL SEER AND PSYCHIC. MILBURN. He advises you with a power higher than human. He can bring sunshine and success into your life, telling you how to overcome enemies and obstacles. Work guaranteed. 418 EAST SIXTH STREET. Hours 10 to 3 daily, and Sundays. 26

PERSONAL— YOU HAVE A WRINKLE. You can have it removed by going to headquarters, where you receive the benefit of years of experience of the originators of the M. Ella Harris treatment. Do not experiment. Call at HARRIS INSTITUTE OF DERMATOLOGY, 319 W. Third st., Los Angeles. 25

PERSONAL—LADIES, ASK YOUR DRUGgist for Chichester's Pills, the Diamond Brand. For 25 years known as best, safest, always reliable. Take no other. Chichesters Diamond Brand Pills are sold by druggists everywhere. •

PERSONAL—A CONSUMPTIVE MALE OR female with a little cash can have nice position, best of medical treatment and beautiful home. Apply at once. Address E, box 131, TIMES OFFICE.

PERSONAL—WILL THE REAL ESTATE man with letter in his hand I was talking to, in the City Hall Tuesday, 9, write to box 173, REDONDO.

PERSONAL—LADIES, USE DR. LA FRANco's Compound; safe, speedy regulator, 25c; druggists or mail; booklet and testimonials free. DR. LA FRANCO, Philadelphia, Pa. •

PERSONAL—VIOLA B., CENTRAL AVE., please write F., 1217½ N. MAIN ST. Inclose full address. Hear from friend. 23

PERSONAL — PROF. ALTHOUSE, CELEbrated palmist and astrologer, 305½ S. Spring. 25

PERSONALMME. ORA, PALMIST, CARD reader, ladies 25c, gents 50c. 308½ S. Spring. •

WANTED—
Help, Male.

WANTED—EXPERIENCED YOUNG MAN as clothing salesman, best salary to good man. Apply 164 NORTH MAIN ST. 23

WANTED—PORTER. E. P. CHARLTON & CO., 5, 10, 15CENT STORE, 431 S. Broadway. 23

WANTED—HELPERS, CORNICE WORK. 470 BRYSON BLDG., Second and Spring. 24

WANTED — MAN TO CARRY MORTER for plasterer this morning. Come ready for work. 2312 W. 10TH ST. 23

WANTED—GOOD CARPENTER, $2.50 PER day. Call after 10 a.m., 421 W. 57TH ST. 23

WANTED—4 FIRST-CLASS CABINET MAKers at BIEREND & POPLIN, 1625 McGarry st. 24

WANTED—YOUNG MAN TO HELP IN kitchen, wash dishes and cook short orders, $7 a week. 329 E. 12TH ST. 23

WANTED — PENMAN, RAPID, PLAIN hand, between ages of 20 and 25; no others considered. 414 UNION TRUST BLDG. 23

WANTED — GORDON PRESS FEEDER. ECONOMY PRINTING HOUSE, 2? S. Los Angeles st. 23

WANTED—2 ALL-AROUND STABLEMEN. EMPIRE STABLES, 414 E. Ninth st. 23

WANTED — FIRST-CLASS BLACKSMITH, 221 ALPINE, opposite New High. 24

WANTED—BOY TO WORK; AGE 16 TO 18. Call 139 S. SOTO.

WANTED—PIANO CASE MAKER. SALYER-BAUMEISTER, Alhambra ave. and Siebel st.

WANTED—NIGHT DISHWASHER; ALSO day waiter. Apply 651 CENTRAL AVE. 23

WANTED—A FIRST CLASS BARBER AT once. 236 WEST SECOND ST. 23

WANTED—
Help, Male.

Note—Applicants for positions are advised not to enclose original recommendations in answer to ads. Send duplicates only.

WANTED— MURRAY & READY, Leading Employment & Labor Agents, 127-129 S. Los Angeles st. 'Phones A3018. Broadway 4610.

FREE FARE FREE
Grass Lake, Siskiyou county, via Weed. Teamsters. Laborers. Drillers.

Company work at Ludlow.
20 laborers ....$75 month

MECHANICAL.
5 concrete block setters, Arizona ....$4 day
Painter, country, North ....$3.25 day
Brass moulder, city $3
Moulder, zinc, city $3
Camp blacksmith $4
Camp blacksmith ....$75, found
Mine blacksmith ....$3, board
Ranch blacksmith ....$2.75, board
3 bridge carpenters, company work ....$3.50 day
21 carpenters' helpers $2.50
Wagon woodworker, city ....$2.50, board
2 miners, Inyo county ....$2.50, board
2 muckers, Inyo county ....$2, board
4 borax miners ....$2, board
Horseshoer ....$3.50 day

MISCELLANEOUS.
Man and wife, ranch, near city ....$60, found
Man to run harvester ....$5, board
Solicitor, city $85
Young man for ice cream factory ....$10 start
3 laborers, pile driver $3
10 Italian laborers ....$1.75, found
Concrete mixer $2.50
Man for private ....$30, found
Milker ....$45 etc.

COOK, ETC.
Pantryman, beach ....$12 etc.
Potwasher, beach ....$9 etc.
Hotel butcher ....North
Elevator boy, city $35
Second cook ....$12, board

MURRAY & READY. 127-129 S. Los Angeles st. 'Phone A3018.8 Broadway 4610. 23

WANTED— CROWLEY, 111 East Second street. SPECIALS. 4 miners, boss here, $3 day and board. 2 clinker burners, cement mill. 2 repair men, cement mill. Camp cook, city, $50 month. 10 men, wooden bridge, $3 day. Chef cook, Goldfield, $180 month. Government cement mill. Arizona, fare free. 2 clinker burners, $3.50 day. 2 repair men, $3 day. See office list. 23

WANTED— JAPAN A.B.C. EMPLOYMENT AGENCY. Oldest and largest agency in the city. 802 SOUTH OLIVE ST. 'Phone Main 1547, HomeF5718. We furnish all kinds of first class help promptly, with responsibility. House-cleaning department. 28

WANTED—JAPANESE— PACIFIC EMPLOYMENT BUREAU, Largest and most popular agency, 631 W. Sixth st., Los Angeles, Cal. House-cleaning department. Window-cleaning department. Phones—Home F1078, Main 1714. General labor contractors. Every department insures responsibility. 23

WANTED— HANSEN EMPLOYMENT AGENCY. 204 E. Second st. Phones A4869, Main 383. Warehouse man, $50 month; milkers, $45 month; orchard hands, ranch hands, teamsters, blacksmiths, carpenters, horse cutters, stable men, cooks, second cook, beach, $60 month; dishwashers, beach, $35 month, room and board; all kinds of work at top wages. 23

FOR SALE— BARGAIN. BARGAIN. LOT 45x125 TO ALLEY, VERNON AND VERMONT; OWNER WANTS MONEY; IF SOLD THIS MONTH WILL TAKE $800, $300 CASH; LOTS ACROSS THE STREET HELD AT $1250. CALL 1336 30TH PLACE, HOME B4642. •

WANTED—FOR U. S. ARMY, ABLE-BODied unmarried men, between ages of 21 and 35, citizens of United States, of good character and temperate habits, who can speak, read and write English. For information apply to RECRUITING OFFICER, 115½ N. Main st., Los Angeles, Cal.

WANTED—EXPERIENCED OFFICE AND mercantile assistants should leave their applications with us for good positions; we ask no advance fee for our service; established in 1900; highest bank and mercantile references. Apply in person only. EDUCATIONAL EXPERT CO., 525 Byrne Bldg.

WANTED—NEVADA, GENERAL MERchandise store, solicitor and delivery man, also A1 grocer and general merchandise salesman, both $4.50 per day and advance. INDUSTRIAL & COMMERCIAL BUREAU, 626 Bryson Block. 23

WANTED—2 FIRST-CLASS MINE CARPENters for Arizona; must thoroughly understand modern methods of timbering mines; good pay and a good position with a reliable company. Apply 210-211 CITIZENS' BANK BLDG. 23

WANTED—6 NEAT-APPEARING, GOOD talkers; an exceptionally fine opening for first-class men; to the right parties can make handsome inducements. Call at 231 E. 42ND ST., between 10-12 today. (Maple ave. car) or phone B9764 to make engagement. 23

WANTED— JAPANESE EMPLOYMENT AGENCY. 502 W. Sixth st. Home 5253, Main 5253. COOKS, WAITERS, PORTERS. Ranch hands, house and window cleaners, HOUR, DAY OR CONTRACT. •

WANTED — OFFICE MAN AND BOOKkeeper for European hotel, city; must be expert in BOOKS, CHECKING and CASH RECEIVING. No rooming. Good wages to the right party. Address X, box 93, TIMES OFFICE.

WANTED—A FIRST CLASS MAN TO take charge of meat market; state references and wages; share of profits to right man; must sign contract for at least one year. Address F. VERDUGO & CO., P.O. box 69, Hermosillo, Sonora, Mexico.

WANTED—I MADE $50,000 IN FIVE YEARS in the mail-order business; began with $5. Any one can do the work home in spare time. Send for free booklet. Tells how to get started. MANAGER, box 871, Lockport, N. Y.

WANTED—LOAN OF $1600 AT 7 PER cent, for 3 years to build swell 6 room strictly modern bungalow, money to be paid over as builing progresses, will give $50 bonus. 421 W. 57TH ST. 24

WANTED—GENERAL SALESMAN, DRY goods and furnishing goods, small store, Arizona, $80 and furnished room. INDUSTRIAL & COMMERCIAL BUREAU, 626 Bryson Blk. 23

WANTED — POSTOFFICE CLERK, SECond-class office, 150 miles from city; $800 first year, $200 advance second year; no civil service at present. INDUSTRIAL & COMMERCIAL BUREAU, 626 Bryson Blk. 23

WANTED — GENERAL OFFICE MAN; ALso experienced ledger clerk, copper company store, Arizona, $100 and $90 respectively. INDUSTRIAL & COMMERCIAL BUREAU, 626 Bryson Block. 23

WANTED—A1 ALL-AROUND SHOE SALESman; also young man, 19 to 20 years old, with some shoe experience, Arizona, $90 and $75 respectively. INDUSTRIAL & COMMERCIAL BUREAU, 626 Bryson Blk. 23

WANTED—EXPERIENCED STENOGRAPHer for Arizona, $90 and transportation, young man; assistant bookkeeper, must be good penman and good at figures, $65. Apply 525 BYRNE BLDG. 23

WANTED—TEN MORE LABORERS FOR borax mines on desert. Must be strong young men. Steady work, wages $2.50. Fare $5.35. UNION HARDWARE & METAL CO., 411 E. First st. 24

WANTED—A COMPETENT VEGETABLE gardener to take charge of a large acreage in Mexico. Must talk Spanish, well recommended. State terms. Address BOX 144, Ocean Park.

WANTED — 6 MEN TO SOLICIT AND drive wagon; can clear $18 to $30 per week; must have $150 cash bond. Apply 12 to 2 p.m. Don't telephone. DRIVERS' INDEPENDENT LAUNDRY, 773 Clanton st.

WANTED — ANY INTELLIGENT PERSON may earn good income corresponding for newspapers; experience unnecessary. Send for particulars. PRESS YNDICATE, Lockport, N. Y.

WANTED—BREAD BAKER; STEADY POSItion for experienced man of good habits; married man preferred; state wages wanted and give references. Address B, box 86, TIMES OFFICE. 28

WANTED—CAKE BAKER; FIRST CLASS man, experienced on high grade goods, steady employment. Address with references, B, box 161, TIMES OFFICE. 28

WANTED — THE PRESCOTT STEAM Laundry in Prescott, Ariz., wants a good marker and distributor; wages $30 per week. Write at once. 28

WANTED — POSITION IS VACANT FOR competent placer foreman, over a small gang of men. GEO. H. PARKER, 425 Merchants Trust. 24

WANTED—A MAN IN EVERY HOUSE IN city or country; can make from $20 to $75 a week. Address B. M., box 65, TIMES OFFICE. •

WANTED—NIGHT WAITER, (WHITE) must be able to do a little short-order work; wages $9 to start. Call at 315 E. 53RD. B9480. 23

WANTED — GARDENER, SINGLE; MUST understand gasoline engine. Inquire Vermont and Prospect, Hollywood car. WM. H. HOEGEE. 23

WANTED—EXPERIENCED STEAM SHOVel crane man for Mexico; wages $100 and board. Call 650 PACIFIC ELECTRIC BLDG. 23

WANTED—A LAUNDRY DRIVER; GIVE age and references. Address H, box 41, TIMES OFFICE. 23

WANTED—COLD MEAT AND SALAD MAN, $15 week. LOUVRE, 310 S. Spring st. 23

WANTED—
Help, Male.

WANTED— HUMMEL BROS. & CO. EMPLOYMENT AGENTS. A strictly first-class, reliable agency. All kinds of help promptly furnished. Your orders solicited. 116-118 E. Second st. Between Main and Los Angeles sts. Largest and best equipped offices on the Pacific Coast.

Team foreman, $18 week; teamster, oil fields, $3 day; man for home place, $30 etc.; janitor, $45; tool sharpener, $3.50; mine blacksmith helper, $2.50; general blacksmith, $4; blacksmith and shoer, $3.50; bench mouler, $2.75; dry goods and clothing salesman, Arizona, $70 and room; grocery man, Arizona, $75; wagon wood worker, $2.50 etc.; married man, $60 and house, ranch; married man, ranch, $45 and house; wife board men; derrick forker, thresher, $3 etc.; ranch hands, $35 etc.; men for orchard, $35 etc.; milkers, $40, $45 etc.; miners, $3.50; muckers, $3.

HOTEL DEPARTMENT.
Man and wife, cook and baker, $20 etc.; bus boys, $30, beach; pantry man, $12; cake baker, help on bread, $10 etc.; baker, day work, $18; cook, all-round, $16; fry cook, $75 etc.; broiler, beach, $75 etc.; cook, second, country, $60 etc.; porter and bell boy, $10; waiter, beach, $40; waiter, city, $10; elevatorboys, $35; camp cook, mine, $60. 23

WANTED—COMPETENT PARTY AS TEAM foreman and to superintend loading; must have had experience in hiring and handling men, running teams, etc.; good knowledge of city and streets imperative. Call 12 m., Monday. DIAMOND COAL CO., 628 Aliso st. •

WANTED — A GOOD ASSISTANT MAchine shop foreman; one who is capable of handling men. Prefer one who has some knowledge of electrical appliances and machinery. Address H, box 30, TIMES OFFICE. 25

WANTED—A LIVE HUSTLER TO SELL A Nevada mining stock. The property is good, the stock is cheap in order to get quick returns. Liberal commission. 322 CITIZENS' NAT. BANK BLDG. 23

WANTED—STENOGRAPHER FOR POSITION in San Joaquin Valley; work will be light; state age, experience, salary wanted, and where interview may be had. Address H, box 26, TIMES OFFICE. 24

WNATED—GOOD MAN TO FILL POSITION of shipping and receiving clerk; married man preferred. Must have had considerable experience. Address H, box 24, TIMES OFFICE. 25

WANTED — MAN TO DECORATE OUR store with fancy paper, such as used in butcher shops. WADE & SON, call 440 E. Third st. 23

WANTED—SALESMEN TO SELL OFFICE supplies to all classes of merchants; fine side line; big profits; liberal terms. MODEL MFG. CO., box 2, South Bend, Ind. •

WANTED — SEVERAL EXPERIENCED men for window cleaning, wages $2 a day and up. Address, stating phone number, F, box 175, TIMES OFFICE. 24

WANTED—GOOD BOY, WITH SOME EXperience in grocery business; must be over 15 years old; no smoker wanted. Call at 437 W. SECOND ST. 23

WANTED — COMPETENT AND EXPERIenced drug salesman, Douglas, Ariz., $90. INDUSTRIAL & COMMERCIAL BUREAU, 626 Bryson Block. 24

WANTED—BOOK-KEEPER SUITABLE FOR lumber office, Northern California, $85. INDUSTRIAL & COMMERCIAL BUREAU, 626 Bryson Block. 24

WANTED — CITY UTILITY CO., YOUNG man, office clerk, familiar with card system, $60. INDUSTRIAL & COMMERCIAL BUREAU, 626 Bryson Block. 23

WANTED — SOLICITOR AND DRIVER, none but experienced need apply. Good money for right man. PARIS PACIFIC DYE WORKS, 518 S. Hill. 23

WANTED—DRIVER FOR ESTABLISHED laundry route; must furnish cash security. LOS ANGELES LAUNDRY CO., 621 San Fernando st. 28

WANTED — A GOOD MACHINE BLACKsmith for repair work. Apply W. P. HIPPLE MACHINE SHOP, E. San Pedro, Cal. 23

WANTED—MARRIED MAN FOR GARDEN, attend to horse and occasional work on ranch; 5-room cottage. BOX 13, Duarte, Cal. 28

WANTED—BOY 14 YEARS OR OVER, FOR light office work. Call today, 12 to 2 p.m. 175 N. SPRING, room 26. A3829; Broadway 1229. 23

WANTED—2 FIRST-CLASS CARPENTERS; also 1 handy man to build fence. Call 722 PACIFIC ELECTRIC BLDG. 'Phone Ex. 1004. 23

WANTED—TRUCK GARDENER. IF YOU understand the work, I have a proposition for you. LINDSEY, 235 S. Los Angeles st. 23

WANTED—BOY TO DELIVER FOR SHOP; one that can ride and drive. 1251 TRENTON ST. 25

WANTED—A FIRST-CLASS BUSHELMAN. Call AMERICAN TAILORING CO., 260 S. Main st. 23

WANTED—BOYS WITH WHEELS; GOOD pay. Apply INDEPENDENT DISTRICT MESSENGER SERVICE, 118 Center Place.

WANTED—A TWO-THIRDER OR PRESS feeder at once. Address, stating wages expected, ONTARIO PUBLISHING CO. 25

WANTED—BOYS; STEADY EMPLOYMENT. GILBERT JONES RUGG CO., Litho., 600 E. Second st. 24

WANTED—ARMATURE WINDER, NONE but first class need apply. Call DYNAMO ELECTRIC MACHINE CO., 216 San Pedro. 23

WANTED — IF YOU ARE NOT A DEAD real estate salesman and can sell lots for $10 each, call at 534½ S. BROADWAY, room 19. 23

WANTED—A GOOD, STEADY YOUNG MAN for storeroom. GOOS BROS., cafeteria, 321 W. Fifth st. 23

WANTED — YOUNG SHOE CLERK, NORTH 300 miles, $60. INDUSTRIAL & COMMERCIAL BUREAU, 626 Bryson Block. 24

WANTED—SCHOOL BOYS TO TAKE ORders for fruit. Call between 9 and 10 a.m. at ROOM 3, Annex, 416 S. Olive st. 23

WANTED—TIGHT BARREL COOPER FOR Kern county; steady work. Call 312 TAJO BLDG., 1st and Broadway. 25

WANTED—FIRST-CLASS CABINET MAKers. CARL ENOS NASH CO., 948 E. Second st. 23

WANTED—FIRST-CLASS ALL AROUND tinner at once; wages $4, 8 hours. DE BORE & PETTIS, Ocean Park, Cal. 23

WANTED — A YOUNG MAN AS BOOKkeeper; give references. Address H, box 41, TIMES OFFICE. 29

WANTED—A GOOD PATTERN MAKER. Apply at COMMERCIAL ENGINE CO., 353 N. Main st. 23

WANTED—YOUNG MAN FOR TWO OR 3 days' work each week. Inquire of S. C. HALL, 706 O. T. Johnson Bldg. 22

WANTED—ELDERLY MARRIED MAN FOR night clerk. 126 WEST 1ST. 24

WANTED—A BARBER AT 331 W. FOURTH ST. 24

WANTED—
Help, Female.

WANTED—GIRL OR WOMAN FOR GENeral house work, small family of adults. Call 209 E. ADAMS ST., or Phone South 1080. 24

WANTED—BY ARTISTS' CAMPING PARTY, a young lady model to pose, draped several a day. Address F, box 184, TIMES OFFICE. 23

WANTED—GIRL TO ASSIST WITH LIGHT housework and care of child; good home and moderate wages. Apply at once. 148 S. ALTA ST. 'Phone E226. 24

WANTED—GIR LFOR GENERAL HOUSEwork and can cook. 2383 W. 23D ST. 'Phone B3789. 23

WANTED—GOOD PLAIN COOK; PRIVATE boarding-house; no washing; good wages. 923 S. FIGUEROA. 29

WANTED — WOMAN FOR GENERAL housework; would take young girl. HOME 'PHONE HOLLYWOOD E7188. 23

WANTED—A GIRL FOR GENERAL HOUSEwork. Apply 2216 JULIET ST. Take the West Adams car. 23

WANTED—AN EXPERIENCED WAITress. HOTEL PLEASANTON, 1120 South Grand. Phone F1626. 23

WANTED — GOVERNESS, CHRISTIAN Scientist preferred. Apply mornings only to MRS. GEO. H. PECK, San Pedro City. 29

WANTED—AT THE ANCHOR LAUNDRY, 715 S. Los Angeles st., experienced mangle girls; steady work and good wages. 23

WANTED—A YOUNG LADY TO CLERK in a small grocery store, state wage wanted and address G, box 140, TIMES OFFICE. 23

WANTED — COOK FOR THE SEASHORE, small family; German preferred. Address S. L. G., box 718, Station C. 23

WANTED—EXPERIENCED STARCH IRONer; no other need apply. BRISTOL HAND LAUNDRY, 518 E. Ninth st. 23

WANTED—EXPERIENCED LADY SOLICItor for special magazine work. Apply L. B. MAYER, 322 W. First st. 23

WANTED—A FIRST-CLASS BUTTON HOLE maker for coats. Call at 260 S. MAIN ST. American Tailoring Co. 23

WANTED — TWO FIRST-CLASS WAITresses, $8 per week. EAGLE RESTAURANT, 210 E. 5th st. 29

WANTED—2 WAITRESSES FOR CATALINA Island at once; wages $10. Answer H, box 33, TIMES OFFICE. 24

WANTED—MANGLE GIRLS. DRIVER'S INDEPENDENT LAUNDRY, 773 Clanton st. 23

WANTED — LADIES FOR HOME WORK, easy and profitable; experience unnecessary. Address C, box 72, TIMES OFFICE. 23

WANTED—AN EXPERIENCED WOMAN TO do chamberwork few hours every day. Apply MRS. C. E. HART, 339 S. Hill st. 24

WANTED — YOUNG LADY STENOGRApher at once. E. P. CHARLTON & CO., 5, 10, 15-Cent Store, 421 S. Broadway. 23

WANTED—A GOOD SKIRT HAND. APPLY at 745½ S. Grand. MRS. A. L. DLOVER. 26

WANTED—
Help, Female.

Note—Applicants for positions are advised not to enclose original recommendations in answer to ads. Send duplicates only.

WANTED— HUMMEL BROS. & CO., 116 E. Second st. Waitress, Arizona, $35 etc.; waitresses, mountains, $30 etc.; waitresses, beach, $40 month; 2 girls, learn waiting, $25 etc.; waitresses, city and country, $25 etc.; waitresses North, $30 etc.; pantrywoman, $30 etc.; woman, glass and silver pantry, Mt. Lowe, $25 etc.; will take inexperienced woman to assist chambermaid, mountain resort, $25 etc.; cook, mountain resort, $50 etc.; starch ironer, $2 day; woman dishwasher, institution, $27.50; extra waitresses, $1.50 day; many other good places. HUMMEL BROS. & CO., 116 E. Second st. 23

WANTED— HANSEN EMPLOYMENT AGENCY. 204 E. 2ND ST. Phones A4869; Main 383. 6 waitresses at beach, $10.50 week; 3 waitresses, resort, $30 month and fare; 2 waitresses, San Luis, $25 month, fare; waitresses, San Diego, $25 month, fare; waitresses, city, $8, $9 week and $25 month; laundry ironer, $2 day; chamber girl, $25 month; waitress, beach, $9 week, room and board; house girl, country, $30 month; pantry woman, $8 week; head waitress, $30 month and fare; second cook, $50 month; kitchen girl, $5 week, room and board; 2 waitresses, Bakersfield, $25 month and fare advanced; other good jobs. 23

WANTED—2 HOTEL IRONERS, $40 AND found; waitresses, city, $25; waitresses, beach hotel, $30; man and wife, ranch, $65; laundress, small hotel, Arizona, $[illegible] and fare; waitress, same place, $30; family cook, city, $35; house girls, beach, city and country, $20 to $35; nurse girls, beach, $25. HENDERSON EMPLOYMENT AGENCY, 455 S. Broadway. 23

WANTED—A LADY AS CASHIER IN RESTAURANT, $11 per week; 7 days; long hours, but light work; must be a good writer and able to keep a small day book; a quick, energetic, good, experienced woman wanted; give particulars as to last place; also 'phone number; steady place to right party. Address H, box 44, TIMES OFFICE. 23

WANTED—BUREAU OF SERVICE, PHONES 745, Pasadena. Cook, $50; cook, $35; second, $30; cook and second, plain place, Santa Barbara, $30, $25; waitress, $30; laundress, $40; laundress, $30; second cook, $35; housekeeper, rooming-house, $30; light housework for one, Los Angeles, $20; 2 housegirls, $35. 23

WANTED—EDUCATED WOMAN OF GOOD address, a forceful and convincing talker, to fill permanent, lucrative position made vacant by promotion. Must be in good health, able to give business entire time, and not afraid of hard work. Call between 2 and 4. 429 EAST FIFTH. 23

WANTED — EXPERIENCED BOOK-KEEPer and stenographer; nice position; light work; real estate; $50; good future; experienced stenographer and office assistant, real estate, salary $50; good future. Apply 525 BYRNE BLDG. 23

WANTED—FAMILY COOK, COUNTRY, $40; same for city, $35; house girl, family 2, Coronado, $35 and fare; cook, plain place, city, $30; chambermaid, resort, $25; waitresses for beach, $10 week. MISS DAY'S OFFICE, 121* S. Broadway. 23

WANTED—LADIES TO HANDLE A NEW line of the best selling goods on the market. Special territory given in all parts of the country. Call 141* NORTH BROADWAY, room 7, 2 to 5 p.m. Monday and all week. 24

WANTED—LADIES TO MAKE SOFA PILlow tops at home by wholesale house; steady work; good pay; experience unnecessary; unlimited instruction free. IDEAL ART CO., room 18, 415½ S. Spring st. 23

WANTED — WAITRESSES, $25; HOTEL; cafe, $8; colored cook, $10; cook, small sanitarium, country, $35; housework, $35; chamber work, $25; day work, $1.85. MRS. KIEFFER, 319 S. Spring. 23

WANTED— Competent stenographers, billers and operators to register in our Employment Department. UNDERWOOD TYPEWRITER CO., 324 S. Hill st. •

WANTED—YOUNG GIRL TO ASSIST IN light housework in small family. Apply 2809 N. GRIFFIN AVE. Take Griffin ave. car going north on Spring, get off at Ave. 28. Phone East 1572. 23

WANTED — ANY INTELLIGENT PERSON may earn good income corresponding for newspapers; experience unnecessary. Send for particulars. PRESS SYNDICATE, Lockport, N. Y. •

WANTED — STENOGRAPHER, REPLY IN own handwriting giving experience, references and salary expected. Address F, box 76, TIMES OFFICE. 23

WANTED—WOMAN FOR CLEANING OF barger shop and bath tubs and washing towels at home, wages $35. 212 E. 5TH ST. 23

WANTED — A GOOD, COMPETENT GIRL for general housework; small family; good wages. Apply 522 CARONDELET ST., Westlake Park. 24

WANTED — THEATRICAL; YOUNG actress, vaudeville sketch; time all booked. Call ROOM 56, 205 E. Fifth st., between 10 to 12 a.m. 23

WANTED — A LADY IN EVERY HOUSE in city or country, can make from $10 to $50 a week. Apply B. M., box 81, TIMES OFFICE. •

WANTED—EXPERIENCED LAUNDRESS, 2 days in week, permanent place, Swedish or German girl preferred. Call HOME PHONE E1172. 23

WANTED—AT THE ANCHOR LAUNDRY, 715 S. Los Angeles st., body ironer and sleeve ironer; girl for bosom press; also a woman to iron silk; good wages. 23

WANTED—GIRL FOR GENERAL HOUSEwork. 166 FRAZIER AVE., Ocean Park. 25

WANTED—BODY IRONER. DRIVER'S INDEPENDENT LAUNDRY, 773 Clanton. 23

WANTED—
Help, Male and Female.

WANTED — EXPERIENCED LAUNDRY help of all descriptions, including markers, washers and polishers; good wages; open shop basis; 9 hours. Apply to H. T. KELLEY, secretary Associated Laundries of Santa Clara Co. 23

WANTED—
Male or Female Help. (To Learn Trades.)

FLORENTINE HAIRDRESSING COLLEGE, 227 Mercantile Place, fronting Broadway. Home F7287. Ladies secure a practical education in beauty culture, hairdressing, manufacturing hair, etc., short time, small expense, in the largest college in the West, having the latest scientific appliances; long experience in the East facilitates our teaching the most modern methods. Hairdressing free. Shampoo, Marcel Wave, 25c; manicuring, 15c. We guarantee to restore gray hair to its natural shade in 3 weeks. 27

WANTED—YOUNG MEN BETWEEN THE ages of 18 and 25 are taught to operate the linotype machine at THE TIME LINOTYPE SCHOOL, corner San Fernando and College sts., Los Angeles. Good operators are in demand in every section of the country, and the pay is above the average. It is possible to learn in from three to six months. Apply to School Manager for terms. •

LANE HOSPITAL SCHOOL FOR NURSES, San Francisco. To desirable young women, wishing to enter a nurse training school, Lane Hospital offers unexcelled opportunities. Lecture course by the faculty of Cooper Medical College. A course in dietics by a domestic science graduate. Classes forming now. For requirements for admission address principal of the nurses' school. •

MACDONALD'S COLLEGE OF HAIRDRESSING, and beauty culture, 204 Mercantile Place, upstairs, near Spring st. Wanted students to learn fine paying business, all branches taught professionally. Investigate our system. 27

WANTED—
Situations, Male.

WANTED—POSITION IN AUTOMOBILE repair shop by man that has some experience. Address H, box 38, TIMES OFFICE. 23

WANTED—WORK FOR RUSSIAN LABORers; 300 men; good workers and sober. Call at 234 N. ANDERSON ST. Louis Edmunds. 29

WANTED — SITUATION BY JAPANESE photographer in photo studio in city or country. MURAMOTO, 128 N. San Pedro street. Phone Main 3802. Home 5596. 27

WANTED — COMPETENT, EXPERIENCED book-keeper, familiar with modern methods. Address G, box 150, TIMES OFFICE. 25

WANTED—BY BOY, 16 YEARS OF AGE, position in office or store; best of references given. HOME 'PHONE B6666. 23

WANTED — SITUATION, JAPANESE school boy, age 18 year, 501 E. THIRD ST. Phone A9275. Main 8628. 23

WANTED—POSITION; COLLECTOR AND solicitor; can give best of references. Address H, box 40, TIMES OFFICE. 23

WANTED—SITUATION; GOOD COAT MAKer desires a position in country or city. Address H, box 21, TIMES OFFICE. 27

WANTED — STRONG AND WILLING, honest Japanese wishes situation as evening or night job. NAKA, 424 S. Hill st. 25

WANTED—POSITION BY YOUNG MAN AT soda fountain evenings; have had experience. Address H, box 34, TIMES OFFICE. 23

WANTED—SITUATION OF ANY KIND FOR afternoons, clerical work preferred. Address F, box 17, TIMES OFFICE. 23

WANTED—PUBLIC ACCOUNTANT WILL open, close or audit your books; reasonable. Address F, box 21, TIMES OFFICE. 23

WANTED—I WANT STEADY POSITION AS porter, janitor or laborer. ROBT. BIRD, Tel. Main 7502. 23

WANTED—A FIRST-CLASS SOLICITOR for the California Imported Tea & Coffee Co., 1568 WEST PICO.

WANTED—
Situations, Male.

WANTED— We are prepared to furnish high-class office help on short notice. Seven years' experience in the business in this city enables us to know how to select what you want. Give us a call. EDUCATIONAL EXPERT CO., 525 Byrne Bldg. 'Phones—Main 5080, A5965. •

WANTED—DESIGNER WANTS ANY KIND of draughting to do; practical in all details, interior designing, woodwork, draperies furniture, stained glass and electroliers; experienced in period styles; catchy and original sketches. Address G, box 130, TIMES OFFICE. 23

WANTED—AS GARDENER BY SINGLE German, 27 years of age, 15 years experience in all branches; thoroughly understands the management of landscape work, flowers, greenhouses, etc.; best of references. H. KUNLE, 2619 S. Figueroa st. Tel. Home B2176. 23

WNATED — MAN, 35 YEARS OF AGE, wants work; 18 years' experience in office work, but will take anything; can work for less with firm that pays weekly; best references furnished. Address G, box 141, TIMES OFFICE. 23

WANTED — YOUNG SINGLE MAN FROM Pennsylvania wishes to locate in California; experienced shipping clerk with some knowledge of railroad work; unquestionable character; references supplied. Address F, box 102, TIMES OFFICE. 23

WANTED—SALESMAN, EXPERIENCED IN general dry goods, age 24 years, desires position in small town or village, thoroughly reliable. Address G, box 28, TIMES OFFICE. 23

WANTED—WORK FOR TEAMS, DAY OR contract; would dig cellar very cheap where there is gravel that would do for street. Ring up SOUTH 5010 and I will call at once. 23

WANTED—BY MAN OF PRACTICAL EXperience position as steward or manager, in first-class hotel, club or restaurant. S. A. GOTLIEB, 629 S. Olive st., Hotel Francia. 23

WANTED—PRINTERS, STEADY, RELIABLE, up-to-date man from the East; (20 years' experience;) wants foremanship, proofreading or entire management of job office. Address H, box 35, TIMES OFFICE. 24

WANTED—POSITION AS CHAUFFEUR BY refined young man from the East; Franklin, Hartford or Peerless preferred; willing to do clerical or other work in addition. Address H, box 17, TIMES OFFICE. 24

WANTED — STEADY POSITION IN A country store in general merchandise or groceries; three years' experience; have references from last employer. Address H, box 4, TIMES OFFICE. 28

WANTED—SITUATION BY GOOD JAPAnese cook who has long experience and reference, in private family; wages $30. Address H, box 32, TIMES OFFICE. 24

WANTED—MIDDLE-AGED MARRIED MAN wishes position to care for invalid or aged person, living along city or country. W. F., 1115 E. 10TH ST., city. 23

WANTED—A SWEDE MAN, SITUATION AS gardener or coachman in city or Pasadena, best of references. Address E, box 158, TIMES OFFICE. 23

WANTED—FIRST-CLASS CARPENTER AND designer wants to design and build for private parties by day or contract or act as foreman. 'PHONE SOUTH 2908. 24

WANTED—POSITION TO WORK NIGHTS in auto repair shop or garage; am salesman and wish to learn to drive auto. Address H, box 23, TIMES OFFICE. 23

WANTED—BY JAPANESE SCHOOL BOY, either in the city or Pasadena, refined cook if needed; please write condition in full. HORY, 338 Winston. 23

WANTED — BRIGHT YOUNG BUSINESS man from the East, open for any good proposition; excellent salesman. Address H, box 2, TIMES OFFICE. 24

WANTED — WORK BY WELL-RECOMmended man, drive, milk, garden, chickens, handy with tools. Address KING, Box 2, TIMES OFFICE. 23

WANTED—SITUATION BY JAPANESE gardener to take care of garden and lawn by contract. Address NAKA, 631 W. 6th. Home F1073; Main 1714. 27

WANTED — SITUATION BY COMPETENT man as form setter, finisher, helper or foreman of cement work; state wages and requirements. Address G, box 129, TIMES OFFICE.

WANTED—DESIGNING, CATCHY, ORIGinal sketches, practical in all details, all round designing. Address G, box 133, TIMES OFFICE. 27

WANTED—JAPANESE RELIABLE PROMPTly most suitable help for ranches, day work or contract. OTA, 145 S. San Pedro st. Phone Main 9186. 23

WANTED—
Situations, Female.

WANTED—HONEST, RELIABLE, CHRIStian woman, with good reference, desires position in rooming-house as working housekeeper or will go to beach as chambermaid. Address MISS JOSIE STAFFORD, 317 E. Sixth st., or call Tuesday and Wednesday from 9 a.m. to 4 p.m., room 18. 25

WANTED—SITUATION AS PRIVATE SECretary or traveling companion to lady who needs assistance of experienced business woman, who comes highly recommended for integrity, is cultured, energetic, cheerful, good health, pleasing personality. Address P.O. BOX 341, Pasadena. 24

WANTED — REFINED, EDUCATED ELderly lady as companion to widow in exchange for room and board; San Diego preferred; references exchanged. MRS. JULIA WETTER, care of Mrs. Elizabeth Waite, Flora ave., Hollywood, Cal. 23

WANTED—BY REFINED LADY, SITUAtion as housekeeper in family in or out of city. Reply either in person or by letter to landlady of Wisconsin House, 215 WEST 10TH ST. Los Angeles, Cal. 23

WANTED—EDUCATED, REFINED EASTern widow, professional nurse, under 30; would like position as housekeeper for widower, where could take little girl eight years. BOX G, 140, TIMES OFFICE. 23

WANTED—BY A TRUSTWORTHY ELDERly lady, light work; house work, office work or caring for invalid. Apply at 219 HILL ST., No. 10. Attend office of lodging-house and a little work. 23

WANTED—SITUATION BY A RELIABLE woman, cooking and housework; is an excellent cook; A-1 reference; please state wages. Address H, box 18, TIMES OFFICE. 23

WANTED—POSITION AS TRIMMER WITH good milliner, for practice, 10 years' experience. Address F, box 126, TIMES OFFICE. 23

WANTED—POSITION AS CASHIER OR general office work by young woman, 19; High School graduate; best of city references. Address H, box 25, TIMES OFFICE. •

WANTED — SITUATION AT BEACH FOR choice girl, $35; for young girl, general, $20; for child's nurse, $20. BUREAU OF SERVICE, 'phones 745, Pasadena. 23

WANTED—SITUATION BY YOUNG GIRL in private family to do general housework, $35 per month. 'Phone Main 4265. 942 W. SIXTH ST. 24

WANTED—GOOD NURSE, WITH HOSPITAL training, competent to take care of all kinds, $15 per week. Best references. PHONE E3129. 23

WANTED—EXPERIENCED HOUSEKEEPer and French cook wants position in private family; best wages expected. Address 807 SUMMIT AVE. Tel. Boyle 54. 24

WANTED—SITUATION; JAPANESE YOUNG woman cook, waitress or general house work. 501 E. THIRD ST. Tel. Main 8628. Home A9275. 28

WANTED — POSITION AS NURSE FOR mental or nervous patients. ROOM 33, 211 S. Figueroa. 'Phone Broadway 1584. 23

WANTED — SITUATION, FIRST-CLASS cook wants position in private family, $40; wages. 1030 CROCKER ST. 23

WANTED—BY GERMAN WOMAN, SITUAtion, cleaning offices and rooming houses. 312 OMAR. 23

WANTED—WASHING AND IRONING BY the day by experienced woman. PHONE SOUTH 1541. 23

WANTED—SITUATION, A WOMAN WANTS general housework or take care of a sick lady. 917½ S. MAIN ST. 23

WANTED—SITUATION BY GOOD GERMAN girl at housework. 1000 E. JEFFERSON ST. 24

WANTED—SITUATION BY GERMAN GIRL, 19, to do housework. Call 720 W. SEVENTH ST. 23

WANTED—WORK BY THE DAY, HOUSE cleaning. 'PHONE BOYLE 1240. 23

WANTED—HOUSEWORK BY THE DAY. 1049½ DENVER AVE. 23

WANTED—
Situations, Male and Female.

WANTED — GOOD JAPANESE COUPLE wishes situation; man cook, take care garden; wife waiting on table, housework; many years' experience; speaks English well. MASA, 151 Vine st. Tel. 5011. 25

WANTED—JAPANESE COUPLE WISH A position; first-class cook and waitress in family; wages $55 up, city or county. Y. FUGI, 128 N. San Pedro st., Los Angeles. Main 3802. Home 5596. 25

WANTED — SITUATION, CAPABLE MAN and wife, man is good gardener and care of horse; wife to do all kinds of housework. 501 E. THIRD ST. Tel. Main 8628. Home A9275. 23

WANTED—FOR ALL COLORED HELP, TEL. BROADWAY 1230. 23

WANTED—
Rooms and Board.

WANTED — A GOOD HOME IN PRIVATE family for a few months (city or suburban) for a boy ten years old, strong and healthy. In answering, give address, telephone number, and references; also rate for board. Address E, box 66, TIMES OFFICE. 23

WANTED—
Rooms and Board.

WANTED—BY PROFESSIONAL MAN AND wife, permanent board and room; strictly private; with high class family; references exchanged; limit within 10 blocks of Jefferson and Vermont. Address DR., 1924 S. Grand ave., or Phone B2942. 27

WANTED—
Agents and Solicitors.

WANTED — COMPETENT AGENCIES EVerywhere to handle high-grade stock on commission basis; exclusive territory given to men who can furnish references as to character, give age, present occupation, etc., in letters; our special agents make from $200 upward. Write or call at once. VICTOR N. SANDSTEDT & CO., 411 I. W. Hellman Bldg., L. A. 24

WANTED—AGENTS MAKE $10 DAY SELLing our Self-Heating Flat Irons; a new WINNER. IMPERIAL CO., 119½ S. Spring. 26

WANTED—AGENT TO SELL OIL STOCK while the market is alive. BRUNTON CO., 218 Stimson Blk. 24

WANTED—
Partners.

WANTED—PARTNER. OPENINGS YOU will want after investigating. Don't buy until you get list. Go see them. Bargains. Sell partner's retiring interest in swellest fitted cafe restaurant in Los Angeles. Also sell interest renting and general real estate brokerage business around the corner, with fire insurance, for $1500. Sell interest manufacturing, $5000. Half store, $2500. See PHOENIX, 202 and 204 Grant Bldg. 25

WANTED—A PERSON, MALE OR FEmale, with $5000 and upwards to invest, can make $300 per month salary and a good interest in corporation besides. This is a splendid opportunity and should be investigated at once. Address E, box 130, TIMES OFFICE.

WANTED—LADY OR GENTLEMAN WITH $500 to represent us in San Diego, San Bernardino, Riverside, Pasadena and Santa Ana; $100 per month guaranteed. Call 912 S. GRAND AVE. 23

WANTED—I HAVE TWO LIME KILNS AND sixty acres lime stone; want party with $1000 to $3000 to join me in producing lime. Address H, box 31, TIMES OFFICE. 23

WANTED — A PARTNER, CEMENT WORK. Apply 448 E. 28TH. 23

WANTED—
Work by the Day.

WANTED — WORK OF ANY KIND BY the day. BROADWAY 3764. 23

WANTED—
To Rent.

WANTED—4-ROOM FURNISHED BUNGAlow, west or southwest, by young couple, responsible; no children; low rent; for permanency. Write full particulars to H. W., 1020 COLTON ST. 23

WANTED—STORE FOR PRESSING AND rear for building for cleaning and dyeing, will build our own room for boiler and cleaning. PARIS PACIFIC DYE WORKS, 518 S. Hill. 24

WANTED—TO RENT 4 OR 5 ROOM COTtages for colored persons in the south or southwest part of the city. See WASHINGTON, 1512 E. 12th st. Phone Broadway 3580.

WANTED — A THREE-ROOM MODERN housekeeping apartment, unfurnished. Address H, box 1, TIMES OFFICE. 24

WANTED—WE CAN HELP YOU TO FIND tenants; what have you to list? R. W. POINDEXTER CO., 409 Wilcox Bldg. 25

WANTED—TO RENT 6 OR 7-ROOM BUNgalow, new, not too far out; privilege of buying. 'PHONE TEMPLE 840. 24

WANTED—
To Purchase Real Estate.

WANTED—

INCOME PROPERTY

FOR CASH.

I WILL PAY CASH FOR AN INCOME BUSINESS PROPERTY, FROM $5000 TO $20,000, IN A COMING BUSINESS DISTRICT, SOUTH OR WEST. MUST BE A BARGAIN. GIVE LOCATION. ADDRESS G, BOX 41, TIMES OFFICE. 22

WANTED— I want to buy a lot for my own home; prefer district west of Westlake Park or Bimini way; must be on high ground and must be a snap; owner only, unless you can SHOW ME. C. B. GUTHRIE, 420 S. Broadway. A8064. Room 612. 23

WANTED—FOR IMMEDIATE CASH BUYers, 50 to 75-foot residence lot, between Hoover and Vermont, Wilshire blvd. and Fourth st.; also 60-foot lot in WESTMORELAND or LONE STAR tracts. Telephone promptly what you have. ARTHUR W. KINNEY CO., 119 Merchants' Trust Bldg. A9242, Main 3233. 23

WANTED — WE HAVE A NUMBER OF calls for small ranches, improved and unimproved, within a radius of 10 to 15 miles. List with us on our new plan, and make a quick sale. For full particulars see MR. PHILLIPS, with Golden State Realty Co., 610 S. Spring st. •

WANTED—BEST BARGAIN OFFERED, IMproved or unimproved, between San Pedro and Figueroa, Washington and Jefferson; might pay cash if decided bargain, but prefer your very easiest terms; owners only. Tel. Home 22712 or South 5480, or call 240 E. 29TH. 23

WANTED—A FINE MODERN COTTAGE with good-size lot, close in and near car line; price from $2800 to $3500, that can be bought for $500 cash and $20 per month; please give full particulars. Address H, box 52, TIMES OFFICE. 24

WANTED—HAVE CUSTOMER FOR SEVeral bungalows and cottages, close in at about $3000, if you have anything in that line would be pleased to list it. G. B. CARR, 507 Collins Bldg. Briggs Realty Co. 24

WANTED—ORANGE OR LEMON GROVE of 5 or 10 acres, partly or all in bearing, with buildings; prefer Los Angeles county; have a customer. L. M. PRATT & CO., 608 Laughlin Bldg. "Headquarters for Orange Groves." 23

WANTED—HOUSE OF 6, 7 OR 8 ROOMS, east of Main st.; can pay $400 to $700 cash and $20 to $30 monthly; must locate before July 25th. Address MRS. RUTH GORDON, P. O. Box 531, Los Angeles. 23

WANTED—CORNER LOT, NOT TOO FAR out, up to $6000; give size and exact location, if improved or vacant, how near car line and lowest price. Address F, box 182, TIMES OFFICE. 28

WANTED—TO PURCHASE, IF YOU HAVE a modern house or cottage at right price let me sell it for you. GEO. HOPKINS, with EMIL FIRTH, 319 W. Fourth st., ground floor. Home A8105, Sunset Main 2543. 24

WANTED—FROM OWNER ONLY, SIX OR seven-room, story and half house, modern, southwest; good neighborhood; $4500 to $5000, $1000 cash, $50 per month. Address H, box 12, TIMES OFFICE. 23

WANTED — AT ONCE, 6-ROOM BUNGAlow, 1½-story preferred; beamed ceiling; lot 50 ft. front, facing east or north; will pay $3500 spot cash. Owners only. 338 I. W. HELLMAN BLDG., 411 S. Main. 23

WANTED—TO PURCHASE A MODERN 6-room bungalow in southwest, and give as part payment good industrial. Address H, box 43, TIMES OFFICE. 23

WANTED—LINDSAY NAVEL GROVE OF 10 to 20 acres, in full bearing and good condition, for a client. L. M. PRATT & CO., 608 Laughlin Bldg. 23

WANTED—A SMALL RANCH NEAR LOS Angeles or Alhambra; part cash; give particulars. Address E, box 198, TIMES OFFICE. 23

WANTED—6-ROOM BUNGALOW, 3 BEDrooms, inside of $4000; hardwood floors; south or west district. 'PHONE MAIN or F3858. 24

WANTED—TO BUY 5-ROOM COTTAGE OR bungalow; must be modern; have $150 to pay down and $15 per month. Address GEO. M. JONES, Ocean Park, Cal. 23

WANTED—TODAY, FOUR OR FIVE-ROOM cottage, near car line, on high ground; $1700 to $2000. MRS. BRYANT, room 204, 313 W. Third st. Main 3471, F4345. 25

WANTED—TO BUY HOUSE, 3 OR 4 ROOMS, near car line; small cash payment, balance like rent. E. WALPER, 1402 W. Ninth st. 'Phone E2217. 25

WANTED — 6-ROOM COTTAGE, SOUTHwest, $300 to $500 cash; balance monthly. Address H, box 11, TIMES OFFICE. 23

WANTED—5000 ACRES WITHIN 150 MILES of Los Angeles at $1 to $3 per acre; give full particulars. BOX 903, San Antonio, Tex. 8

WANTED—
To Purchase, Miscellaneous.

WANTED—TO BUY A TIN SHOP; STATE price. Address G, box 148, TIMES OFFICE. 24

WANTED — DIAMONDS, JEWELRY, OLD gold; antiques; highest prices given. H. B. CROUCH, jeweler, 542 S. Broadway.

WANTED—TO PURCHASE OFFICE AND household furniture. JAMES COLGAN & CO., 713-15 S. Spring. F2956.

WANTED—RAILROAD TICKET TO EAST, or Middle West. Home 3181 or address 337½ S. HILL. 23

WANTED — CASH PAID FOR FEATHER beds. 752 SAN PEDRO. Main 1166. Home 6041.

WANTED — OFFICE AND HOUSEHOLD furniture. COLGAN'S, 318 S. Main. A2469. •

WANTED—SECOND-HAND GOODS BAD. New place, corner 28TH, S. MAIN. 23

Classified Liners.

WANTED—
To Purchase, Miscellaneous.

WANTED — APARTMENT OR … houses, acreage, lots; we want to … for above some good equities in … Springdale (on Long Beach car line) … 50x222; (almost half an acre;) a … make a good living on one of this … ing poultry or garden truck (some … so now;) cash price $… each; … are about half this value, balance … $10 per month; will accept a good … or rooming-house, having long lease and … sonable rent; will assume some, or … side cheap acreage or inside lots. … & TILLOTSON, 424 Chamber of Commerce.

WANTED—ROOMING-HOUSE OF … rooms; furniture must be gilt-edge … and rugs must be in fine condition, … running water in each room; no … stuff wanted; we have the cash up … must be from owners only. Call … BROADWAY, room 201. 'Phone A…

WANTED — FURNITURE, SHOWCASES, desks, cash register, chairs, any article, household, store or office furniture, … stock of goods, pianos, organs, fair prices, courteous treatment to all. L. C. … 907 S. Main. Sunset Broadway … F7018.

WANTED — LOT, ABOUT 50x15…, … tion east of Alameda, between … Ninth sts., to build barn on; must be … CHAS. J. HILDESHEIM & CO. 508 Delta Bldg. 'Phones—Home … 5025.

WANTED — TO BUY FURNITURE … household goods; if you are going to … we will pay you one-third more than … Phone us, Main 1117, Home 2114. COLTON FURNITURE CO., 332 S. Main st.

WANTED—TO BUY FOR CASH, … price paid for furniture, grocery … chandise stores, etc. RHOADES & … 730 S. Spring st. Both phones …

WANTED — A 4-CYLINDER AUTO … gine with transmission engine, … least 5x5 cylinders. Address BOX … Bernardino.

WANTED—TO PURCHASE SECOND-HAND pipe couplings, any size. Apply … PIPE CO., 2029 Bay st. Phone Broadway F2394.

WANTED—FURNITURE AND HOUSEHOLD goods; we pay more than any other … the city. INDEPENDENT FURNITURE … 431 E. Seventh st. Home F6973.

WANTED—WE REPAIR WINDMILLS, tanks, pumps, engines; experienced … quick service; prices right. BROADWAY …

WANTED — ART AND CURIOS … bought, sold and exchanged at … WASHINGTON ST., near Figueroa.

WANTED — SECOND HAND CLOTHES, shoes, furniture, trunks, etc.; highest … paid. HOME 7750. MAIN 6…

WANTED—TO BUY, OLD WIND… tank, piping; also typewriter, … BROADWAY 1964.

WANTED—TO BUY AN ELECTRIC … cycle shop; state price. Address F, … TIMES OFFICE.

WANTED—
Miscellaneous.

WANTED—ALL SUFFERING PEOPLE … come to ELECTRIC THERAPEUTIC … FICE, 1546 W. Seventh st., and take … massage and electricity free of charge.

WANTED—FREE KODAK DEVELOPING, yes, we will develop your kodak … prints from 3c up, and the best … CROWN STUDIO, 244½ S. Broadway.

WANTED — 3½-FOOT ROLL-TOP … ered oak desk; this must be cheap … JOE L. F. PALMER, 308 Mason Bldg., Fourth and Broadway.

WANTED—HOUSE PAINTER AND … ing, reasonable prices; all kinds of … ROSENTHAL, 634 Banning st. Main …

WANTED—BABY TO BOARD AND … for in my home. MRS. T., …

WANTED—CESSPOOLS; WE PUMP … out. 'Phone E9146, or North … GELES SANITARY CO.

WANTED—
Rooms.

WANTED—TWO UNFURNISHED … for light housekeeping; adults; … in. Address G, box 145, TIMES OFFICE.

TO LET—
Furnished Rooms.

TO LET—GRAND VIEW APARTMENTS … N. Hill. Just opened, 160 newly … housekeeping rooms. All modern … Laundry in connection. High, … tion. Beautiful view over city. … fortable, homelike place. Prices … able. PHONE A2344.

TO LET—FOR $10 YOU CAN RENT … keeping apartment, furnished complete, … erything new, nice bath, gas range, … central location, high ground, … car. 1141 W. FIRST ST. Go and … will take it.

TO LET—KING EDWARD HOTEL, … street, near Main, is offering … low summer rates to permanent … rooms and suits, with or without … baths. Call and get our rates. … COMPANY, proprietors.

TO LET—ROOMS. $3—Nicely furnished room, with … housekeeping priveleges. $6—Two unfurnished rooms … ing. 1030* S. FLOWER ST.

TO LET — IN PASADENA … housekeeping; gas, electric light, … large, airy room, large veranda, … shade, lawn, and flowers, on car … FAIR OAKS AVE., Pasadena.

TO LET—ROOMS, EN SUITE … private baths, by day or week … rooms, elevator, hot and cold water … up; $1 day. ACACIA HOTEL, … Hope.

TO LET — LARGE, COMFORTABLE … nished airy rooms with fine … private family; beautiful view … walking distance; rates reasonable … FREMONT AVE.

TO LET—AT THE CHATEAU … 722-24 S. Flower, large, well … outside rooms; hot and cold water … room; special summer rates. Phone … 8512.

TO LET—THE TEN EYCK, … roa, walking distance; car … pots; new house; outside … to $2.50 per week; housekeeping …

TO LET—2 NICELY FURNISHED … keeping rooms, all conveniences … distance; private home; adults only. … 1417 SANTEE ST. Phone B…

TO LET — NICELY FURNISHED … walking distance; quite … able for two men. 1125 INGRAHAM … Phone E2451.

TO LET—2 NICELY FURNISHED … rooms, private family, … hood, close in. Address F, box … FICE.

TO LET — $10 MONTHLY, HOUSEKEEPING apartments, furnished complete, … gas range, phone; at 1141 W. FIRST … 1020 COLTON.

TO LET — $10 MONTH; FIVE … walk to Third and Spring, … large, airy room, hot and cold … neighborhood. 228 S. GRAND.

TO LET—ONE LARGE FRONT … with private bath, newly furnished, … family; Westlake district. … TON. 'Phone Main 7119.

TO LET — FOR $2.50 A WEEK … rent an outside room, beautifully … new, with elegant hotel service, … at 705 W. SEVENTH ST.

TO LET—SUNNY FRONT ROOMS, … keeping and sleeping; walking distance … ern, $7 and up; one block from Figueroa … S. FREMONT AVE.

TO LET—FURNISHED ROOMS … keeping privileges; best … bath; reasonable rates. … N. …

TO LET—AT 948 SOUTH FLOWER … suites of light housekeeping … $4; also two nicely furnished … window, $2, $3.

TO LET—1 OR 2 ROOMS, … furnished for housekeeping. …

TO LET—FINELY FURNISHED, … airy rooms, private house; … business men preferred. …

TO LET—NICE HOUSEKEEPING … cool and clean; 2 blocks to … 215 N. HILL, near Temple.

TO LET—THE COOLEST ROOMS … city, all modern conveniences. … ST., Hotel Fox.

TO LET—NICELY FURNISHED … and apartments. THE WINN… 318½ W. Pico st.

TO LET — ROOMS, GENTLEMEN … modern. 311 CALIFORNIA … "The Fort."

TO LET—COOKING, SUITE 3 ROOMS … nished, walking distance. …

TO LET—LARGE ROOM, BUFFET … en, private bath; also small … S. OLIVE.

TO LET — LARGE FRONT ROOM … small room. … S. OLIVE.

TO LET — PICO STREET … Pico, near Flower; low rent, … owner. 133 S. Spring. …

TO LET—$2 WEEK, $7 MONTH, … nished housekeeping rooms, … cluded. 548 E. PICO.

TO LET—THE SEWARD, … furnished rooms, modern … and up, one block west of …

TO LET—NICELY FURNISHED … private home, large yard, … 1142 SOUTH GRAND AVE.

TO LET — HOTEL ROOKWOOD, … OLIVE. Rooms, …

TO LET — HOUSEKEEPING … rooms, bath; 215 N. BROADWAY.

Classified Liners.

TO LET—
Furnished Rooms.

… LET—GOOD AIRY ROOMS, HOUSEkeeping privileges, $8 and $10 month, free … W. FOURTH. 24

… LET—HOTEL CALIFORNIA, HILL AND … sts. … sunny outside rooms, $3 a … HOME A1134. •

… LET — BIG, AIRY FRONT ROOMS FOR … housekeeping; summer rates. 829 S. MAIN. 23

… LET—$2 PER WEEK TO GENTLEMEN, … furnished large, cool, outside rooms, … awning. 523½ S. MAIN. 27

… LET—NICELY FURNISHED ROOMS … bath, $1.50 per week up. 825 VINCENT … between Santa Fe and Arcade Depots. 28

… LET — ELEGANTLY FURNISHED … housekeeping suite, bath free. 719 S. MAIN. 23

… LET—FURNISHED ROOMS FOR LIGHT housekeeping, close in, no car fare; nice … for children. 331 S. OLIVE ST. 23

… LET—FURNISHED SUNNY SLEEPING … $1.50 month. 322 BUENA VISTA ST. 23

TO LET—
Unfurnished.

… LET—TO RESPONSIBLE PARTY, THREE … rooms in my lovely home, porcelain … tubs, gas and electric light, porch, … and fine garden. No children. 725 E. … ST.

… LET—SINGLE AND DOUBLE ROOMS, … and beautifully furnished; all conveniences, … walking distance, with fine table … 1114 S. GRAND AVE. F4790. 26

… LET—UNFURNISHED, 2 ROOMS, ONE … front room, close in; will rent cheap. … SAN JULIAN ST. 24

… LET—2 ROOMS, UNFURNISHED. 1317 … ERMAN ST. 24

… LET — 4 ROOMS, UNFURNISHED, … W. 17TH. Phone B2356. 23

TO LET—
Flats.

… LET—VERY CLOSE IN, NICE PART … city, and not over 5 minutes' walk from … courthouse; two upper 4-room flats, No. 504, … California st. Rent only $14, water paid; … a very fine 5-room flat for $23, No. 429½ … st., water paid. All out flats have … in stantaneous heaters, porcelain … co. See HUBBELL, 502 Bullard Bldg. … phone A2734. •

… LET—WESTLAKE DISTRICT, BEAUTIful upper flat; 5 large rooms and reception … new, modern building; fine location; also … flat, completely furnished. 746 S. … BRAE. Home phone 52701. 26

… LET—A NEW, MODERN 6-ROOM FLAT … Pleasant ave.; fine view; convenient … line; $25 per month, including water; … door. STRONG & DICKINSON, 14 … Broadway. Tel. Home Ex. 996. 23

… LET — ELEGANT 4-ROOM FLATS … 3 WALL BEDS, making them equal … rooms; finest views in city; $25 to $35. … ARNOLD ST. No dogs or phonographs. •

… LET—MODERN NEW 5-ROOM FLAT, … every convenience; rent reasonable. … TRENTON ST., one block west of … between 11th and Pico. •

… LET—4 ROOMS AND BATH, MODERN, … $15 per month. Inquire MRS. DEN… Blaine st., or Winton & McLeod Co., … Hill st. •

… LET — ELEGANT UPPER MISSION … hardwood floors, with every conveniences … 42 South Bonnie Brae st. Owner, 300 … BROADWAY. •

… LET—FIGUEROA ST., 1526½, DESIRable upper 7-room flat, gas, electricity, … windows both sides, large verandas, … near Polytechnic and grammar school.

… LET—NEW MODERN FLAT, 5 ROOMS … bath; corner; fine location; close in. … CAS AVE. Seventh-st. car. Phone …

… LET—FINE LARGE 2ND STORY SUITE … rooms and bath, at 420 W. 6th st., opposite Central Park. Apply HOME F7027. 23

… LET—FLATS, HOOVER APARTMENTS, … furnished or unfurnished. 2040 HOOVER … instantaneous heater, very attractive. •

… LET—$15 5-ROOM LOWER FLAT, GAS … electricity. 2809 E. First st., Boyle … OWNER 2036 Oxford ave. Tel. B1445. •

… LET — $18 MONTHLY, 4-ROOM FLATS, … furnished, at 1013-1015 Diamond st. T. … ENDANGER, 207 S. Broadway. 31

… LET—VERY DESIRABLE 6-ROOM LOWER, … modern conveniences, Westlake district. … INGRAHAM ST. 24

… LET—THREE-ROOM FLATS, PRIVATE … Marshall-Stearns beds. 1038 W. …

… LET—4-ROOM FLAT, MODERN; RENT … water paid. 753* SAN PEDRO ST. 23

… LET—UNFURNISHED 5-ROOM FLAT, … S. FIGUEROA, $18 per month. 23

… LET — 5-ROOM CLOSE-IN UPPER … Westlake section; reasonable to adults. … MARTIN, 313 Stimson Bldg. •

… LET—WESTLAKE PARK, 602 ALVArado, 6-room flat, beautiful position; everything new; … convenience; new. E1657. 27

… LET—FINE MODERN 4-ROOM FLAT. … ETH AVE. 23

… LET—6-ROOM FLAT. 112 S. FLOWER.

TO LET—
Furnished Flats.

… LET—AN ELEGANT 5-ROOM FLAT, … furnished for housekeeping, everything new and fresh and thoroughly clean; … hall, porcelain bath, electricity and … doors from Central-ave. car line; rent … per month to a desirable tenant; … allowed; call and let me take you … ZENUS TILLOTSON, 424 Chamber …

… LET — A DESIRABLE 5-ROOM FLAT, … furnished; has private hall and … bath, close to Central-ave. car line; … neat, clean and fresh; price only … month; all large, light rooms, with … lights and gas; children allowed. … CARTER, 1002 E. 34th st. •

… LET—FURNISHED ROOMS FOR HOUSEkeeping, single or en suite, clean and comfortable, large, cool porches. 943 SANTEE …

… LET—4 ROOMS AND BOARD, COMfortable, furnished; choice neighborhood, $25. … W. EIGHTH ST. Phone Main 5307. 24

… LET—LOVELY FURNISHED LOWER flat, piano, adults only. Call 544 W. WASHINGTON. 24

… LET—BEAUTIFUL, NEWLY FURNISHed 5-room flats, private baths, strictly … 351 ALBANY ST. 27

… LET—UPPER 4-ROOM FLAT NEAR … 2336 W. 8TH ST. 25

TO LET—
Apartments—Furnished.

… LET—$15 MONTHLY, 3 ROOMS, FURnished complete, nice bath, phone, hot water, gas range, close to center; no car fare; … 10 minutes' walk from Third and … 324 S. FIGUEROA ST. •

… LET—THE ROYCROFT, 928 WEST 6TH, … and modern two and three room housekeeping apartments with private baths, hot … all the time, close to business center.

… LET—THE LYONS APARTMENTS, … housekeeping suites before locating; … homelike place in the city; cool veranda … summer rates. 938 S. Hope. Phone … 31

… LET—FOR $12.50 YOU CAN RENT FINE apartments, completely furnished, new; … bath, gas range, at 334 S. Figueroa, … Fremont; 1030 Colton, 1133; also 1141 W. … 123 S. Beaudry ave.

… LET—FOR $14 MONTHLY YOU CAN … apartment, furnished complete; new; … phone, gas range, 218 N. FREMONT … Crocker st.; also 911 DIAMOND ST. •

… LET—$10 MONTHLY, HOUSEKEEPING … apartments, furnished complete, new, bath, … range, phone, at 1141 W. FIRST and 1020 … TON.

… LET—MAUNA LOA, 213 S. BUNKER … AVE. Newly furnished apartments, … for housekeeping; also single rooms, … rates. 23

… LET — THE WARMAN APARTMENTS, … W. 6th st., close in; just opened; first-… hot water; private baths, outside kitchen ventilation perfect; rates reasonable.

… LET—NERVANA APARTMENTS, JUST … beautifully furnished, private bath. … Class, or call 5134 PASADENA AVE., … Park. 27

… LET—FURNISHED ROOMS FOR HOUSEkeeping, single or en suite, clean and comfortable, large cool porches. 943 SANTEE.

… LET—ETIWANDA APARTMENTS, 824 … st., between 8th and 9th sts., 2 … west of Figueroa. Newly furnished … HOME E1863; BROADWAY 4658. 25

… LET—FINE HOUSEKEEPING FURnished apartments; running water; gas and … also furnished rooms. 317 WEST … ST. 24

… LET — PARODIA, 944 W. 6TH ST. … housekeeping apartments; private …

… LET—FOR $10 A MONTH YOU CAN … completely furnished apartment, new, … private bath, gas range, phone, very fine, … location. 912 W. FOURTH ST. •

… LET—CLEMENT APARTMENTS, SUITE, … and bath; single rooms, bath; summer prices. 1166 S. FIGUEROA ST. 29

… LET—2 NICELY FURNISHED HOUSEkeeping apartments. 287 N. FLOWER. Phone … 23

… LET—DOUGLAS APARTMENTS, 624 W. … st., corner Flower; 2 and 3-room apartments, $15, $18, $20, $25.

… LET—AN ELEGANT NEW 5-ROOM … 2323 W. 9TH ST. 29

TO LET—
Apartm…

TO LET—APART… Located insi… Los Angeles' mo… ern apartments a… and in operation; … Park, one of L… residence centers. … of from two to si… furniture and furn… all appointments. … for inspection. … THE M…

TO LET—THE E… 1425 Griffith ave. … new three-room a… rugs, beautiful h… and large rooms, … in city. Come t… NOTHING FINE…

TO LET— THE ANG… 504 S. Fremont av… ON … If you want a … summer, come to … new. Elegantly … suites. Hot and … Sun parlor and r… ern convenience. … EXCHANGE …

TO LET — FOR … ALWAYS rent b… furnished complete… water, gas range, … Fourth, 102 S. B… Colton, 1133 to 11… Fremont ave., 91… Crocker, 1003 to 10… and residences fo… GER, 207 S. Broad…

TO LET— THE BYRA… NO. 10… New, elegantly f… large kitchens, all … lor, private bath… lights, front porch… low rates, walking … will find this a … house. Take 11th …

TO LET—AT SUM… CORONAD… FURNISHED … 2 blocks we… Handsomest 3-roo… city, with privat… JANITOR. 'PHONE…

TO LET— GOL… 317 WEST … Near Figueroa. … housekeeping suit… thing complete; m… to $30 a month.

TO LET — THE … Second and Grand … ments and singl… walk from business … tion now for your … where it is quiet; … Prices reasonable.

TO LET—POTTER… Figueroa and Se… Apartments. Are y… you live, and with … be pleased with our … with bath and kitc…

TO LET—THE U… walking distance, … ture, 2 and 4-room… month; bath, hot … large society hall; … healthy for summer.

TO LET—FOR $10 … keeping apartment, … erything new, nice … central location, … car. 1141 W. FIRST … will take it.

TO LET — VALDO… doors from Westla… homelike, beautiful … halls, wide porches, … minutes to business … car lines. 725 ALVA…

TO LET—NEW, M… ern apartments, … double beds, kitchen, … basin, heater, every… monthly. 1126 MIGN… Second st. car to B…

TO LET — THE … COR. 8TH AND F… ROOMS WITH BATH… EN; ALSO SINGLE … WITH PRIVATE B…

TO LET — MOD… apartments, furnish… on W. Second st. car… yard, flowers, fine vi… only $12.50 a month.

TO LET—
Rooms …

TO LET—ROOM AND … pleasant Hollywood … one single room, wi… home cooking and … $10 each weekly to … would appreciate hom… SUNSET HOLLYWOO…

TO LET—2 CONN… beautifully furnish… bath, single or en su… the very best; to … a good home, these … reasonable rate. 749 … E3412.

TO LET—OPPOSITE … pleasant furnished … housekeeping privileg… ALVARADO.

TO LET—670 BIXEL … will be opened Aug… boarding-house; reser… Phone BROADWAY 4…

TO LET—IN PRIVA… airy front room, mo… table. 1033 FLORIDA …

TO LET—IN A LARG… with board, a nice, … for two, with private … ticulars, 950 W. WASH…

TO LET — HOTEL … UEROA. Elegantly … ern; exceptional meal… rates to gentlemen. …

TO LET—AT THE … rooms, excellent tab… mer rates. 622 S. HIL…

TO LET—A REFIN… by lady owning her … Address D, box 99, T…

TO LET — NICELY … suite, with home coo… Call 1274 S. FIGUEROA…

TO LET—BEAUTIFU… board; walking dista… wife or two gents; hot … modern. 1129 MAPLE …

TO LET — ROOMS … lightful home; adult…

TO LET—
Hous…

TO LET—A BEAUTIF… cottage at 28th and … lease if desired. T. … corner Jefferson and M…

TO LET—5-ROOM NEW … gas heater, shade tr… ST., $21, long lease. D… ington and Arlington.

TO LET—3-ROOM CO… ave., $18, water paid … celain bath, and cellar. … Tel. West 1977.

TO LET—MODERN 5-… the vicinity of We… tenant. Rent moderate… Phone West 2788.

TO LET—R. W. POI… Wilcox Bldg. can giv… which will greatly … house hunting.

TO LET—$17, A LAR… gas, bath, 408 East … $7, bath, gas. 602 EA…

TO LET — FINE HO… 30 ROOMS, ETC., 314 … 7 AND 6 ROOMS, ETC. … BLDG.

TO LET—WESTLAKE … 11TH ST., LOWER … LIGHT ALL ROUND. … UNION AVE.

TO LET—ONE 6-ROOM … 1013 Byram st., rent … 10TH ST. Phone Broa…

TO LET—MODERN … lots, nice yard, garde… etc. HOME 'PHONE …

TO LET—NEW 4-ROO… view, two porches. … Green Boyle Heights c…

TO LET—6 ROOM … rent $22 water paid. …

TO LET—1566 E. ADAM… $35 payments buys this …

TO LET—1570 E. ADAM… $30 payments buys this …

TO LET—4 ROOMS, … buys it. Keys 1542 E. …

TO LET—4-ROOM COTT… $12, water paid. 2422 … way 5218; A9196.

TO LET—$20 MONTHL… nished cottage, $27 W… WIESENDANGER, 207 S. …

TO LET—5-ROOM MOD… the northwest corner o… or 217 E. 8TH ST.

TO LET—$20 MONTH, … bungalow. 2323 PASAD…

Classified Liners.

TO LET—
Furnished Rooms.

...AIRY ROOMS, HOUSE-...keeping, $9 and $10 month, free ...W. FOURTH. 24

...CALIFORNIA, HILL AND ..., sunny outside rooms, $2 a ... HOME A1134. 3

...AIRY FRONT ROOMS FOR ...summer rates. 929 S. MAIN. 23

...PER WEEK TO GENTLEMEN, ...furnished large, cool, outside rooms, ...S. MAIN. 27

...NEWLY FURNISHED ROOMS ...$1.50 per week up. 835 VINCENT ...Santa Fe and Arcade Depots. 28

...ELEGANTLY FURNISHED ...suite, bath free. 719 S. MAIN. 23

...FURNISHED ROOMS FOR LIGHT ...close in, no car fare; nice ...children. 222 S. OLIVE ST. 23

...FURNISHED SUNNY SLEEPING ...month. 222 BUENA VISTA ST. 23

TO LET—
Unfurnished.

...RESPONSIBLE PARTY, THREE ...rooms in my lovely home, porcelain ...gas and electric light, porch, ...garden. No children. 725 E. 23

...SINGLE AND DOUBLE ROOMS, ...beautifully furnished; all conven-...distance, with fine table ...S. GRAND AVE. F4790. 26

...UNFURNISHED, 2 ROOMS, ONE ...room, close in; will rent cheap. ...JULIAN ST. 24

...ROOMS, UNFURNISHED. 1317 ...MAN ST. 24

...4 ROOMS, UNFURNISHED, ...W. 27TH. Phone B2366. 23

TO LET—
Flats.

...VERY CLOSE IN, NICE PART ...not over 5 minutes' walk from ...two upper 4-room flats, No. 504, ...st. Rent only $16, water paid; ...5-room flat for $23. No. 429½ ...water paid. All our flats have ...instantaneous heaters, porcelain ...HUBBELL, 502 Bullard Bldg. ...A2234.

...WESTLAKE DISTRICT, BEAUTI-...flat; 5 large rooms and reception ...modern building; fine location; also ...completely furnished. 746 S. ...Home phone 52791. 26

...NEW, MODERN 6-ROOM FLAT ...Pleasant ave.; fine view; convenient ...$25 per month, including water; ...STRONG & DICKINSON, 3d ...Tel. Home Ex. 996.

...ELEGANT 4-ROOM FLATS ...WALL BEDS, making them equal ...finest views in city; $25 to $35. ...OLD ST. No dogs or phonographs.

...MODERN NEW 4-ROOM FLAT, ...every convenience; rent reasonable. ...TRENTON ST., one block west of ...between 11th and Pico.

...ROOMS AND BATH, MODERN, ...$20 per month. Inquire MRS. DEN-...st., or Winton & McLeod Co., ...

...ELEGANT UPPER MISSION ...hardwood floors, with every convenience; ...Bonnie Brae st. Owner, 360 ...BROADWAY.

...FIGUEROA ST., 1326½, DESIR-...5-room flat, gas, electricity, ...windows both sides, large verandas. ...Polytechnic and grammar school.

...NEW MODERN FLAT, 5 ROOMS ...corner; fine location; close in. ...AVE. Seventh-st. car. Phone ...

...FINE LARGE 2ND STORY SUITE ...and bath, at 430 W. 6th st., op-...Park. Apply HOME F7027. 23

...FLATS, HOOVER APARTMENTS, ...or unfurnished. 3040 HOOVER ...heater, very attractive.

...3-ROOM LOWER FLAT, GAS ...2809 E. First st., Boyle ...OWNER 2036 Oxford ave. Tel. B1445.

...MONTHLY, 4-ROOM FLATS, ...at 1013-1015 Diamond st. T. ...GER, 207 S. Broadway. 31

...DESIRABLE 4-ROOM LOW-...modern conveniences, Westlake dis-...INGRAHAM ST. 24

...THREE-ROOM FLATS, PRIVATE ...Marshall-Stearns beds. 1628 W.

...ROOM FLAT, MODERN; RENT ...paid. 752 SAN PEDRO ST. 23

...FURNISHED 5-ROOM FLAT, ...FIGUEROA $18 per month. 23

...4-ROOM CLOSE-IN UPPER ...section; reasonable to adults. ...Stimson Bldg.

...WESTLAKE PARK, 602 ALVA-...flat, desirable position; ev-...new. E1657. 27

...FINE MODERN 4-ROOM FLAT. ...AVE. 23

...ROOM FLAT. 112 S. FLOWER.

TO LET—
Furnished Flats.

...AN ELEGANT 5-ROOM FLAT, ...furnished for housekeeping, ev-...and fresh and thoroughly clean; ...porcelain bath, electricity and ...from Central-ave. car line; rent ...month to a desirable tenant; ...call and let me take you ...TILLOTSON, 434 Chamber

...A DESIRABLE 5-ROOM FLAT, ...furnished; has private hall and ...close to Central-ave. car line; ...clean and fresh; price only ...all large, light rooms, with ...gas; children allowed. ...1003 E. 34th st.

...FURNISHED ROOMS FOR HOUSE-...or en suite, clean and com-...cool porches. 943 SANTEE

...ROOMS AND BOARD, COM-...furnished; choice neighborhood, $28. ...ST. Phone Main 5307. 24

...LOVELY FURNISHED LOWER ...piano, adults only. Call ...W. WASHINGTON 24

...BEAUTIFUL, NEWLY FURNISH-...flats, private baths, strictly ...ALBANY ST. 27

...UPPER 4-ROOM FLAT NEAR ...W. 8TH ST. 25

TO LET—
Apartments—Furnished.

...MONTHLY, 2 ROOMS, FUR-...complete, nice bath, phone, hot wa-...close to center; no car fare; ...minutes' walk from Third and ...S. FIGUEROA ST.

...THE ROTCROFT, 928 WEST 6TH, ...modern two and three room house-...apartments with private baths, hot ...the time, close to business center.

...THE LYONS APARTMENTS, ...housekeeping suites before locating; ...place in the city; cool ve-...rates. 928 S. Hope. Phone 31

...$2.50 YOU CAN RENT FINE ...completely furnished, new; ...gas range, at 324 S. Figueroa, ...Colton, 1123; also 1141 W. ...Beaudry ave.

...FOR $14 MONTHLY YOU CAN ...apartment, furnished complete; new; ...gas range. 213 N. FREMONT ...Crocker st.; also 911 DIAMOND ST.

...MONTHLY, HOUSEKEEPING ...furnished complete, new, bath, ...phone, at 1141 W. FIRST and 1020

...MAUNA LOA, 212 S. BUNKER ...Newly furnished apartments, ...for housekeeping; also single rooms. 23

...THE WARMAN APARTMENTS, ...close in; just opened; first-...private baths, outside kit-...perfect; rates reasonable.

...NERVANA APARTMENTS, JUST ...beautifully furnished, private bath. ...or call 5134 PASADENA AVE. 27

...FURNISHED ROOMS FOR HOUSE-...or en suite, clean and com-...cool porches. 943 SANTEE.

...TWANDA APARTMENTS, 824 ...between 8th and 9th sts. 2 ...of Figueroa. Newly furnished ...BROADWAY 4658. 25

...FINE HOUSEKEEPING FUR-...running water; gas and ...furnished rooms. 317 WEST 24

...PARODIA, 944 W. 6TH ST. ...housekeeping apartments; private 23

...$18 A MONTH YOU CAN ...completely furnished apartment, new, ...gas range, phone, very fine, ...W. FOURTH ST.

...CLEMENT APARTMENTS, SUITE, ...and bath; single rooms, bath; sum-...S. FIGUEROA ST. 23

...NICELY FURNISHED HOUSE ...apartments. 327 N. FLOWER. Phone 26

...DOUGLAS APARTMENTS, 624 W. ...Flower; 2 and 3-room apart- 23

...ELEGANT NEW 6-ROOM ...W. 8TH ST. 29

TO LET—
Apartments—Furnished.

TO LET—APARTMENTS, FURNISHED. THE MAYFAIR. Located inside of St. James Park. Los Angeles' most exclusive and most modern apartments are now completed, furnished and in operation; being inside of St. James Park, one of Los Angeles' most exclusive residence centers. All outside rooms, in suites of from two to six, with baths. Steam heat, furniture and furnishings the best; artistic in all appointments; servants' quarters. Open for inspection.
THE MAYFAIR APARTMENTS, No. 40 St. James Park.

TO LET—THE EDWARDS APARTMENTS. 1425 Griffith ave., near Clanton st., beautiful new three-room and bath apartments, elegant rugs, beautiful halls, porcelain baths, light and large rooms, never occupied; lowest rent in city. Come today and get first choice. NOTHING FINER WEST OF NEW YORK. 22

TO LET—
THE ANGELO APARTMENTS, 564 S. Fremont ave., one block west of Figueroa and Sixth st. ON THE HILLS.
If you want a quiet, pleasant home for the summer, come to the ANGELO. Everything new. Elegantly furnished. Housekeeping suites. Hot and cold water. Private baths. Sun parlor and recreation room. Every modern convenience. Rates reasonable. 'PHONE EXCHANGE 5306. 29

TO LET — FOR $15 MONTHLY YOU CAN ALWAYS rent housekeeping APARTMENTS, furnished complete; 3 rooms, phone, bath, hot water, gas range. 324 S. Figueroa, 512 W. Fourth, 102 S. Beaudry, 150 N. Beaudry, 1020 Colton, 1133 to 1141 W. First, 204 to 222 N. Fremont ave., 911 Diamond, 712 Ceres, 836 Crocker, 1003 to 1011 E. Ninth sts.; also flats and residences for rent. T. WIESENDANGER, 207 S. Broadway.

TO LET—
THE BYRAM APARTMENTS, NO. 1037 BYRAM ST.
New, elegantly furnished, plenty hot water, large kitchens, all outside rooms, guests' parlor, private baths, phone service, electric lights, front porches, residence location, very low rates, walking distance to Broadway; you will find this a very cool and comfortable house. Take 11th st. car west. HOME E3479.

TO LET—AT SUMMER RATES. CORONADO APARTMENTS, FURNISHED FOR HOUSEKEEPING, 675 CORONADO ST. 2 blocks west of Westlake Park. Handsomest 3-room furnished apartments in city, with private halls and bath. See JANITOR. 'PHONE E3423. 31

TO LET—
GOLDEN WEST, 217 WEST FIFTH STREET.
Near Figueroa. Elegantly furnished 3-room housekeeping suites, private baths, everything complete; minutes from Broadway; $16 to $30 a month. 23

TO LET — THE MINNEWASKA, CORNER Second and Grand ave. Housekeeping apartments and single rooms. Five minutes' walk from business center. Make your selection now for your summer home. On the hill where it is quiet; no dust and beautiful view. Prices reasonable. TEL. A6701.

TO LET—POTTER PARK AVE., 936, NEAR Figueroa and Seventh sts., the Aberdeen Apartments. Are you particular about where you live, and with whom you live? You will be pleased with our 2 and 3-room apartments, with bath and kitchen; single rooms, also. 29

TO LET—THE UPP, 1149 W. FIRST ST.; walking distance, new building, new furniture, 3 and 4-room apartments, $15 to $20 month; bath, hot water; both phones free, large society hall; roof observation; cool and healthy for summer.

TO LET—FOR $10 YOU CAN RENT HOUSEkeeping apartment, furnished complete, everything new, nice bath, gas range, phone, central location, high ground, on W. 2nd st. car. 1141 W. FIRST ST. Go and see it; you will take it.

TO LET — VALDORIA APARTMENTS, 3 doors from Westlake Park; new, artistic and homelike, beautiful surroundings, spacious halls, wide porches, flowers, tennis court; 10 minutes to business center, convenient to 3 car lines. 725 ALVARADO.

TO LET—NEW, MOST BEAUTIFUL MODern apartments, two sitting-rooms, two double beds, kitchen, private bathroom, toilet, basin, heater, everything new, and only $20 monthly. 1126 MIGNONETTE ST. Take W. Second st. car to Beaudry st.

TO LET — THE ALTONA APARTMENTS, COR. 8TH AND FIGUEROA, 2, 3 AND 4 ROOMS WITH BATH AND BUFFET KITCHEN; ALSO SINGLE ROOMS AND SUITES WITH PRIVATE BATH. BROADWAY 5167.

TO LET — MODERN HOUSEKEEPING apartments, furnished complete, new, nice, on W. Second st. car line; high ground, large yard, flowers, fine view, sunny homelike and only $12.50 a month. 1133 W. FIRST ST.

TO LET—
Rooms and Board.

TO LET—ROOM AND BOARD TO 2 ADULTS; pleasant Hollywood home; one double and one single room, with bath between; good home cooking and refined surroundings; rates $10 each weekly to permanent boarders, who would appreciate home comforts. 'PHONE SUNSET HOLLYWOOD 443. 23

TO LET—2 CONNECTING, NEW AND beautifully furnished rooms, with private bath, single or en suite; also table board of the very best; to responsible party wishing a good home, these rooms can be had at a reasonable rate. 749 HARTFORD ST. Phone E3412.

TO LET—OPPOSITE WESTLAKE PARK, pleasant furnished rooms, with board, or housekeeping privileges; private home. 654 S. ALVARADO.

TO LET—670 BIXEL, CORNER INGRAHAM, will be opened August 1 as a select private boarding-house; reservations can be made. Phone BROADWAY 4973. 24

TO LET—IN PRIVATE FAMILY, LARGE airy front room, modern house, good home, table. 1023 FLORIDA ST. Home Phone 52296. 25

TO LET—IN A LARGE BEAUTIFUL HOME, with board, a nice, pleasant room, suitable for two, with private bath. Apply for particulars, 950 W. WASHINGTON. Phone B5484.

TO LET — HOTEL PLUMASITA, 1610 FIGUEROA. Elegantly furnished rooms; modern; exceptional meals and service; special rates to gentlemen. B2842; WEST 2439. 29

TO LET—AT THE LIVINGSTON, GOOD rooms, excellent table; extremely low summer rates. 633 S. HILL ST. 23

TO LET—A REFINED LADY TO BOARD by lady owning her own cottage; references. Address D, box 99, TIMES OFFICE. 23

TO LET — NICELY FURNISHED FRONT suite, with home cooking; terms reasonable. Call 1274 S. FIGUEROA ST. 'Phone B3720. 24

TO LET—BEAUTIFUL FRONT ROOM WITH board; walking distance; for gentleman and wife or two gents; hot and cold water; strictly modern. 1129 MAPLE AVE.

TO LET — ROOMS AND BOARD IN DElightful home; adults only. 1640 W. 11TH. 26

TO LET—
Houses.

TO LET—A BEAUTIFUL MODERN 5-ROOM cottage at 28th and Grand, $18, water paid; lease if desired. T. L. O'BRIEN & CO., corner Jefferson and Main.

TO LET—5-ROOM NEW MODERN COTTAGE, gas heater, shade trees. 1908 ARLINGTON ST., $21, long lease. D. FUIKS, agent, Washington and Arlington. 23

TO LET—5-ROOM COTTAGE, 1214 S. UNION ave., $18, water paid; gas, electricity, porcelain bath, and cellar. Inquire OWNER, Sunset Tel. West 1977. 23

TO LET—MODERN 5-ROOM BUNGALOW IN the vicinity of Westlake Park. Reliable tenant. Rent moderate. Apply 911 W. 29TH. Phone West 2788. 24

TO LET—R. W. POINDEXTER CO., 409 Wilcox Bldg. can give list and information which will greatly simplify the work of house hunting. 25

TO LET—$17, A LARGE 7-ROOM HOUSE, gas, bath. 408 East 30th. Also 3-room flat, $7, bath, gas. 402 EAST 30TH. See owner. 23

TO LET — FINE HOME, 2801 GRAND AVE., 10 ROOMS, ETC., 314 AND 316 W. 28TH ST., 7 AND 6 ROOMS, ETC. KEYS 240 DOUGLAS BLDG. 30

TO LET—WESTLAKE DISTRICT, 1615 WEST 11TH ST., LOWER 6 ROOMS, MODERN; LIGHT ALL ROUND. KEY AT 1053 SOUTH UNION AVE.

TO LET—ONE 6-ROOM HOUSE AND BATH, 1013 Byram st., rent $20. Inquire 1130 W. 10TH ST. Phone Broadway 5507. 25

TO LET—MODERN 6-ROOM HOUSE, 3 lots, nice yard, garden, barn, chicken yard, etc. HOME 'PHONE B9797. 23

TO LET—NEW 4-ROOM COTTAGE, NICE view, two porches. 2358 E. FOURTH ST. Green Boyle Heights car. 23

TO LET—6 ROOM MODERN COTTAGE, rent $22 water paid. 1118 E. 21ST STREET. 23

TO LET—1566 E. ADAMS, 6 ROOMS, $22 OR $35 payments buys this $3300 home., $35 cash. 23

TO LET—1570 E. ADAMS, 7 ROOMS, $20 OR $30 payments buys this $3300 home, $60 cash. 23

TO LET—4 ROOMS, $13, OR $1600, $50 CASH buys it. Keys 1542 E. ADAMS, Hooper cars. 23

TO LET—4-ROOM COTTAGE, SMALL BARN, $12, water paid. 3422 JOHN. Phone Broadway 5218; A9196. 24

TO LET—$20 MONTHLY, 4-ROOM UNFURnished cottage, 527 West Third st. T. WIESENDANGER, 207 S. Broadway.

TO LET—6-ROOM MODERN COTTAGE ON the northwest corner of 8th and Santee sts, or 217 E. 8TH ST. 23

TO LET—$20 MONTH, FIVE-ROOM, NEW bungalow. 3723 PASADENA AVE. 25

TO LET—
Houses.

TO LET—HANDSOME RESIDENCE of 8 rooms, barn, green house, beautiful corner lot, lovely surroundings. $50, lease if desired. 1252 WESTLAKE AVE.

TO LET—WE HAVE A SPLENDID LIST OF HOUSES, COTTAGES, FLATS AND BUNGALOWS, FURNISHED AND UNFURNISHED. CALL ON OUR RENTAL DEPARTMENT AND SAVE TIME AND WORRY. LIST AND INFORMATION FREE. SMITH & DIETER (INC.) 215 UNION TRUST BLDG. HOME EX. 7117. SUNSET EX. 493.

TO LET—HOUSES, COTTAGES, FLATS, FURNISHED AND UNFURNISHED. OUR PLAN OF LISTING MAKES HOUSE HUNTING EASIER. WE LOCATE YOU QUICKLY. LISTS AND INFORMATION FREE. WRIGHT & CALLENDER CO., 322 S. HILL ST.

TO LET—$17; 8-ROOM HOUSE, JUST REnewed inside and out; bath, porches, stable, poultry house; fenced; west side Hollywood ave., second house north of Melrose ave. Take Bimini Bath car to end of new extension; short walk west down Melrose. Find keys at house across street. Call up OWNER, Temple 794. 23

TO LET—COTTAGE WITH SIX LARGE rooms new, hardwood floors, white enamel bedrooms, up to date in every particular; large lot, rent $22.50, water paid. One block south of 36th st. and South Park ave. 642 GAIL ST. 23

TO LET—8 ROOMS, 636 SOLANO AVE., $22.50. 8 rooms, 1859 West 25th st., $27; water paid, modern and convenient. BARGAIN REALTY CO., owners, 800 L. A. Trust Bldg. A7301; Main 2541.

TO LET—6 ROOM STRICTLY MODERN cottage, close to 2 car lines, fine neighborhood; beautiful surroundings, rent $25 month, water paid. L. R. JOHNSON, 115 avenue 22. Phone East 879. 23

TO LET—SIX-ROOM MODERN HOUSE, $22. Call 2464 West Washington. Eight lots, 6-room cottage, water, chicken house, yard, $14. EDWARD FRASER, 218 S. Broadway. One-three p.m. 23

TO LET — $27.50 PER MONTH, WATER free; elegant new 2-story 6-room house, hardwood floors, mantel and buffet. 1507 WINFIELD. W. 11th-st. car to Valencia.

TO LET — CHEAP, NEW MODERN 6-ROOM cottage-flat, large lot, plenty of air. 742 HARTFORD AVE. Phone Broadway 2338, W. Seventh or Eighth-st. car.

TO LET—MODERN 6-ROOM COTTAGE, nice front and back yard, in first-class condition. Home 'Phone B9797. 1937 DARRIEN PLACE. 23

TO LET—4-ROOM COTTAGE, 606 MAPLE ave., one block from Huntington Bldg., $14.50 to good tenant. R. D. LIST, 400 I. W. Hellman Bldg. Phone A7663. 31

TO LET—WANTED SIX OR SEVEN-ROOM house, unfurnished, strictly modern; must be on high ground, not over $25. Address H, box 49, TIMES OFFICE. 23

TO LET—A VERY PRETTY 7-ROOM SWISS cottage, with all modern improvements, on Glen Albyn Drive. Apply 1007 UNION TRUST BLDG.

TO LET—WESTLAKE DISTRICT, 1615 WEST 11TH ST., LOWER 6 ROOMS, MODERN; LIGHT ALL ROUND. KEY AT 1053 SOUTH UNION AVE.

TO LET—$30, WATER PAID; FIVE-ROOM bungalow, every modern convenience, in beautiful Garvanza; pure mountain water, pure air, cosy little home. 202 AVENUE 63.

TO LET—$25; MODERN NEW 6-ROOM bungalow; strictly up to date, near Jefferson and Western; nice lawn, flowers and fenced; garden. OWNER, phone E1426. 24

TO LET—12-ROOM HOUSE, SITUATED ON the hill; free water and gas, fine location. Call C. C. HARRIS OIL CO., 701 College st. Phone Main 5867; Home 6155.

TO LET—HAVE FINE LIST OF HOUSES, cottages, bungalows and flats for rent, furnished and unfurnished. See H. L. MILLER & CO., 418 W. 7th st. Main 6707; F3735.

TO LET—A 6-ROOM MODERN COTTAGE, beautiful yard, lawn and flowers, $25; water paid; place not for sale. T. L. O'BRIEN & CO., Jefferson and Main. 25

TO LET—
Furnished Houses.

TO LET—FURNISHED OR UNFURNISHED. Handsome new modern eight-room home. Close in. Reached by three car lines. Rent very reasonable. Fine lawn and flowers, big back yard, big garage and cement driveway. Everything that the heart can desire in the way of improvements. Phone B2466 or call on the BUCK-GWYNN CO., 333 S. Hill st. 25

TO LET—HOUSE, FURNISHED. One of the finest homes in Los Angeles can be had for a few months. Lot 150x300, residence 11 rooms and bath, hardwood floors; beautiful lawn and palms; garage 30x30, cement floor and loft; stable with two box stalls. Situated in West Adams district. Address D, ROOM 502, H. W. Hellman Bldg. Phone A2242.

TO LET—FURNISHED. Beautiful home of eight rooms on Western ave. Completely furnished with best of everything. Located in the most desirable part of the city. Parties unknown to owner must furnish references. Automobile garage in back yard. Inquire of owner on premises, 2214 WESTERN AVE.

TO LET—FURNISHED. Beautiful home of eight rooms on Western ave. Completely furnished with best of everything. Located in the most desirable part of the city. Parties unknown to owner must furnish references. Automobile garage in back yard. Inquire of owner on premises. 2314 WESTERN AVE.

TO LET—VERY CHOICE NEWLY FURnished housekeeping suite; also elegant single rooms in modern private home; piano and summer rates, high ground, near business center; one block from car. 1323 WEST 4TH ST., between Bixel and Lucas. 23

TO LET—YOUNG COUPLE HAVING WELL furnished modern six-room cottage, Central and Griffith cars. Phone. Wish to rent same to congenial couple who will board us or will share expenses; no children. Call before 12 or after 6. 1164 E. 25TH. 23

TO LET—BEAUTIFUL 9-ROOM HOME, completely and artistically furnished; nice yard, stable, garage; reasonable for summer months, or will lease. 1239 WESTLAKE AVE. 23

TO LET — FURNISHED, A MODERN house, southwest, 8 large rooms and reception hall, completely and nicely furnished, with baby grand piano, 2 car lines; will rent for 2 to 6 months to adults. B3051. 22

TO LET—$37.50; COMPLETELY FURNISHed new 5-room bungalow; modern lawn and flowers; corner lot; south and east front. West Jefferson tract. OWNER, phone E1426. 24

TO LET—A BEAUTIFUL 11-ROOM PASAdena home; palatial grounds; beautifully adorned with shrubbery and flowers; can be leased for a year, $100 per month. T. L. O'BRIEN, corner Jefferson and Main. 25

TO LET—$30; 6-ROOM FURNISHED COTtage, 2-room house in rear all thoroughly cleaned and painted. 1784 LOS ANGELES ST. Phone South 3339. 23

TO LET—6 ROOM MODERN HOUSE, COMpletely furnished. Magnolia ave. near Washington; adults only. C. S. SWAINE, 329 Douglas Bldg. A4609. M5406. 23

TO LET—AT 425 WEST 22ND ST., A COTtage completely furnished with 6 rooms and bath, gas and electricity. KEY AT 417, next door. 24

TO LET—PART OF COTTAGE, 4 ROOMS, partly furnished, close in, walking distance. 831 GOLDEN AVE. MRS. GREEN. Phone E2186. 25

TO LET—HOUSE OF 9 ROOMS, COMpletely furnished, southwest, $40 per month. Call 1198 W. 37th. Phone B3625. 23

TO LET—1130 TRENTON, 5-ROOM FURnished modern cottage, Pico., 11th-st. or University Traction car. 24

TO LET — COMPLETELY FURNISHED house, piano, 3 bedrooms, for six months. $50. 1019 LAKE ST. E2060. 23

TO LET—5-ROOM COTTAGE, COMPLETELY furnished, including piano. 1417 W. PICO ST. 23

TO LET — $18, FURNISHED COTTAGE, 4 rooms, bath, $15; 3 rooms, 1542 E. ADAMS. 23

TO LET—FURNISHED, MODERN 8-ROOM house with all conveniences. 1050 W. 30TH ST. Apply on premises. 24

TO LET—NICELY FURNISHED 6-ROOM modern house. 2521 SOUTH HOPE, near Adams. 24

TO LET—7-ROOM HOUSE, COMPLETELY furnished, at 1735 W. 25TH ST. Rent $50. Phone 24012. 23

TO LET—$14 MONTH, 3 ROOMS AND bath. Phones MAIN 4566, HOME 51860. 23

TO LET—
Stores, Offices, Lodging-houses.

TO LET — STOREROOM, 20x70, SAN PEdro st., suitable for light manufacturing; agents list. GILBERT, 307 Grant Bldg. A4645.

TO LET — 60-ROOM HOUSE, JUST COMpleted; walking distance. Call 237 NORTH FLOWER ST. Telephone A6468. 25

TO LET—FINE LARGE STORES IN THE Flatiron Bldg., corner Eighth and Spring; rent $50 and $60. Inquire 804½ S. SPRING. 25

TO LET—TWO FINE CONNECTING OFfices, in Los Angeles Trust Bldg., corner of Second and Spring sts. See HOWLAND, 322

TO LET — HOTEL IN GILROY, SANTA Clara county; contains 40 rooms. Address GEORGE MILIAS, Gilroy.

TO LET—FREE TO AUGUST, STORES, $10, $12. 1615 E. 25TH ST., corner, Slauson car. 23

TO LET—
Stores, Offices, Lodging-houses.

TO LET—
STORES, OFFICES, LOFTS, WAREHOUSE AND FACTORY SITES. HOTELS AND ROOMING-HOUSES. WE HAVE ALL THE AVAILABLE LOCATIONS. RENTAL DEPARTMENT, R. A. ROWAN & CO., 200 H. W. HELLMAN BLDG.

TO LET—
FINE STORE, BROADWAY AND MERCANTILE PLACE.
FINE STORE, SPRING AND MERCANTILE PLACE.
ALSO LARGE OFFICE, SECOND FLOOR.
Now is the time to rent; the fall will be too late.
C. WESLEY ROBERTS CO., 217 Citizens' Bank Bldg.

FOR SALE—A LONG TERM LEASE ON A MODERN 3-STORY BRICK BUSINESS BLOCK, 50x125, SITUATED ON BROADWAY, BETWEEN SECOND AND FIFTH STS. PRINCIPALS ONLY NEED APPLY. ADDRESS VV, BOX 88, TIMES OFFICE.

TO LET—
$150 PER MONTH.
New 44-room apartment house in 2 and 3-room suites. East 12th st., one block west of Central ave. Will give long lease; many others.
BROWN & MAGAURAN, 330 Douglas Bldg. A6324. Main 5327.

TO LET—ON EAST SIDE OF BROADWAY between Sixth and Seventh, single story stores from 20 to 120 feet front and 153 feet deep to an alley. Will erect building with conveniences and appliances to suit tenant, and lease from 3 to 5 years to responsible parties. Address C, box 135, TIMES OFFICE. 23

TO LET—38 UNFURNISHED NEW ROOMS, all outside, with running water, several baths, marble steps at entrances, polished floors, in new brick, central location, in city of San Pedro; attractive terms to reliable tenant. Address Owner, ALEXANDER, 121 W. Third, Los Angeles.

TO LET—STORES, LOFTS, OFFICES, APARTMENTS AND ROOMING HOUSES. ALSO A LARGE LIST OF GENERAL BUSINESS PROPERTY. RENTAL DEPARTMENT, GARLAND & CO., 324 HUNTINGTON BLDG.

TO LET—STORS, LOFTS, OFFICES, APARTMENTS AND ROOMING-HOUSES. ALSO A LARGE LIST OF GENERAL BUSINESS PROPERTY. RENTAL DEPARTMENT, W. M. GARLAND & CO., 324 HUNTINGTON BLDG.

TO LET—5042 PASADENA AVE., STORE, with two living rooms in rear; excellent business neighborhood, and fine opportunity for good party; rent only $18 for whole floor. ERKENBRECHER SYNDICATE, Ltd., 122 W. Sixth st.

TO LET—STORES, LOFTS, OFFICES, APARTMENTS AND ROOMING-HOUSES. GENERAL BUSINESS PROPERTY. ALSO A LARGE LIST OF RENTAL PROPERTY. RENTAL DEPARTMENT, WRIGHT & CALLENDER CO.

TO LET—
$40—Fine large storeroom, S.E. corner Pico and Albany; will give lease.
LEE A. M'CONNELL & CO., Room 1, 145 S. Broadway. 26

TO LET—DESK SPACE CHEAP, INCLUDing both phones, clerk, typewriter, law library, reception rooms, etc. BARGAIN REALTY CO., eighth floor, L. A. Trust Bldg., Second and Spring. A7301, Main 2541.

TO LET—SAN PEDRO AND 28TH ST., CORner and inside store, new brick building; will give lease; opportunity for fine drug store. Call 415 UNION TRUST BLDG. 26

TO LET—HALF STOREROOM, FREE phones and janitor; room for 7 desks, $65 per month; also desk room with phones, $10. 212 MERCANTILE PLACE.

TO LET — NEW ROOMING-HOUSE, FURnace heat, 24 rooms, fine location, within block of business center. Inquire 275 ARCADIA ST., Pasadena. 28

TO LET—TWO CONNECTING OFFICE rooms, best located and largest in town, $35. Call today. DR. M'DONALD, 114 S. Spring, room 22. 23

TO LET—BUSINESS ROOM ON S. SPRING, between 6th and 7th, will rent all or part, low rent, long lease. Inquire 622 S. SPRING. F3046.

TO LET—SPLENDID STORE ON LOS ANgeles st., near First at $60; this certainly is a snap. D. E. FULWIDER, with E. R. Brainerd, 705-6 Fay Bldg. A3639. Main 251.

TO LET—CHOICE DESK SPACE OR PART large, light, well-located office; both 'phones, expert stenographer and notary public. ROOM 6, Orpheum Theater Bldg., 227 S. Spring st.

TO LET—NICE, LARGE OFFICE ON SECond floor, where people can find rent low. MILLER, 206½ S. Broadway. 23

FOR SALE—ELEGANTLY FURNISHED 8-room rooming-house, S.W., walking distance; will sacrifice, $350. Phone BROADWAY 3990.

TO LET—OFFICE FOR RENT, COMPLETEly furnished. 411 FAY BLDG.

TO LET—
Country Homes.

TO LET—12½ ACRES ON W. ADAMS ST., 5-room California house, large barn, running water. Address G. STEFFENS, University P.O., city. 27

TO LET—
Beach Property.

TO LET—LONG BEACH HOUSE. $18 per month for the summer; $10 by the year. Fifth and Temple sts., Long Beach, small place. See it quick. THE M'CARTHY COMPANY, 201 N. Broadway, L. A. 28

TO LET—REDONDO, THE CALIFORNIA. Elegant newly furnished rooms, single or en suite. 226 N. CATALINA AVE.

TO LET—
Miscellaneous.

TO LET—FOR A NUMBER OF YEARS A centrally located lot, suitable for business purposes 60x165, to some person desiring a good location and who will build on said property upon reasonable terms. Apply H. H. APPEL, 423 Bullard Block. 27

TO LET—LARGE BARN AND CORRAL ON Carolina st., between Arcade and Santa Fe depots, $7.50. WHEELER, 105 S. Broadway. 28

TO LET—BRICK BARN FOR RENT, 9 stalls, $18, water paid. 309 S. SAN PEDRO 23

TO LET—HORSE FOR HIRE AT 1435 WRIGHT ST. Phone A3831. 24

FOR SALE—
Houses.

FOR SALE—
$500 cash, Arapahoe and 18th st., 5-room house; fine home, price $3300; this is close in and close to 2 car lines.
A. BOEKER & CO., 301 Collins Bldg. Phone A1265, Main 3998.

FOR SALE—DON'T FAIL TO SEE ME BEfore you buy, as I have several bargains and a few gifts. G. B. CARR, 507 Collins Bldg. Briggs Realty Co. 23

FOR SALE — EXTRA FINE 6-ROOM NEW bungalow in southwest; beam ceilings, oak floors; fence and barn; $100 cash, $25 per month. OWNER, West 3363. 27

FOR SALE—7-ROOM BUNGALOW, WEST side, near Washington car line; modern; it will suit you; can buy it. Write OWNER, 301 Collins Bldg. Phone A1265, Main 3998.

FOR SALE—$100 CASH AND $25 PER month, 5-room bungalow, new and modern; come in and see this today. W. H. KIRBY, with Young & Adams, 354 S. Hill. 23

FOR SALE—236 W. 48TH ST., MONETA ave. car; 7 rooms, modern, fronts north for price and terms. PHONE OWNER, WEST 5378. 25

FOR SALE—FROM OWNER, NEW 5-ROOM modern cottage, 61st st., close to Moneta; price reasonable on easy terms. Address L. FRANK, 923 S. Figueroa st. E1451.

FOR SALE—BEAUTIFUL HOME AT WESTgate, 7 large rooms on easy terms. Price $5500; $500 cash, balance monthly payments. Phone owner, MAIN 1144, City. 28

FOR SALE — FOUR-ROOM HOUSE, FURnished, $500 cash, balance $18 a month; price $1900. Inquire 1827 Berendo st. MRS. E. S. SMITH. 23

FOR SALE—AT A BARGAIN, 3-ROOM house and large lot, fine location on Boyle Heights. SOUTH 5026. Easy terms. 24

FOR SALE—A 5-ROOM COTTAGE AND 2 lots; a corner, for $1750; this week only. WHEELER, 105 S. Broadway.

FOR SALE—402 W. 52ND ST., NEW, MODern 6-rooms, any reasonable offer takes this. PHONE B2288. 26

FOR SALE—E. ADAMS, 20 COTTAGES. Agts. com.; $150 down. SIDDALL, Copp Bldg. 23

FOR SALE — CHEAP, MODERN 7-ROOM cottage, by owner, F6588. 414 BUMILLER BLDG. 29

FOR SALE—1566 E. ADAMS, 6 ROOMS. $2700 buys this $3300 home; $1200 cash. 23

FOR SALE—
Houses.

FOR SALE—
SOME SNAPS IN HOUSES FOR THIS WEEK.
A GREAT REDUCTION.
ONLY $1850. New modern 5-room cottage.
Only $2650. New modern 6-room bungalow.
Only $2700. New modern 7-room cottage.
Only $2150. New modern 5-room cottage.
Beautiful street, petrolethic pavement. Excellent car service, 12 minutes out. $150 cash, balance monthly including interest.
LOS ANGELES INVESTMENT CO., 337 South Hill st.
Main 2248. A8118.
Largest co-operative building company in America.

FOR SALE—
$200 DOWN.
7-room, story-and-half new house, close to Hollywood, with all modern conveniences, on the easiest terms that can be made; this house has hardwood floors, beam ceilings, paneled dining-room and den, white enameled finish in all the bedrooms, best of plumbing and all the little fixings that make a house pleasant for the owner; the price is $4100, and we will take payments of $35 per month; lot is 50x150 with all street work done.
Close by we have a 6-room house, similar to the above, same size lot, and everything finished, just as good, that we will sell for $3700, on the some terms.
Main 3993. MANSFIELD REALTY CO., 318 Merchants' Trust Bldg., Members L. A. Realty Board. 27

FOR SALE—
On fashionable West Adams Heights.
2366 West 22nd st., near Berkeley Square. Just completed. Elegant 9-room residence.
Strictly modern, built by day labor under supervision of owner, 5 bed chambers, 2 bathrooms with beveled plate mirrors, oak floors, expensive fixtures and hardware, beamed ceilings, art glass windows, auto garage, furnace and water heater, entire front built of Santa Barbara sandstone, in fact this is one of the most substantial and artistic homes in the city and must be seen to be appreciated. House can be seen at any time, owner on premises.
Price $7500, part cash, balance to suit.
O. G. ROMBOTIS, owner and builder. Phones Home B5352; West 1010.

FOR SALE—
$6250 Normandie ave. Snap. $6250.
$6250 Normandie ave. Snap. $6250.
$6250 Normandie ave. Snap. $6250.
A beautiful seven-room home on Normandie ave., one block from Adams st. Has all modern improvements and is up to the minute. Flemish oak finish, oak floors, large living-room and den, elegant built-in buffet in large dining-room, and swell electric fixtures. Upper rooms finished in white enamel and has large built-in wardrobe with large mirror door. A complete home, fully $500 under the market. See it and be convinced.
SMITH & DIETER, (Inc.) Second floor of Union Trust Bldg. Home Ex. 7117. Sunset Ex. 493.

FOR SALE—
WELL, WELL, ANOTHER SNAP. JUST LIKE RENT.
$2350
$150 down, balance $15 monthly, buys one of the prettiest 5 room modern houses in city with electric fixtures and shades installed on large lot, near school and car line, I have another 5 large room modern cottage, for $2500, $200 down, balance $25 monthly, including interest. These are great bargains and are finished extra well and span new. Don't delay, come today. Office, 38TH ST. AND HOOPER AVE. car line. 24

FOR SALE—
ONLY $1600. 5 room cottage, lot 40x150.
ONLY $1200. 4 room cottage.
Excellent car service, 12 minutes out. Small cash payment, balance like rent. Look these up at once.
LOS ANGELES INVESTMENT CO., 337 South Hill st. Main 2248. A8118. Largest co-operative building company in America.

FOR SALE—
HIGH-GROUND BUNGALOW.
$4500 Buys Six-Room Bungalow on LARGE LOT IN SELECT KINNEY HEIGHTS
Brand new; thoroughly modern; mission and white enamel finish; hardwood floors; two fireplaces; large shade trees; lawn. This is the best buy on high ground in the Southwest. Easy terms.
H. W. MARSHALL & CO., 245 Pacific Electric Bldg. Main 6301, F2964. 23

FOR SALE—REDUCED FROM $3750 TO $3000.
Owner's beautiful modern 5-room home, 50 foot frontage, high ground, close in, southwest, fine neighborhood, best car lines, gas, electricity, stately palms, luscious fruit trees, gorgeous roses, flowers, vines, cement cellar, attractive, modern, well-built home, reduced from $3750 to $3000 if taken this week Owner leaving. This is another of our unique reductions; an enormous sacrifice.
THE STEPHEN INNES CO., 533 Citizens' National Bank Bldg., 3rd and Main sts. Main 8745; A8153. 23

FOR SALE—
9-room house in southern part of the city, near Figueroa. New, modern, good location, nice lot, cellar. Will sacrifice for $3300, terms. But must be sold at once. After seeing all the rest of the real estate men in the city, come to us and let us show you this house, and if this isn't the best proposition in the city we will gladly reciprocate.
LUNDEEN & BOWEN, F7443. 702 S. Spring st. Main 4846.

FOR SALE—DO YOU CONTEMPLATE building a cottage, bungalow, flat or apartments? If you do, it will pay you to see us. We have a complete assortment of plans to select from, or we will draw you one and incorporate your own ideas. We build for cash or installments same as rent. Open evenings by appointment.
E. S. WILLIAMSON & CO., Gen. Bldg. Contractor, 202 204 Grant Bldg.

FOR SALE—
MAGNOLIA AVENUE.
$1250.
Under value. Handsome residence in this close-in district, convenient to 11th or Pico cars. Four large chambers, bath and hall upstairs; reception hall; parlor, library has fireplace. Handsome dining-room with leather paneled walls; inlaid hardwood floors. Fruit trees, vines and flowers; 50-foot terraced lot alone worth $4000. Must raise money; property goes to prompt buyer for $6750.
J. C. GREEN, A2477. 222 Trust Bldg. Main 5430.

FOR SALE—JUST WHAT YOU HAVE BEEN LOOKING FOR—2-story, 8-room modern house for less than it is worth; has not been built 1 year; has large living-room, den with built-in bookcases and fireplace, polished oak floors and beam ceilings, 4 large bedrooms and bath upstairs, large porches, furnace in cellar, fine view to mountain; lot 52x140, north front, street graded and oiled, high ground, between W. Pico and 16th-street car line; good reason for making this extremely low price of only $4900, terms. Investigate at once. Call up OWNER, West 3484. 27

FOR SALE— —$4200—
ON HALLDALE AVENUE.
2-story residence on 60-foot street; reception somely decorated; 3 large chambers, large balcony with mountain view; also bathroom upstairs; polished floors; lot 50x150; garden; flowers, fruits, good barn. Owner pressed for money, will sell on terms.
J. C. GREEN, A2477. 222 Trust Bldg. Main 5430. 23

FOR SALE—
$300 DOWN.
$3000—Modern 5-room bungalow; the very latest, just being completed; it has polished floors, reception hall, pressed brick mantel, outside chimney; china closet, elegant bathroom; hot and cold water, in fact, everything you wish; this is out Hollywood way and you know the tunnel is being built, property will advance; buy now and save rent; balance easy. WHITE & NEWBY, 404 H. W. Hellman Bldg. 23

FOR SALE—
BUNGALOW, HOLLYWOOD WAY.
Remember dirt is now flying on the Hill-st. tunnel; buy a home now and reap the advance.
We have a lovely new 5-room bungalow with all of the latest improvements, on 50-foot lot, for $3250, with small payment down, balance like rent. WHITE & NEWBY, 404 H. W. Hellman Bldg. 23

FOR SALE—
—$3300—
Think of it, a fine 6-room house, east front, handy to 16th st. car; three bedrooms and all conveniences. If you want a dandy little home cheap, and on easy terms, you will look this up.
See D. W. RYDMAN, representing HIGBEE & HODGKINSON, 215 Collins Bldg., 313 W. 3rd st. Phones A6534; Broadway 1468. 23

FOR SALE—HOUSES.
New 6-room bungalow in Kinney Heights, trees and lawn, hardwood floors and everything up to date. $500 below anything in the neighborhood. A bargain for a few days only. 6-room nearly new cottage, near Pico, high and sightly, $3300; $500 cash, balance easy. ARTHUR CARDWELL & CO., A3454; Sunset Main 4176. 23

FOR SALE—
Houses.

FOR SALE—
NEVER OCCUPIED BEFORE.
ON HARVARD BOULEVARD.
A new, modern, five-room cottage, east front, large lot, alley in rear, lots of flowers and fruit trees, and garage, for only $4500. Terms $600 cash, balance $40 per month.
See ALEXANDER, With HIGBEE & HODGKINSON, 215 Collins Bldg., 313 W. Third. Phones A6534; Broadway 1468. L.A.R.B. 23

FOR SALE—
PITTSBURG REAL ESTATE CO.
2-story 8-room house, fine West Adams section. Beautiful large reception hall, living and dining rooms, heavy beam ceilings, hardwood fireplace, buffet, cabinet kitchen, laundry tubs, 2 toilets, 4 bedrooms, bath and hall on second floor in white enamel, rear balcony plate glass windows upstairs and down, electric fixtures, cost $350. A beautiful home. Price $6500, $2000 cash. PITTSBURG REAL ESTATE CO., 311-15 Laughlin Bldg. 23

FOR SALE—
ARTISTIC NEW BUNGALOW.
Within stone's throw of W. Adams st., only 20 minutes out on W. Adams car. 5 cheerful rooms, large living-room with magnificent brick fireplace, convenient kitchen, mission finish and oak floors in front rooms, sleeping rooms in white enamel, east front lot; good cellar; price $3750; terms.
H. W. MARSHALL & CO., 245 Pacific Electric Bldg. Main 6301; F2964. 23

FOR SALE—
BUNGALOW.
If you want a first-class new, attractive, up-to-date bungalow in the Wilshire district, that can be bought for $4250, on easy terms, see us; you cannot beat this for the money.
Main 6409. 724 Bryson Building. 23
A3807. HAY & HARDWICK.

FOR SALE—
WEST ADAMS HEIGHTS.
On high ground, and first-class neighborhood, a very desirable 9-room modern home, has hardwood floors and other fetaures to correspond, good furnace and fireplace; lot 50x150 to alley; only $7500; it's a bargain. See PALMER, with CHAS. F. PATTERSON & CO., 415 Union Trust Bldg. Main 3060. Home F4287.

FOR SALE—HOUSES.
If you want a house we can please you from $1000 up. Let us show you a few of them. We know that we have just what you want. Telephone for our carriage.
LUNDEEN & BOWEN, 702 S. Spring st.
Phones—F7443; Main 4846. 23

FOR SALE—BY OWNER, NEW 5-ROOM house, fine location, between Moneta and Figueroa; rooms are large, light and all hardwood floors, built-in conveniences, everything new and thoroughly modern, gas, electricity, two stationery tubs, porches, etc., large lot to alley, chicken corral, lawn. Want to leave the city, will sell at easy terms, $600 down, $20 per month. Take Moneta ave. car to 43rd and walk 1 block west to — W. 43RD. 25

FOR SALE—BY OWNERS; TERMS TO SUIT you; a modern 5-room bungalow, near 47th and MONETA; paneled walls, polished floors, pressed-brick mantel; leader glass china closet; large porch clear across front; lot 40x141 to alley; fenced and shed on rear; price $3000, about $350 cash, and balance like rent.
STOCKWELL REALTY CO., Suite 410-411, 430 S. Broadway, Both phones. 23

FOR SALE—BY W. H. ALLEN & SON. 27TH, NEAR MAIN, 7 ROOMS, $3200. We have the exclusive agency of a BARGAIN, 7-room house, on E. 27th st., between Main and Maple ave.; lot 50x125; lawn, flowers, sheds, etc.; the lot alone is worth the price asked; will make terms of one-third cash if desired; must sell at once and has made price accordingly.
W. H. ALLEN & SON, 216 Douglas Bldg. 23

FOR SALE—$2800.
Nice four-room cottage only fifteen minutes from center of city; lot 100x150, improved with the finest of flowers and fruit trees in full bearing. Fenced and cross fenced for chickens with sheds; room for 500 chickens. A fine little home close in and an exceptional snap. Easy terms if desired. Call up Phone HOME B1042 to make engagement to see property. Don't wait if you are looking for a bargain.

FOR SALE—A VERY PRETTY 7-ROOM Swiss cottage, with all modern improvements, including hardwood floors, only $3800, $500 cash, balance easy terms; this property is on a good elevation on Glen Albyn Drive, affording a large and beautiful vista, fine shade trees in front and a model home in every respect, fully $500 under price. Apply 1007 UNION TRUST BLDG.

FOR SALE—
CLOSE-IN BUNGALOW
On high ground within 15 minutes' ride of Fourth and Hill. Six rooms, modern in every respect; mission and white enamel finish; oak floors. Easy terms.
PRICE ONLY $3500.
H. W. MARSHALL & CO., 245 Pacific Electric Bldg. Main 6301, F2964.

FOR SALE—6-ROOM BUNGALOW.
I can't describe it here, because it will take at least a column to specify all qualities of this perfect house, but if you really intend to buy a good home, take trouble to go and see it at 2125 W. 29TH ST., and if you like it come to WESTERN REALTY CO., 647 S. Spring st., we will give you low price and easy terms. 23

FOR SALE—
Within a block of Westlake Park, on a beautiful residence street, we have a modern, up-to-date 8-room house for $6500; the lot is worth the money.
A3807. HAY & HARDWICK, Main 6409. 724 Bryson Building. 23

FOR SALE—$2600.
Here's a snap, near 55th st.
Good home on easy terms, 2 houses, rented. Rear house will take care of unpaid balance. This is a real snap.
See W. O. JOHNSON, with W. H. OBEAR, 407-8-9-10 O. T. Johnson Bldg.

FOR SALE—
A 5-room cottage that cost $2500; if sold this week, this price will be reduced to $1800; a payment of $600 cash will carry this.
GEO. HOPKINS, With EMIL FIRTH, 319 W. Fourth st. Home A8105, Sunset Main 2543. 23

FOR SALE — LARGE, NEW BUNGALOW, 1454 W. 27th, lot 50x135, with drive, 6 rooms, beautiful stone front, with wide veranda; large stone mantel, hardwood floors, elegant in every detail; house open every day. JOHN H. SAUNDERS CO., 410 S. Hill st. F7178, Broadway 5032.

FOR SALE—SEE THIS.
$4000; near Figueroa and 30th; east front; brown stone and half cobblestone porch, and barn; large lot and alley; nothing better in price.
C. J. MOREY. YOUNG & ADAMS, A7866. 354 S. Hill.

FOR SALE—
$300 cash, balance easy, 40th and Vermont, University district, 6-room cottage; lot 60x120. You can build another house on lot and your rent will pay for both. Price $3100, better come in today. W. H. KIRBY, with Young & Adams, 354 S. Hill st. 23

FOR SALE—A GREAT SNAP AT HUNTington Beach, a new, up-to-date 6-room bungalow, all modern in every particular, on Ocean blvd., ½ block from car line, $2500, if sold this week; $1000 cash, balance to suit. See it today. S. L. ALDERMAN, 219 Grant Bldg. 23

FOR SALE — BEAUTIFUL BUNGALOW, $3200, worth $3800; leaving city; near Figueroa; Grand ave. cars; 20 minutes from downtown; rented or possession; 6 rooms and den. C. J. MOREY, YOUNG & ADAMS, 354 South Hill st. A7866.

FOR SALE — PERFECT SOUTHWEST 6-room bungalow, rooms large, fine dark finish, elegant buffet, mantel and bookcases, attractive exterior and lawn; must sell; $3700, $300 down, or cut for cash. C. J. MOREY. YOUNG & ADAMS, 354 S. Hill st. A7866.

FOR SALE—
A BARGAIN.
ON EASY TERMS.
6-room modern cottage at 215 W. 46th st., between Main and Moneta. See owners.
E. L. HOPPER & SON, 402 Laughlin Bldg. 23

FOR SALE—
CLOSE-IN COTTAGE AT A BARGAIN.
$2700—Near Washington and Magnolia; modern 5-room cottage, on desirable lot.
JONES & RYDER LAND CO., INC., 218 W. Third st. 24

FOR SALE—
Bungalows on La Salle st., 21st and 22d sts., North Beaudry, Throop and Milbank; easy terms, small payments down and balance monthly. Several other good propositions.
G. B. CARR, 507 Collins Bldg. BRIGGS REALTY CO. 23

FOR SALE—
5-room cottage, $2500, on S. Hill; easy terms. See owner, 458 S. SPRING ST.
4-room bungalow, $900; easy payments. See owner, 458 S. SPRING ST. 27

FOR SALE OR EXCHANGE—$3500 MODERN 5-room cottage just finished near Jefferson and Vermont. $300 cash., bal. like rent or will take lot as first payment. J. J. PHELPS, 235 H. W. Hellman Bldg.

FOR SALE—BY OWNER, ONLY $250 CASH. Modern 5-room bungalow at 721 W. Seneca; I will be on the grounds from 3 to 5 to show you the best buy for $3000, and only $250 cash, that you have seen. Moneta-ave. car; first street beyond 47th.

FOR SALE—COMFORTABLE HOME. 5-rooms modern house, high ground, near good school, good car service, east front, Temple st., near Alvarado st., $3000; lot 50x120. J. W. VAUGHN CO., 309 Grosse Bldg., 6th and Spring st.

FOR SALE—
Houses.

FOR SALE—6 ROOMS ON BUDLONG AVE., 2511; new and modern, has 3 bedrooms, large living-room, beamed ceiling, music and dining-room; also have beamed ceiling, buffet kitchen, modern plumbing, piped for furnace, large stone mantel, shade trees, lawn, flowers, barn, cellar and everything complete; a typical bungalow. Price $5000. PHONE WEST 4946. 24

FOR SALE—
AT COST.
$5250—Modern and captivating two-story residence in S.W., close to cars. Six rooms and reception and bath, large east front lot and alley; fine street; first-class surroundings. For one week only. WILSON-PATTEE CO., 402 Union Trust Bldg. Main or F8858. 23

FOR SALE—
TWO BEAUTIFUL BARGAIN BUYS.
Cash talks and gets the prize in the choice W. Adams district; 2730 Raymond ave. at $6700, and 2730 at $7000. These are modern 2-story, 8 and 9 rooms, oak floors, strictly high-class. FRANK L. FRARY, sole agent, room 6, Stanton Bldg., Pasadena. 23

FOR SALE—
$2800.
BUNGALOW. HIGH, EAST FRONT.
Near Pico; 6 room great bargain.
C. J. MOREY, with YOUNG & ADAMS, A7866. 354 S. Hill.

FOR SALE—4-ROOM MODERN COTTAGE, one block from University, at 917 W. 29th st.; owner leaving city; worth up to $4250; no reasonable offer refused; must be seen to be appreciated. J. LAWRENCE, 3443 McClintock ave. Phones B6671, West 882. 23

FOR SALE—5-ROOM MODERN COTTAGE, 1 year old; lot 40x135 to alley; located about 300 feet from Moneta avenue; about three blocks from Jefferson and Main; this place can be had for the next few days for $2400. T. L. O'BRIEN & CO., corner Jefferson and Main.

FOR SALE—
Beautiful 8-room house, brand new, elegantly finished; lot 60x175, east front. Can be sold on easy terms. If you can afford $7500 come and see us. C. B. GUTHRIE & CO., A8064. 430 S. Broadway, rooms 612-13. 25

FOR SALE—AT A BARGAIN; FINE CORner lot on 30th and Grand ave., Los Angeles; also 9-room house on 30th near Grand ave.; large trees, fine flowers; this is a bargain; must sell at once. Apply to OWNER, 416 W. 30th st., near Grand ave.

FOR SALE—
$7000—1815 Cimarron st., 7 rooms.
$7000—1723 Oxford ave., 9 rooms.
$6000—1614 Oxford ave., 9 rooms.
HOME BLDG. CO., Cor. 18th and Oxford, Phones West 32; B1245. 23

FOR SALE—NEAR MONETA AND 37TH ST., a modern 5-room cottage; lot 40x135, to an alley, the price has been placed at $2400 for a quick sale. This will last but a few days. T. L. O'BRIEN & CO., corner Jefferson and Main. B5238. 26

FOR SALE—BY OWNER, 5-ROOM MODERN cottage in Boyle Heights, on car line; lot 40x175, a bargain at $1800; $300 down, balance $20 per month. Call 139 S. EVERGREEN. Take Euclid ave. car to Second st. or Phone B1457. 24

FOR SALE—SMALL HOME OF 3 ROOMS and toilet, barn, kitchen, corral, flowers and fruit; lot 50x186 to 9-foot alley, 1 block of 2 car lines, in growing southwest; price $1200; terms. OWNER, 414 Bryson Blk. 23

FOR SALE—
$3400—$400 cash, balance $35 per month, extra fine 5-room, new bungalow, 1-2 block west of Figueroa st., not far out, 1-2 block of Grand ave. car. W. H. KIRBY, with Young & Adams, 354 S. Hill. 23

FOR SALE—
$3500—Pico Heights; best 5-room house, with large barn, high ground; fine home.
A. BOEKER & CO., 301 Collins Bldg. Phones A1265, Main 3998.

FOR SALE — WESTMORELAND BARGAIN; $5800; east-front residence, 8 rooms, 50x125; worth $6500.
C. J. MOREY. YOUNG & ADAMS, A7866. 354 S. Hill st.

FOR SALE—MY MODERN 8-ROOM HOME, story and half; barn, cement drive, etc.; elegant location, best car service in city. Come and see it. I mean business. 961 WEST 40TH ST. Phones South 345; B3206. 23

FOR SALE—NEW COTTAGE, ONLY $50 down, balance on very small monthly payments, or would take piano, jewelry or horse and rig as first payment. 715 S. HOPE. Home phone 23335. 23

FOR SALE—BUILT SINCE THE DROP IN lumber; 5-roomed cottage in southwest; strictly modern; every convenience; $2650; biggest snap in locality. OWNER, 981 W. 32nd. West 3156. 23

FOR SALE—ON W. 40TH ST., BRAND NEW bungalow, only $3250; $300 to $500 down, balance monthly; large lot, 45x147; this is a bargain. G. B. CARR, 507 Collins Bldg. Briggs Realty Co. 23

FOR SALE—DON'T FAIL TO SEE THE beautiful bungalow on 22nd st., $500 down and balance monthly, or $100 off for cash. G. B. CARR, 507 Collins Bldg. Briggs Realty Co. 23

FOR SALE— $6000
WESTLAKE-WILSHIRE DISTRICT.
2-story 8-room houses, just completed, strictly modern; hardwood floors throughout. See OWNER, 317 Henne Bldg. A3304. 23

FOR SALE—
$250 cash, $20 per month, new cottage home, ready to move in; easy terms like rent. THE M'CARTHY CO., 201 N. Broadway. Phones Home 8737, Main 1202.

FOR SALE—SWELL 5-ROOM BUNGALOW, every modern convenience, will sacrifice for quick sale, $500 cash, balance $25 per month, full commission to agents. 549 MARSHALL ST. South 3204. 24

FOR SALE—6-ROOM MODERN BUNGALOW in southwest of city, large rooms, hardwood floors; lot 50x150 to alley; east front, at a bargain. STIMSON & SKIDMORE, 305 L. A. Trust Bldg.

FOR SALE—
BARGAIN—BARGAIN.
NEED MONEY; WILL SELL CHEAP SPLENDID 6-ROOM COTTAGE. 1336 30TH PLACE. OWNER.

FOR SALE—$4700, BUYS ONE OF THE best 6-room modern cottages in the city; mortgage $2500, for three years. See owner, 606 DELTA BLDG. F4295. 23

FOR SALE — "WESTLAKE DISTRICT," modern 9-room house; lot 50x150, east front, corner Second and Commonwealth ave. Bimini Baths or Westlake Traction cars. 23

FOR SALE—A NICE 6-ROOM BUNGALOW on Arapahoe st., up to date. Price $3500; $1000 cash, balance to suit. A2118; Main 6682. OLIVERA CO., 202 Frost Bldg. 23

FOR SALE—3-ROOM CALIFORNIA HOUSE, lot 50 by 174, healthiest location in the city, car lines, small amount down, balance on easy terms. PHONE C1394. 23

FOR SALE—EAST HOLLYWOOD, NEAR Prospect and Vermont ave., 5-room bungalow; new, modern; easy terms. PHONE E9125. 27

FOR SALE—A SACRIFICE—
My new modern 8-room house; large east-front hardwood floors throughout. OWNER, Arlington. West 1315. 23

FOR SALE—VERY PRETTY NEARLY new bungalow in southwest, between Pico and 16th; very reasonable terms if sold at once. Tel. WEST 3967. 25

FOR SALE—FROM OWNER, NEW 5-ROOM modern cottage, 61st st., close to Moneta; price reasonable on easy terms. Address L. FRANK, 923 S. Figueroa st. E1451.

FOR SALE—NICE 2-ROOM HOUSE AND lot, 40x124 to 14-foot alley, on 49th near Ascot, for $1000; a snap. Phone SOUTH 4418. 26

FOR SALE—2008 E. VERNON AVE., 6 AND 3-room houses; between 2 5c car lines; good investment; unusual bargain; sell separate or whole; terms easy. OWNER, B9065. 24

FOR SALE—$2600; 2 COTTAGES ON LOT 60x 218, at 907 N. Bunker Hill; a fine apartment-house site. OWNER, 728 S. Spring. F2790. 25

FOR SALE—6-ROOM BUNGALOW, MODern throughout; at great sacrifice on account of owner leaving the country. Phone WEST 4479. 25

FOR SALE—DON'T MISS IT. $300 DOWN and $30 per month, on W. 45th st., brand new and never occupied; modern. G. B. CARR, 507 Collins Bldg. Briggs Realty Co. 23

FOR SALE—7-ROOM COTTAGE ON MILLbank ave., $600 down, $35 per month, or $2000 cash and assume. G. B. CARR, 507 Collins Bldg. Briggs Realty Co. 23

FOR SALE — BY OWNER, BEAUTIFUL residence, N.W. cor. MAIN AND 40TH ST.

FOR SALE—
City Lots and Lands.

FOR SALE—ONE LOT ON MAIN AND Moneta car line, size 40 by 135; price $900, part cash, balance payments. This is a bargain. Call 1267 EAST 50TH ST., or Phone South 4418. 23

FOR SALE—
Nice lot on Figueroa street; subdivision 450; easy payments; 5-cent car fare; can put up small house.
See owner, 458 S. SPRING ST. 27

FOR SALE — ON BRIGHTON AVE., A choice east front lot, 50x150 to alley; a splendid buy; little cash, balance to suit. S. L. ALDEMAN, 219 Grant Bldg. 23

FOR SALE—
Nice corner lot, $500; easy payments; 5-cent car fare.
See owner, 458 S. SPRING ST. 27

FOR SALE — WESTMORELAND; SNAP; high, east front, near 10th; $3900; 60x130; quick sale only. A. J. MOREY, YOUNG & ADAMS, 354 S. Hill. A7866.

FOR SALE—EXTRA GOOD VALUE; A $700 lot for $600, on time, or $500 cash, 50x140; 10 minutes' ride from business center. Address H, box 27, TIMES OFFICE. 23

FOR SALE—MONETA AVE., 2 HANDSOME east front 50-ft. lots, sacrifice at $800 each. Part cash. The owner, 1709 TEMPLE ST. Phone Temple 130. 27

FOR SALE—LOT ON SCARFF ST., NEAR St. James Park; fine for apartments or flats; an exceptional bargain. Address H, box 20, TIMES OFFICE.

FOR SALE—
Near Vermont ave., quarter-acre lot $300; $10 cash, $10 monthly. Inquire 330 S. HILL. 27

Classified Liners.

FOR SALE—
City Lots and Lands.

FOR SALE—GO DOWN TODAY.
BIG LOTS AND LOW PRICES.
CHEAPEST CLOSE-IN LOTS IN CITY.
WAIT NO LONGER—DON'T PAY RENT.
THIS WILL MAKE YOU MONEY.
AGENT ALWAYS THERE.
CHEAPER THAN ACREAGE.
LOTS $700 AND UP.
$25 DOWN AND $10 A MONTH.
STRONG & DICKINSON'S
EAST JEFFERSON ST. TRACT.
TRACT OFFICE TEL. SOUTH 2458.
TAKE SLAUSON JUNCTION CAR GOING SOUTH ON MAIN ST., AND GET OFF AT 38TH ST.; TRACT AGENT, MR. ROCKWELL, IS ON THE GROUND THERE DAILY, 9 TO 4, AND WILL BE DELIGHTED TO SHOW YOU THE MERITS OF THESE CHOICE, LOW-PRICED LOTS.
LOTS $700 AND UP.
$25 CASH, $10 A MONTH.
15c CAR FARE, CLOSE IN.
NEVER PAY RENT; BUY A LOT.
CHEAPEST CLOSE-IN LOT IN CITY.
TAKE CAR TODAY. LOOK IT OVER. BE SURE AND LEAVE DEPOSIT ON A LOT BEFORE THE RAISE IN PRICE TAKES PLACE.
BARGAIN IN SMALL, COSY BUNGALOW ON BIG LOT; EASY TERMS. ALSO FOUR-ROOM HOME, VERY CHEAP. TERMS.
NEW FIVE-ROOM MODERN COTTAGE ON NICE LOT FOR $3000; TERMS, SNAP.
TEL. HOME EX. 908; MAIN 1273.
GUS B. HILL, SALES MANAGER,
WITH STRONG & DICKINSON,
N.W. COR. 2ND AND BROADWAY.

FOR SALE—
BETWEEN TWO CITIES.
That are rapidly growing together. Get homes along the Pasadena Short Line and Huntington blvd. and you will make money quicker than anywhere else.
SHORT LINE VILLA.
VALLEY VIEW HEIGHTS.
Delightful home places on Huntington blvd., only 15 minutes from business center. Finest car service. First-class improvements. Building restrictions. Prices as low as $400. EASY TERMS.
Take any Pasadena Short Line car to branch office at La Cresta, or call for free tickets.
PAUL H. BLADES CO.,
115 Henne Bldg., 122 W. Third st.

FOR SALE—
SEE BELLE VERNON
AND THE FREE WATER.
WHOLE ACRES, $650.
If you have not yet visited Belle Vernon, I wish you would set aside an hour any day you please and let me take you out. I can offer you more advantages in price and terms, more value in the land, more beauty in the climate and situation than can be had anywhere else for double the price. The soil is a fertile garden loam, and there is more water than you can use in a hundred years. The location is between the city and the sea, where values are growing all the time. In buying either for home or investment, it is an advantage to get in a location where under no possible conditions can values go back. This is one of them and they are very rare.
20 MINUTES FROM 6TH AND MAIN,
2—FAST ELECTRIC LINES—2
CITY ADVANTAGES, SEA BREEZES,
ENCHANTING SCENERY.
ONLY $20 DOWN FOR AN ACRE.
GARDEN AND POULTRY MAKE THE PAYMENTS.
SEE IT AND SEE IT SOON.
EMIL FIRTH,
319 W. Fourth st., bet. Broadway and Hill st.
HOME A8105. MAIN 2543.
27 "You're safe at Firth's."

FOR SALE—
$55 PER FRONT FT.
One of the finest lots on the north side of West Adams st. On the opposite side of street there is now under construction a $40,000 residence. If you are looking for a bargain, don't pass this up.
I have others in this section, on the highest part of the heights, for from $1050 to $1500.
The little office that does the business at the end of the West Adams st. car line.
Phone B1699. EVA M. NOURSE.

FOR SALE—
A FEW BARGAINS IN LOTS.
$1250—42nd st., near Figueroa, 50x135.
$1150—46th st., near Main, 50x136.
$1100—45th st., near Main, 50x136.
$1000—43rd st., near South Park, 40x130.
$875—Vernon ave., near Figueroa, 40x130.
$875—Marshall st., near Main.
$750—52nd st., near McKinley.
4301 SOUTH PARK AVE.
South 943.

FOR SALE— ONLY $1100
80-foot East Front On
ST. ANDREW'S PLACE.
Adjoining a 68-ft. corner; one of the most beautiful lots on the street; two short blocks from the car line; lots on this street not so well located have sold as high as $3500; this is a SNAP and we can prove it; so take advantage of this opportunity; only 1-4 cash, balance at 6 per cent.
HOLMES-WALTON CO.,
504 GRANT BLDG., 4TH AND BROADWAY.
A3010. MAIN 4590.

FOR SALE—
BARGAIN.
BARGAIN.
BARGAIN.
We have only seven lots left in the Denker Avenue tract (near Normandie ave.) and in order to close out the entire tract we will sell these lots at a great sacrifice and on easy terms. All the lots have fruit trees on them that are full grown and are bearing well. Will sell several for $550. This is a well built-up section of nice bungalows and cottages, and all street work and improvements are in and paid for.
IT WILL PAY YOU TO INVESTIGATE AT ONCE.
Call at our tract office at 46th st. and Vermont ave. (Phone B3913.) or call at our office in DELTA BLDG.
The H. BRCLAY BROWN CO.,
24 Phone F2485.

FOR SALE—
$1650—Fifth ave., between 16th and Pico; east front; 50-foot lot.
$1000—47th st., east of Redondo line; south front.
$1150—Corner on Arlington near Jefferson, beautiful lot.
HIGBEE & HODGKINSON,
215 Collins Bldg., 313 W. 3rd.
Phones—A5534, Broadway 1468.
23 L.A.R.B.

FOR SALE—
GREAT SACRIFICE.
In order to help me raise some cash will sell my 2 lots at rock-bottom prices.
The one on 44th st., 44x131 to 14-foot alley, I will sell for $550; this lot is worth $700. I will also sacrifice my lot on 45th st. Fruit trees on lots and all improvements in; will sell on very reasonable terms.
Call at my home at No. 1335 W. 46th st.
24 J. H. KUHLMAN.

FOR SALE—
Get ahead of the boom. By means of the tunnel the northwest will be brought ten minutes nearer Fourth st. 432 city lots, 50x150 feet, at from $200 to $750 each, 1-10 cash, balance $10 a month, or $10 on option until 1-10 is paid; stop paying rent, as you can apply this on your purchase; if you get behind six months time allowed to catch up.
WICKS REALTY SYNDICATE,
23 Suite 630, L. A. Trust Bldg.

FOR SALE — VERY CHEAP. CLOSE-IN lots, 2½ miles nearer than south line of city; $25 cash starts you; can live on rear; nothing like this anywhere else; low prices and easy terms; judge for yourself; take Hooper ave. car on Spring st. and transfer at 14th st. to Santa Fe ave. car, and get off at 38th st. in few minutes; 5c car fare; keep close in; cheap, and see me daily 9 to 5. Go today. PHONE F6637.

FOR SALE—A BARGAIN, 2 UNRESTRICTED lots, one a corner, 2 blocks east of Vermont ave., 1½ blocks north of Temple st. They are 50x150 each, east front, about 1 foot above grade; the two for $750; $250 cash, balance $10 per month each, with interest at 6 per cent. You can't equal this in the city.
J. E. MARTIN,
23 313 Stimson Bldg.

FOR SALE—FIFTY-FOOT LOT ON PECAN st., for only $750, until July 31st; no longer. WHEELER, 105 S. Broadway. 23

FOR SALE—
City Lots and Lands.

FOR SALE—
There are many reasons why the lots I'm selling appeal to so many people among those who have lived here for some time and see the trend of the city's growth southwest. The elegant, expansive outlook, overlooking city and mountains, the pure air, soft artesian water, piped to every lot, high grade improvements, with 60, 70, 80 and 100-ft. boulevards and avenues, five and six-foot cement walks, with the large size of lots, accessible over 3 car lines, with a third line almost completed, ready for operation.
VERMONT HEIGHTS.
The artistic tract.
1-4 acre lots.
(Some larger, very few smaller.)
$300 TO $400.
$25 cash, $10 monthly.
Located between Vermont and Figueroa, in shoestring strip, inside city limits. Buy now, for your future home, or for investment. Prices cheaper than adjoining acreage or lots by 25 to 50 per cent. Prove this yourself by going out and investigating today or any day. Free car tickets at our office. Will be glad to make appointment to see the property. YOU DON'T HAVE TO BUY if you look, but I think you'll want to. You'll not be urged. See me about it.
WARREN F. M'GRATH,
with
STRONG & DICKINSON,
N.W. cor. 2nd and Broadway.

FOR SALE—
MIDSUMMER LOT BARGAINS.
$1225—50 ft. choice, New Hampshire and 8th.
$2000—50 ft., high, 8th and Westmoreland.
$2700—50 ft., Wilshire and Westmoreland.
$2300—60 ft., Commonwealth and 5th.
$3500—60 ft., Seventh and Wilshire Place.
ARTHUR W. KINNEY CO.,
119 Mer. Trust Bldg. A9242; Main 3233.
23

FOR SALE—
Corner Ocean View and Bonnie Brae, 50x120, for $1100.
Corner Burlington and Arnold, 60x140; price $3500.
Lot on South Burlington, 41x130, price $1100.
Lot on South Union, 50x182 to alley, $2200.
OSCAR B. SMITH,
23 313-14 O. T. Johnson Bldg.

FOR SALE—$2300—
Builders, here is something interesting for you. 115 feet by 150, ½ block from Central ave. near 55th, small cash payment, easy terms; will make 3 good building lots.
See W. O. JOHNSON, with
W. H. OBEAR, 407-8-9-10 O. T. Johnson Bldg. 24

FOR SALE—LOT. $100 $100
$100 below tract owner's price on adjoining lot, size 50x127. Located in the southwest, just about two blocks from the New City Park, for which the city has asked $30,000 appropriation for improvements. Must be sold this week. Address owner, C, box 10, TIMES OFFICE.

[FOR SA]LE — THE NEW EXTENSION OUT Fourth st. west from Bimini, will soon be in operation and then prices will go up, so buy in the Wilshire district before the raise; have a few good lots on easy terms; don't wait or you will miss a good chance. J. B. CARR, Briggs Realty Co., 507 Collins Bldg. 24

FOR SALE—REAL SACRIFICE.
Figueroa Blvd. Tract, two inside lots $450 each. Company's price $600. One corner on Figueroa st., $800. Company's price, $1100. Part cash on either.
HOLT & MUNTON,
227 Mercantile Place.

FOR SALE—
$600.
$600.
$600.
$600 buys 40x140 on Lawrence st., near corner of 9th, balance $650 on time. EDWARD C. HYANS, 405 Chamber of Commerce Bldg. Main 2529; Home 9049. 23

FOR SALE—
WHAT DO YOU THINK OF THIS?
Lot on South Flower, near 18th, 50x150; 6-room cottage in rear can be had if taken right away, for $8000.
OSCAR B. SMITH,
23 313-14 O. T. Johnson Bldg.

FOR SALE—OR EXCHANGE—FOR CITY, country or business opportunity, equities in eight fine bungalow lots, near Jefferson and Fourth ave.; will make splendid proposition to builder or investor; will divide to suit. Give full particulars. Address OWNER, 15 x 29, Times Office. 23

FOR SALE—
NINTH ST.—NINTH ST.
200 feet south of 9th st., on west side of Lawrence, 40x140. Price $600 cash, balance $650 on time at 7 per cent. EDWARD C. HYANS, 405 Chamber of Commerce Bldg. Main 2529; Home 9049. 23

FOR SALE—
Corner on Sunset blvd.; will be worth $5000 in one year; for a quick sale will take $2000, half cash.
C. B. GUTHRIE & CO., A8064, 430 South Broadway, rooms 612-13. 24

FOR SALE—ONLY $900 EACH, 2 FINE 50-ft. lots on 39th near Normandie; will sell on terms to suit or build for you on payments. $300 below other lots. Lot Department, ARTHUR W. KINNEY CO., 119 Mer. Trust Bldg. A9242; Main 3233. 23

FOR SALE—
A few business lots in new town of Baldwin Park.
—$250 EACH—
C. B. GUTHRIE & CO., A8064, rooms 612-13, 430 S. Broadway. 26

FOR SALE—TEMPLE STREET PROPERTY. Wait until the new postoffice is finished. The depot, corner Hill and Temple, and the street graded to Western ave., and paved to Hoover and see what frontage on that street will cost you. 23

FOR SALE — WEST ADAMS HEIGHTS DISTRICT: high, sightly south-front lot, 74x200 to alley; adjoins Berkeley Square; price below market; easy terms; lots of this size are scarce and this is a snap. See E. P. THOM, 414 Bradbury Bldg. Phone A1960, Main 267. 30

FOR SALE—LAST CHANCE TO BUY ACREAGE property at bargain in west part of city; 10 acres, $1500 per acre; suitable for subdivision or palatial residence. Inquire of owner, 82 TEMPLE BLK. Tel. Main 2177. 23

FOR SALE—BY OWNER.
The finest lot on Grammercy Place, between Pico and 16th sts.; 74x178, and all fenced; $3000 net; $500 under value.
GEORGE WARD,
1 Phone West 2158. 1841 Wilton Place.

FOR SALE—AT A BARGAIN, $500, $100 cash, balance $10 per month, buys a lot worth $650; the lot is 44x120 and near 2 good car lines, school and store. Owner, 4700 CENTRAL AVE. Phone South 365. 24

FOR SALE—I HAVE A COUPLE OF LOTS in the Jefferson and Fourth Ave. Tract at $750, $100 down and $20 per month; here is a chance for the wage-earner to get a start. Phone OWNER, B1699.

FOR SALE—
Business Property.

FOR SALE—
GRAND AVE., NEAR 19TH ST.
$450 PER FOOT.
WORTH $600 PER FOOT.
MUST BE SOLD AT ONCE.
SEE ME ABOUT IT.
ROBERT H. GIVEN,
with J. W. Vaughn & Co., 309 Grosse Bldg. 6th and Spring sts.

FOR SALE—FINE LITTLE TRACT, 14 LOTS, 51x159, 2 blocks from Alhambra car line. Splendid location, $425 per lot including small 4-room bungalow and other improvements. Small payment down, long time for balance, $3000 net, easy money in it for some one. It is as good as it sounds. See WASHBURN BROS., 1032½ Mission st., South Pasadena. Phone C9069. 23

FOR SALE—
$9500—
—HALF CASH—
Bargain, corner lot, 100x130, S.W., close in; fine place for flats; this is a snap. Call today. A2118, Main 6662.
OLIVERA CO.,
23 202 Frost Bldg.

FOR SALE—
$7000—CLEAN CORNER, S. MAIN.
52x150, improved with 2 houses, pay good interest; this is far below value; must sell. Call at once.
A. BOEKER & CO., 301 Collins Bldg. Phone A1265, Main 3998.

FOR SALE—
MAIN ST., SOUTH OF WASHINGTON.
We can offer a corner, 100x150, improved and rented for $125 per month, at a way down figure, might be able to arrange for part in exchange. See us soon. GEO. A. CORTELYOU CO., Suite 534-5 Bradbury Block.

FOR SALE—A VERY LARGE BROADWAY lot, close in, is offered much below the market price for cash, very choice for an office building. This can be bought at a real sacrifice. Address CC, box 192, TIMES OFFICE.

FOR SALE—TEMPLE STREET PROPERTY. No boom or inflated prices. Property gradually and steadily advancing. Good business frontage. Less than $100 per foot; worth investigating. 23

FOR SALE—CORNER 42 FEET FRONT IN industrial locality, for only $500; positively this week only. WHEELER, 105 S. Broadway. 28

FOR SALE—WAREHOUSE SITE ON CAROLINA st., between Arcade and Santa Fe depot on easy terms. WHEELER, 105 S. Broadway. 23

FOR SALE—
Business Property.

FOR SALE—
INVESTORS, ATTENTION.
There is no section of Los Angeles that presents as profitable a field for investment as the section east of Main st., from Fourth to Seventh sts. and from Main to Central ave. The tremendous improvements being made in this section of the city and the low values compared to other sections proves this statement. East Fifth, East Sixth, East Seventh and Central ave., from Fourth to Seventh sts., are bound to show a great enhancement in value during next year. We can deliver 100x110 feet to alley on Gladys ave., directly opposite the new Union Depot, which will shortly be begun by the Southern Pacific, now bringing $125 per month. Can deliver at $50,000 for a short time and can arrange terms. This is the bargain of the depot section. Will pay a tremendous rate of interest improved with a first-class or second-class hotel. Let us show it to you.
We have many other properties on East Sixth and East Seventh sts. at prices that will show a very large percentage on your investment during the coming year.
WRIGHT & CALLENDER COMPANY,
23 319 S. Hill st.

FOR SALE—
R. A. ROWAN & CO.
EAST FIFTH STREET.
We have several decided bargains for sale on East Fifth street. We believe that property along this thoroughfare can be purchased below its real value. With moderate improvements, East Fifth street frontage pays a splendid return. It is only a matter of a short time when one of the finest and best equipped Union Stations in United States will be located on the present site of the Arcade Station at the foot of Fifth street.
Fifth street is very close to the center of the best shopping district in Los Angeles, in fact, it runs right through the center. We have always recommended East Fifth street, and have more faith in it today at the present prices than ever before.
For full information regarding property on East Fourth, Fifth, Sixth and Seventh sts. Call and see us. R. A. ROWAN & CO., 200 H. W. Hellman Bldg. 23

FOR SALE—CORNER JEFFERSON AND LA Salle, fine for business, $2750. C. B. GUTHRIE & CO., A8064, 430 S. Broadway, rooms 612-13. 24

FOR SALE—HOT WEATHER SNAP. LOT 100x175, upon Moneta ave., near 41st st. Must sell at a sacrifice. Owner, 329 DOUGLAS BLDG. A4609; Main 5406. 23

FOR SALE—
Income Property.

FOR SALE—INCOME
$11,500.
One of those specially well located properties, where the value is going up daily and making and will continue to make big money for the fortunate owner.
It's a 10-room house, 2 bathrooms, large hall and many closets in addition, handsomely finished in solid oak, just the place for a physician or for room letting, on Florida st., near 8th and Figueroa. It's well worth while, looking this place up. 10 rooms, modern. Lot 40x120 to alley. $11,500.
G. M. GIFFEN, Sole Agent, 111-112 Merchants Trust Bldg., 207 S. Broadway. A1569; Main 3110. Member L.A.R.B. 23

RARE BUSINESS PROPERTY INVESTMENT, that will pay investor several thousand more interest in 10 years than original amount invested. Address F., 407 Carolina st.

FOR SALE—
—$21,000—
CSAN DELIVER YOU GILT-EDGE INVESTMENT PAYING 4 PER CENT. NET ON A SECURED LEASE. CAN YOU BEAT THIS? NOBLE & CO., 418 COPP BLDG. 23

FOR SALE—BIG SNAP, 41-ROOM, NEW building, leased 3 1-2 years for $125 per month. Lease secured, 20 per cent. on an investment of $5500. See KING, 220 Cit. Nat. Bank Bldg. Phone Ex. 779. 23

FOR SALE—THREE HOUSES AND LOT, income $51 monthly, $2500, part cash, balance 6 per cent. WHEELER, 105 S. Broadway. 23

FOR SALE — NEW, HIGH-GRADE FLAT building, $20,000; will net 10 per cent. on this amount; close in. 1341 ARNOLD ST.

FOR SALE—BARGAIN; 16-ROOM FLAT; also one 3-room cottage. 757 RUTH AVE. 23

WANTED—HEALTHY WET NURSE TO nurse or partly nurse baby. 1549 ARLINGTON ST. West 1315. 23

FOR SALE—HOTEL AND LOT, INCOME $900, for $3000 cash and $3000 6 per cent. net. WHEELER, 105 S. Broadway. 28

CONTRACTORS—
And Builders.

BUILT TO ORDER—
Comfortable home of your own on monthly payments, we are always pleased to meet you at our office and answer all questions; it will cost you nothing to look over our plans and specifications.
See our plans for a 5-room cottage, all complete, with first-class plumbing, leaded glass in china closet, electric fixtures, screen porch, hall, closets and bathroom, large front porch and sidewalks all laid; $1500.
E. S. WILLIAMSON & CO.,
Designers and Builders,
202 Grant Bldg.

CONTRACTOR AND PLANING MILL EX-manager with 20 years' experience and references planning and building every part without sub-contracting of swell residences, flats, and store fixtures, wants your job, and will make mighty low terms by contract or day to get it; can do the foundation, cement block, painting, burlaping and interior furniture designing and making myself; let a mechanic that knows how do it. HOME 22322. 3

FOUR-ROOM BUNGALOW, BATH, TOILET, sink, stained and finished complete, $500; strictly modern 5-room house, $900 and up. California houses, $60 per room and up. SOUTH 4766. 31

WRIGHT, 725 E. EIGHTH ST., BUILDS PORTABLE HOUSES, 2 rooms, $150; 4 rooms, $225; 4 rooms, $500. CALIFORNIA HOUSES, 2 rooms, $100; 3 rooms, $150; 4 rooms, $200. 29

E. B. HARRIS, CONTRACTOR AND BUILDER, 401 Merchants' Trust Bldg. Plans furnished, houses built on monthly payments or cash. Artistic and modern bungalows a specialty.

NOW IS THE TIME TO BUILD. SEE JACKSON, 531 Chamber of Commerce.

WANTED—TO LET CONTRACT TO BUILD six-room bungalow. Phone SOUTH 2585, early mornings, evenings. 25

FOR SALE—
Hotels and Lodging-houses.

FOR SALE—FURNITURE OF 62 ROOMS, close in on the hills, low rent, long lease, price $4300, about half cash, no trade. Address OWNER, E, box 50, Times Office. 25

FOR SALE—HOTEL INVESTMENT that pays $800 to $900 per month, winter and summer; investigate—investigate. Address F., 407 CAROLINA ST.

FOR SALE — FURNITURE AND LEASE of a 38-room house; good location; will consider a trade. Address C, box 161, TIMES OFFICE. 24

FOR SALE—OR RENT, HOUSE 381 NEW High street, good money maker for right party. Call 125 TEMPLE ST. Phone A5513. 27

FOR SALE — ROOMING-HOUSE OF 12 rooms, 215 N. BROADWAY. Phone A6347. 23

FOR SALE—$750, HALF CASH, 12 ROOMS, swell furniture, worth $1300. 534 GERMAIN BLDG. A9225. 24

FOR SALE—
Hotels and Lodging-houses.

FOR SALE—OR EXCHANGE—
H. C. DECKER, 452½ S. BROADWAY.
Phones Home A3228. Sunset Main 4177.
HEADQUARTERS FOR LODGING-HOUSES.
With Large List of Bargains.

10 rooms, big bargain	$350
34 rooms, all rooms full	$1500
8, flat, just right	$425
16 rooms, a snap	$1100
27 rooms, good furniture	$2000
41 rooms, good location	$1500
20 rooms, clears $90	$1050
7 rooms, house, a fine buy	$200
12 rooms, fine location	$450
16 rooms, a bargain	$600
28 rooms, good furniture	$1300
44 rooms, corner, $500 cash	$2000
9 rooms, worth $850, only	$500
54 rooms, exchange for real estate	$3500
19 rooms, good	$700
9 rooms, on Grand ave	$425
7-room flat, only	$250
11 rooms, on Grand ave	$425
28 rooms, Central avenue	$2300
60 rooms, Main st., clears $300	$3750
112 rooms, apartments, exchange	$12,500
9 rooms, on South Grand	$425
22 rooms, trade for small house	$3200
42 rooms, swellest in city	$2500
9 rooms, grand bargain	$500
16 rooms, must be sold today	$450
10 rooms, very fine	$350

9 ROOMS, MUST SELL TODAY, PRICE REDUCED TO $425, ONLY $225 CASH, CLEAN, NEW HOUSE.
23 ROOM APARTMENT HOUSE, RENT $85, ONLY $600 CASH, BALANCE MONTH.
44 ROOM LODGING HOUSE, FINE CORNER, CHEAP RENT, LONG LEASE, ROOMS ALL RENTED, PRICE $2000, ONLY $500 CASH, BALANCE MONTHLY.
EXCHANGE, 50 ROOM HOUSE FOR LOTS OR HOUSE AND LOT.
GRAND SNAP, 30 ROOM CORNER HOUSE, ELEGANT FURNITURE, ROOMS ALL RENTED, PRICE $4200, COST $6000.
100 EXCHANGES, ALL KINDS, ALL PRICES.
See DECKER, 452½ S. BROADWAY. 23

FOR SALE—
Read carefully these genuine, high class paying furnished rooming-houses, sacrificed: always full roomers. 15 rooms, rent $50, price $350, buys all; 33 rooms, rent $128, price $1800, take 1-3 down, balance monthly; 105 rooms, clear net $500 monthly, take few hundred down; 20 rooms, rent $61, price $1000, only $400 down; another clear net $900, above expenses monthly, $6800 secures; also 40 odd rooms, nicely furnished, good business, will exchange for Los Angeles real estate, worth $3500. See PHOENIX. 23

FOR SALE—
MUST SELL MY 54-ROOM ROOMING-HOUSE; sickness; finest business location; modern, nearly new house and furniture; running water every room; all sunny, good lease, clears $300 month, $6000, part cash, terms. Owner, BRYAN, Main 3471, F4345. 23

FOR SALE — OR LEASE — HOTELS, 60 rooms, location at Ocean Park; new and beautifully furnished and equipped throughout; elegant dining-room, seating 100; perfect kitchen appointments; fine bar-room; license; sole cause of sale or lease due to serious disagreement of partners. Apply HOTEL SAVOY.

FOR SALE—WE HAVE SEVERAL NICE rooming-house for sale, ranging in price from $550 to $3000, close in and good income. If you are looking for bargains, do not fail to see us. ANGELUS REALTY CO., suite 209, Delta Bldg. 'Phone F7680. 23

FOR SALE—150 ROOM HOTEL IN BUSINESS center, modern telephones, roof garden, 40 baths, steam heat, will sell ½ interest or the whole, have other business. No agents. Address F, box 174, TIMES OFFICE. 24

FOR SALE—
A SACRIFICE SALE.
22 rooms, elegant furniture, fine location, cheap rent; 2 years' lease. See this and make offer. CLENDENON BROS., 215 Mercantile Place. Main 3053; F2237. 23

FOR SALE—
42 beautiful rooms, near 5th, 5 years' lease given by owner; reasonable rent, $750; no agents. Address H, box 45, TIMES OFFICE. 23

FOR SALE—
7-room furnished flat, close in, all rooms rented cheap rent; price $150; must sell. This is a great snap. See A. H. KNOWLES, 105 S. Broadway. 24

FOR SALE—THE BEST BUY IN THE CITY of a 40-room hotel, if taken in 10 days. P. O. BOX 1283. 27

FOR SALE—6 ROOM FLAT. $300, MUST sell. 919½ WEST 8TH ST. 23

FOR SALE—
Country Property.

FOR SALE—
I SELL THE EARTH.
R. S. BASSETT.
A GOOD INVESTMENT.
2320 ACRES.
Tule River runs through the land.
Lots of willow along stream.
Number of fine old oak trees.
Water 10 to 15 feet from surface.
Flowing artesian wells can
be had anywhere on land.
1½ miles from R.R. shipping points.
4 to 6 miles from
Cocoran, Anegeola and Wakern
on Santa Fe R.R., and 7 miles
from Tipton on S. P. R.R.
Price $21 per acre, or will
sell in section.
R. S. BASSETT,
24 202½ S. Broadway.

FOR SALE—
EL CARMEL
IS THE COMING
COLONY.
WHY?
Because it is near the city, has good soil, with plenty of water; we have two pieces at $250 per acre, balance from $350 to $500 per acre, including water, 4 shares of water stock, free with each acre.
TERMS.
One-fourth cash, balance on or before 1, 2 and 3 years, at 6 per cent.
REMEMBER,
Deep, rich, loamy soil, 15 minutes ride from the city, with water plant free with the land; don't delay, if you wish a home near the city at the right price.
Nothing less than 5 acres.
F. H. BROOKS COMPANY,
215-16 Currier Bldg., 212 W. Third st.
27

FOR SALE—FOUR ACRES AT MONETA; 2 acres in loganberries; the crop of loganberries brought $700 last year; plenty of water piped to grounds; this property lies in the town of Moneta on the Redondo line, not over 15 minutes' ride from Redondo beach; improved with a small house of normal value; will make a splendid chicken or turkey ranch; has small gum grove; this can be had for the next ten days for $3300.
T. L. O'BRIEN & CO.,
24 Cor. Jefferson and Main sts.

FOR SALE—OR EXCHANGE—
60 ACRES.
FINE RICH SOIL.
Fronts 1320 feet on Redondo electric line; just below Inglewood; would like to trade for Los Angeles city property.
See Exchange Department,
MINES & FARISH,
23 315 S. HILL ST.

FOR SALE—IN VIRGINIA, A BEAUTIFUL estate, 1314 acres, high and rolling land, well fenced and watered, abundant timber; handsome colonial-style dwelling, with some modern improvements; extended, well-shaded lawn; glorious mountain views; perfect environment; orchards and vineyards; close to the University of Virginia; one mile from station; price $65,000. Illustrated descriptive pamphlet free. H. W. HILLEARY & CO., Charlottesville, Va. 1

FOR SALE—
THE FRUIT, TRUCK & BERRY LANDS.
Ranches 2½ to 20 acres.
Prices $300 an acre and up.
Fine soil. Abundance of water.
A. L. FOSTER & CO., (Inc.)
608 Pacific Electric Bldg.
Ex. 6559. Main 3877.

FOR SALE—
THE FRUIT, TRUCK AND BERRY LANDS,
RANCHES 2½ TO 20 ACRES.
PRICES $150 AN ACRE AND UP.
JACOB STERN,
23 404 PACIFIC ELECTRIC BLDG.

FOR SALE — NOW IS YOUR TIME TO get a 160-acre homestead within 45 miles of Los Angeles, for $125. This land is level and has plenty water. Is on the railroad. Will be worth $100 per acre within one year. Better look this up at once. OSBURN, 524 Chamber of Commerce. Main 5737, Home A6809.

FOR SALE—OR EXCHANGE—
2080 acres Fresno county, all level land; water from 12 to 20 feet. Price $12.50 per acre. Would consider good residence in city. What have you?
A. M. BOEKER & CO., 301 Collins Bldg.
'Phones A1265, Main 3998.

FOR SALE—
We have 320 acres of the best land in Imperial Valley; plenty water; good soil; close to railway; owner must sell.
BINGHAM & KNOWLES LAND CO.,
24 105 S. Broadway.

FOR SALE—
See WICKS REALTY CYNDICATE advertisements of city lots; $10 payments, under city lots. 2

FOR SALE—BY OWNERS, 10 ACRES IN alfalfa, house, barn, 30 shares in Moneta Water Company; good for $1000; annual returns; price $3500. 'PHONE MAIN 1990. 23

FOR SALE—
Country Property.

FOR SALE—
SAN FERNANDO
ACREAGE BARGAIN.
300 acres, fine soil, perfectly level, adjoining railroad, between Fernando and Chatsworth; now in grain; will be close to main irrigating ditch from city's reservoir at Fernando.
This property would be cheap at $150 per acre. Price for short time only.
—$100 PER ACRE—
THIS IS THE BIGGEST SNAP IN LOS ANGELES COUNTY TODAY.
ERKENBRECHER SYNDICATE, LTD.,
Members L. A. Realty Board.
122 W. Sixth st. Ground floor.

FOR SALE—40-ACRE DAIRY AND ALfalfa ranch, located in the best dairy country in Southern California, near Compton station on the Pacific Electric. The improvements consist of a beautiful new, modern five-room bungalow, with bath; never been occupied; cost $3500; two-room tenant house; barn 100x175 ft.; stanchions for 25 cows; six stalls; harness-room, etc., new milk-house, silo, chicken corrals and houses, a 5-inch flowing well and one flowing well for domestic use. The place is well fenced, 160 rods of American wire fencing and redwood posts, about 3000 ft. of irrigation pipe. Implements consist of two wagons, one new milk wagon, rakes, mowers, two incubators, brooders and all necessary tools. About one-half in alfalfa, but all alfalfa land; balance planted in corn and sorghum. Two Norman mares, 30 fine cows, 1 bull, 200 chickens, etc., in fact, everything necessary to a money-making ranch. Present income $300 per month. Will sell with all improvements for $16,000; mortgage $5000; $6000 will handle. Owner will take second mortgage for balance at 7 per cent. Regular commission to agents. Address J, room 502, H. W. HELLMAN BLDG., Los Angeles, Cal. Home 'Phone A2242. Will consider an exchange.

FOR SALE—AT HEMET; YOU CAN RAISE enough potatoes the first year to pay for your land; also unexcelled for oranges. Send for booklet or see L. M. PRATT & CO., 608 Laughlin Bldg. 23

FOR SALE—10-ACRE TRACT NEAR ANAheim, adapted for raising berries, potatoes or vegetables; price $1500; $300 cash, balance terms. J. STERN, 404 Pacific Electric Bldg. 23

FOR SALE—7½-ACRE TRACT NEAR ANAheim, Cal.; house, windmill, barn, 1½ acres orange trees; barn, chicken corral; price $2800, ¼ cash, balance terms. JACOB STERN, 404 Pacific Electric Bldg. 23

FOR SALE—40 ACRES OF MUIR PEACHES on trees; big crop. See HILLMAN, 525 S. Spring, city. 23

SANTA CRUZ, CAL.

FOR SALE—HOMES, RANCHES, LOTS, INvestments, acres. EMBERT M. BROWN, Santa Cruz, Cal.

FOR SALE—WRITE AT ONCE FOR FREE copy of Santa Cruz Times, list of real estate snaps.

FOR SALE—
Poultry Ranches.

FOR SALE — CHEAP, DANDY CHICKEN ranch, lot 150x130, fenced and cross-fenced, chicken-houses, full-bearing walnut trees, 4-room house, bath, toilet, hot water, electric lights, lawn flowers, 5c car fare; a lovely suburban home! to see it is to want it. Take Watts car south to Merrill ave. F. BURLOW, on corner. Ask for Mrs. Woods's cottage.

FOR SALE—2 ACRES AT ALTADENA, PASadena's foothill section, for only $1000; very easy terms; decomposed granite soil, easily worked and never muddy; fine for chickens; abundance of pure mountain water; fine view, convenient to car line, and less than 4 miles from the center of Pasadena. L. M. PRATT & CO., 608 Laughlin Bldg. "Authority on Altadena." 33

FOR SALE—
FULLY EQUIPPED
POULTRY RANCHES.
We are equipping poultry ranches ready for occupancy, on easy terms. See our model chicken ranch at Lawndale. E. L. HOPPER & SON, (owners) 402 Laughlin Bldg. 25

FOR SALE — 1 TO 5-ACRE TRACTS IN Poultry Colony tract, near Los Angeles; adjoining the mosts complete poultry ranch in the West; this section is unsurpassed for poultry raising, terms. ANNA L. PINKERTON, 535 Chamber of Commerce Bldg., Los Angeles.

FOR SALE—
Suburban Property.

FOR SALE—
SEE BELLE VERNON
AND THE FREE WATER.
WHOLE ACRES, $650.
If you have not yet visited Belle Vernon, I wish you would set aside an hour any day you please and let me take you out. I can offer you more advantages in price and terms, more value in the land, more beauty in the climate and situation than can be had anywhere else for double the price. The soil is a fertile garden loam, and there is more water than you can use in a hundred years. The location is between the city and the sea, where values are growing all the time. In buying either for home or investment, it is an advantage to get in a location where under no possible conditions can values go back. This is one of them and they are very rare.
20 MINUTES FROM 6TH AND MAIN,
2—FAST ELECTRIC LINES—2
CITY ADVANTAGES, SEA BREEZES,
ENCHANTING SCENERY.
ONLY $20 DOWN FOR AN ACRE.
GARDEN AND POULTRY MAKE THE PAYMENTS.
SEE IT AND SEE IT SOON.
EMIL FIRTH,
319 W. Fourth st., bet. Broadway and Hill st.
HOME A8105. MAIN 2543.
"You're safe at Firth's."

FOR SALE—
5, 10 OR 20
acres, 4 miles from the city, with water, one-fourth cash, balance on or before 1, 2 and 3 years, at 6 per cent.
ACT QUICK.
F. H. BROOKS COMPANY,
27 215-16 Currier Bldg., 212 W. Third st.

FOR SALE—I HAVE ONE ACRE ON THE main traveled road in Burbank that is fast growing into business property; it will make 7 50 ft. lots; there is a 2-room house on it, a well and the ground is fine. It is worth $2000 of any one's money. I offer this week for $1000; half cash, balance $20 per month. See CHAS. B. FISCHER, Burbank, Cal. 25

FOR SALE — 4 ACRES LEVEL LAND, fronting directly on car line, within few hundred feet of townsite; 30 minutes out from Los Angeles.
ONLY $1800 NET.
C. B. GUTHRIE & CO., A8064.
Rooms 612-13, 430 S. Broadway.

FOR SALE — FOUR-MILE HOUSE. BEtween Los Angeles and Pasadena boulevard, Schutzen Park station; 11 rooms, good for any purpose; ⅝ acre. JAMES DIGIOVANNA, 'Phone East 744.

FOR SALE — LOT IN OAK HILL PARK tract, South Pasadena, $100 cash, balance $10 a month; must be sold. Address H, box 19, TIMES OFFICE. 23

FOR SALE—BEST 100x175 CORNER, HUNTington Drive, at Oneonta, for only $3000; easy terms. WHELER, 105 S. Broadway. 28

MONROVIA.

FOR SALE — UNQUESTIONABLY THE best real estate buy on the market. Ten and one-third acres in Monrovia, one block from electric line, oil-tamped street, cement curb and sidewalk. This has been subdivided into 48 lots, staked out and recorded. Prettiest section of the city and located where lots are readily salable. Price $9000, one-third cash, balance in two years at 6 per cent. Apply MACINTYRE ADVERTISING CO., owners, second floor, Times Bldg. Home A1978. Sunset Main 4689. 25

FOR SALE—TRACT OF 10 1-3 ACRES IN Monrovia, 1 block from electric cars; located for advantageous selling; beautiful view of mountains; pepper trees; one side improved with oil-tamped street; cement curb and sidewalk; price $9000, one-third cash, balance to suit. MACINTYRE ADV. CO., owners, second floor, Times Bldg. Home A1978, Sunset Main 4689. 25

EAGLE ROCK.

FOR SALE—
EAGLE ROCK TOWNSITE.
We have a limited number of 50-foot lots in the townsite of Eagle Rock, adjoining the Bank Block, for $425 each, 10 per cent. down, and $10 per month.
"IT PAYS TO SEE US."
EDWARDS & WINTERS CO.,
28 234 Laughlin Bldg. Main 9307. Home Ex. 767.

FOR SALE—SPECIAL FOR THIS WEEK choice centrally located residence lots, first class street improvements, $175. See J. A. GATES, 517 Merchants' Trust Bldg., and be shown the property. Tel. Main 846. East 2366, Main 2883.

GLENDALE.

FOR SALE—FINE SMALL RANCH IN North Glendale near Casa Verdugo. P. S. M'NUTT, 517 Grosse Bldg. Main 6290. 25

FOR SALE—
Suburban Property.

HOLLYWOOD.

FOR SALE—
SEVERAL REAL SNAPS.
BEAUTIFUL HOLLYWOOD LOTS.
50x130, very central, east front, street work complete, close to fine new park, $1000.
50x150, fine corner, among handsome homes, $1000.
50x150, covered with lemons and oranges, $1000.
55x150, east front on Western ave., $1250.
165x160, beautiful grounds and handsome 10-room modern home, heart of Hollywood, $10,000.
See VANSYCKLE, 505 Union Trust Bldg., S.E. cor. Fourth and Spring sts., Los Angeles.

FOR SALE—
HOLLYWOOD.
$8500—Beautiful new 9-room house, large grounds; porch 10x45; 2 baths; California house; rented $15; on rear, north side, near hotel; will exchange.
$2500—High, sightly, west end lot, 82x150, fine surroundings, $75,000; house, beautiful street.
tiful park building across improved
$1900—Lot 75x172; fine building site; Mortimer Gateway, exchange equity for auto.
See my large sale and exchange list.
E7168. S.S. 921. WM. B. TEN EYCK,
Vansyckye Bldg., next to P. O.

FOR SALE—ON PRIVATE ROAD, A NEW 9-room house in Hollywood, modern in every way, was built by owner for home, if ever a bargain was offered, this is one, price $4900. See owner at room 232 MASON BLDG.

FOR SALE—8-ROOM MODERN HOUSE, East Hollywood, one block from Arthur Letts' home; gas, electric, extra large lot, east front. Address G, box 52, TIMES OFFICE. 27

FOR SALE—LEVEL LOT, 6 LARGE WALnut trees, all improvements, near 2 car lines; must be sold, terms to suit purchaser. Phone owner, HOLLYWOOD 1431 Sunset. 25

FOR SALE—LESS THAN COST ONE YEAR ago; lot 153, G. & H. Hollywood tract, 50x136; for quick sale $575, $205 cash, balance $10 month. BOX 78, Hollywood. E7378.

ALHAMBRA.

FOR SALE—
ALHAMBRA.
BIG SNAP. THIS WEEK.
Nice 5-room house with bath; lot 50x151; has 22 orange and 4 plum trees; can be bought for $1800; $650 cash, balance $15 per month. You had better see this quick.
ALHAMBRA REALTY CO.,
Los Angeles office, 8 E. Main st., Alhambra.
223 Mercantile Place. 27

FOR SALE—
ALHAMBRA.
6-room modern bungalow, barn, chicken houses, shrubbery, gas, etc.; lot 62½x242 ft.; cement work all in and paid for. A bargain for a few days, $..0; owner needs money.
BUTTERBAUGH REALTY CO.,
First and Main, Alhambra.
Phones—Sunset Main 701, Home 11. 25

FOR SALE — BIG HOUSE FOR LITTLE money on Cedar st., Dolgeville; lot 52x200, north front, terrace lawn, orange trees, 7-room house, new and modern; conditions force sale. 'PHONE A4075, BROADWAY 1886. Owner, 243 Citizens' Bank Bldg. 23

SOUTH PASADENA.

FOR SALE—
DOS ROBLES PARK.
A beautiful and exclusive
BUNGALOW TRACT
Among the OAKS and ORANGE trees. DOS ROBLES STATION right at the tract. First stop east of ONEONTA.
LOTS
$500 AND UP.
—65x110—
$100 down and $20 per month.
Electricity, gas, telephone and water; cement sidewalks, gutters and streets oiled.
7-CENT CAR FARE.
Monrovia, Wentworth and Sierra Madre cars.
RALPH M. WATSON,
601 Grant Bldg. Home A6467, Broadway 4575.

PASADENA.

FOR SALE—DESIRABLE
RESIDENCE LOTS, PASADENA.
Buena Vista st. and Raymond Hotel, about 170x388 feet; high-class residence neighborhood; some of the finest houses in same block. Address OWNER, box 757, CHICAGO.

SAN GABRIEL.

FOR SALE—
IN EAST SAN GABRIEL.
Small ranches of one to ten acres. Three extra good bargains this week. H. C. MOORE, end of San Gabriel electric car line; office opp. Masonic Home. 27

FOR SALE—
Lemon and Orange Groves.

FOR SALE—ORANGE GROVE OF ABOUT 8 acres, nearly all set out in bearing navels; good 2-story house of 6 rooms; situated on north bank of Feather River opposite the city of Oroville; barn, cow shed, buggy shed and outbuildings; horse, fine Jersey cow; finest country home north of San Francisco; fenced on 3 sides with 6-foot cypress hedge; price $7000. Address MRS. MAUD M. DARLING, Oroville, Butte county, Cal.

FOR SALE—BIG SNAP AT UPLAND; 10 acres, half navels, half lemons; (mostly Eurekas;) fine condition; crop last year over $3700; $4000 crop now on trees; good house and barn, together worth $3500; price only $11,000, but you will have to act as it will not last long at this low figure. L. M. PRATT & CO., 608 Laughlin Bldg. "Headquarters for Orange Groves." 32

FOR SALE— 35 ACRES FINE ORANGE grove, chiefly Valencias in full bearing, in foothills, not far from Los Angeles and car line; also 3 fine homes and other property, all at a bargain. Grove will pay for itself. Plenty of water on the property. Address M'DONALD, D, box 154, TIMES OFFICE. 1

FOR SALE—LEMON AND VALENCIA grove, at Glendora, close in; 10 acres, half Eureka lemons, 12 years old; half fine large 2-year-old orange trees; mostly Valencias; fine loamy soil; good house and barn; a big bargain at the price, $10,000. L. M. PRATT & CO., 608 Laughlin Bldg. "Headquarters for Orange Groves." 33

FOR SALE—
3 acres of oranges, facing directly on Covine car line; a good buy at $3500, but can delicer at $3200 for a quick sale; half cash. As a speculation this can't be beat.
C. B. GUTHRIE & CO., A8064, room 612-13, 430 S. Broadway. 25

FOR SALE—20 ACRES ORANGES, RIALTO, price $12,000. W. L. ARMANTAGE, 20 Pearl ave., Redlands.

FOR SALE—
Beach Property.

FOR SALE OR EXCHANGE—CLEAR.
$12,500—630 acres Riverside county.
$5500—128 acres, Tulare county, near station.
$3500—10 acres, New York ave. 25 minutes out.
$3600—9 acres, 5 miles from Hollywood, in apricots.
$750—6 acres 4 miles from Burbank.
$1250—Lot 50x150, Hollywood, fine section.
All or any part for city or vicinity.
Owners or brokers, HAYNES, 204 Currier Bldg. 212 West Third. Phone A7919.

FOR SALE—BALBOA BEACH LOT AT $600 cash; neighborhood lots selling $750 to $1200, on time; sacrifice for cash; opposite Port Orange, adjoining Newport; between ocean and bay; excellent fishing, boating, bathing in both waters; need money for new enterprise; now is a chance to make $600 by the turn of your hand. I lose, you gain. Call, 'phone or write OWNER, 702 S. SPRING ST., room 231. 'Phone F3506. 28

FOR SALE—
BEACH FRONTAGE. BEACH PROPERTY.
We have the finest piece of SEA FRONTAGE for sale in the country at a bargain. All improvements completed.
L. MacCulloch,
JOHN H. SAUNDERS CO.,
410 S. Hill st. F7178. Broadway 5032.

FOR SALE—
$1500 UNDER MARKET.
CORNER 10 acres, near Gardena and Redondo cars; finest berry land in California; now in alfalfa; house, barn, abundant water; $3500 for quick sale; $2000 cash. See it and you'll buy. OWNER, 702 S. Spring st., room 212. Home 5085.

FOR SALE—CASH BUYERS GET VALUES. Lot 11 at $745, and lot 17 at $800; Vina Davis tract, Long Beach, are $300 under the market; beautifully located on 10th st.; agents 10 per cent. on the above. FRANK L. FRARY, room 6, Stanton Bldg., Pasadena. 24

FOR SALE—AT A SACRIFICE, MY EQUITY in lot in Venice; pay you to investigate or will exchange; what have you? J. E. PINSON, Ocean Park. 25

FOR SALE — OCEAN FRONT LOT, TWO blocks from bath-house, in Alamitos Bay tract; will sacrifice $500 if sold this week. Address OWNER, H, box 28, Times Office. 24

FOR SALE—BEAUTIFUL LOT AT BALBOA, 60 ft. from ocean; bargain for cash. WM. N. HOLWAY, 211 Grant Bldg. A1939. 23

FOR SALE — CORNER LOT, NO. SIXTY-eight, Ocean Beach sub of Redondo; fronts on ocean. Address A. J. MILNE, Lordsburg.

OCEAN PARK.

FOR SALE—OCEAN PARK.
OCEAN FRONT CORNER.
83 1-3 feet frontage at $215 per foot.
Between Pier ave. and Windward at above price if taken at once; my fine corner on Ocean Front and Wave Crest, best north cor. extending to Speedway ave., giving double frontage; finest site on beach for apartment building. Owner, MRS. S. KIRVIN, The Granada. Home 8486. Main 2490. 23

NEWPORT BEACH.

FOR SALE—NEWPORT BAY TRACT.
Adjoining Balboa; lots at $500; biggest snaps in the best beach property in Southern California; agent on tract.
HOLT & MUNTON,
227 Mercantile Place.

FOR SALE—
Beach Property.

SANTA MONICA.

FOR SALE—BEST PAYING PROPERTY Ocean ave., Santa Monica; now rented $140 per month; will take $[…] balance 1, 2 and 3 years. Call at […] AVE., Santa Monica.

HUNTINGTON BEACH.

FOR SALE — FINE LOT, […] high ground, close in, $[…]. Address BISHOP, Long Beach.

FOR EXCHANGE—
Real Estate.

FOR EXCHANGE—OR SALE—AT A […] gain, an A-1 apartment house of […] in good renting locality; all new […] furniture; long cheap lease. This is a […] come proposition, but I must get […] hands, as I have too much other business […] flats have private halls and porcelain […] gas and electricity; mortgage only […] trade my equity for unimproved land […] what have you?. H. ZENAS TILL[…], 424 Chamber of Commerce Bldg.

FOR EXCHANGE—
DES MOINES, IOWA.
I have $30,000 worth of Des Moines property including brick flats, 2 cottages, and […] of vacant lots that I can trade for […] located in or about Los Angeles. […] up and I will tell you about it. No […] to show goods. Phone A6776.

FOR EXCHANGE—$4500 AND […] Angeles residences for Venice.
$5000—8-room modern bungalow, […] and cash, for L. A. or ranch.
THOMSON REALTY […], 303 Collins Bldg.
'Phone A2023.

FOR EXCHANGE—HARDWARE BUSINESS, $8500, for income city.
Long Beach home, $6500, for […] suburban or Pasadena.
Waco, Tex., business property, […] mortgage $12,000, for here.
23 SPRAGUE & WHITE, […] Grant Bldg.

FOR EXCHANGE—
A nice 7-room modern house, […] S.W.; price $4000; equity $[…], for a […] home or vacant lot. A2118, Main 6662.
23 OLIVERA CO., 202 Frost Bldg.

FOR EXCHANGE—
Good close-in corner, with four […] lot 125x125 ft.; for small ranch, close to city. A2118, Main 6662.
23 OLIVERA CO., 202 Frost Bldg.

FOR EXCHANGE—FOR IMPERIAL […] $10,000, clear, 10 acres in full-bearing oranges, with an 8-room and a 4-room house, three blocks of the High School at […] WHITE & NEWBY, 404 H. W. […] Bldg.

DR. HAIGH, FORMERLY WOMAN'S […] pital, Manchester, England, […] treats chronic and incurable diseases, […] piles, varicocele, cancer and female […] and irregularities. 340 BYRNE BLDG., […] and Broadway.

FOR EXCHANGE—10 ACRES NEAR […] neta, 6 blocks from Redondo car line […] and barn; 5 acres in fruit, 5 acres in […] plenty of water; want cottage with […] not over $4000, south or west. EDWARD SAVAGE, 4036 Trinity st. 'Phone […]

FOR EXCHANGE—FINE BUNGALOW, […] San Pedro st., 5 big rooms, well built, modern throughout; will take lot, west of […] st. as first payment, balance easy […]
TYLER & CO., […] 430 S. Broadway.

FOR EXCHANGE—WOULD LIKE TO EXchange a six-room modern bungalow […] southwest, near Vermont ave., for […] modern house on Arlington or Pico […] E. JENKINS, 2423 Vermont ave. Phone […] 576.

FOR EXCHANGE—20 ACRES IN THE […] field Colony in the best peach-growing district in the Sacramento Valley, […] value $2000; for residence property in Pasadena. FRANK L. FRARY, room 6, Stanton Bldg., Pasadena, Cal.

FOR EXCHANGE—NEW COTTAGE, […] view; want store, rooming-house, […] will take piano, jewelry, horse and rig […] pay, balance easy payment. […] Home F4474, phone.

FOR EXCHANGE— 40-ROOM TRANSIENT house, good furnishings, tapestry and […] sels carpets, center of city, net $[…] per […] Want lots or cottage. OWNER, […] Bldg., Second and Spring. Main […]

FOR EXCHANGE—$3500; NEARLY NEW, well-built, modern, 2-story house, […] Budlong, for lot or cottage on car line, close in. C. O. GOODWIN & […] W. First st. Main 1473.

FOR EXCHANGE—FINE BUSINESS […] Corner on W. Washington; […] take residence for equity of […]
23 OSCAR B. SMITH, 313-14 O. T. Johnson Bldg.

FOR EXCHANGE—FOR SEATTLE IMPROVED or vacant; Los Angeles corner lot, […] feet, on W. Washington st., valued at […] give location of Seattle property. […] Flat 9, 218 CHERRY ST., Seattle, Wash.

FOR EXCHANGE—A BUSINESS […] Pasadena ave., Highland Park; owner […] modern bungalow in southwest, or […] in Long Beach, near the ocean. JAMES GARTH, Avenue 50 and Monte Vista, […]

FOR EXCHANGE—NEW FOUR-ROOM COTtage; will take store, rooming-house, […] age, piano, horse and rig or […] trade. 2274 E. FOURTH ST., […] Heights car. 'Phone Sunset […]

FOR EXCHANGE — WE HAVE CLIENTS who has clear lots to trade for […] what have you? See CONNELL, […] MILLER & CO., 414 W. Seventh […] 2738, Main 6707.

FOR EXCHANGE—ONE ACRE […] limits wanted for 5000 shares […] stock is selling by the company […] per share. Address H, box […] FICE.

FOR EXCHANGE—$4000 EQUITY IN […] 9-room house for clear lots or […] $5400 equity in cottages for […] clear eastern property. HOLT […] 21[…] Grant. A1939.

FOR EXCHANGE — SPLENDID […] colored family, with some […] property or collateral, to get […] steady income. Address H, […] OFFICE.

FOR EXCHANGE—
I make a specialty of exchanging real estate, particularly California […] Member L. A. […] Realty Board. […]

FOR EXCHANGE — $3750, IN CLEAR […] edge stock of one of the most […] of the city; want modern cottage […] amount. Address OWNER, D, […] Office.

FOR EXCHANGE—
Will exchange interest bearing […] tric power plant for clear […] property. W. A. POTTER, […]

FOR EXCHANGE—WE GIVE ATTENTION to real estate exchanges, […] your city or country property […] DENNIS-TAYLOR CO., […]

FOR EXCHANGE—OR SALE—CHANCE FOR a builder; 8 or less lots, close […] tract, near Lattin Station, for […] E. G. ROBINSON, 504 Bryson […]

FOR EXCHANGE—8-ROOM NEW […] house, $8000, on 35th, between […] Central ave., for close-in acreage. […] ANDERSON, 306 Bryson Bldg.

FOR EXCHANGE—ONE-HALF […] in my $50,000 gilt-edge income […] $5000, part cash, balance real […] dress H, box 13, TIMES OFFICE.

FOR EXCHANGE—FOR STORE OR […] property that's leased, fine large […] tage flat, in Westlake district, […] Address H, box 22, TIMES OFFICE.

FOR EXCHANGE—SWELL LITTLE […] galow, large barn, lot 50x[…] cars; want Oakland about $[…] WELSHANS, 428 Mason Bldg. […]

FOR EXCHANGE — MODERN […] house, southwest, fine lot, […] $4500, mortgage $2000; want […] JAMES THOMPSON, 309 W. First.

FOR EXCHANGE—$3000, CLEAR, […] Park, 6-room house on Main st.; […] Angeles. JAMES THOMPSON, 309 W. […]

FOR EXCHANGE—160 ACRES, […] county, clear, $1500, for lots or […] cottage. JAMES THOMPSON, 309 W. […]

FOR EXCHANGE—OCEAN FRONT, […] Park, 7-room furnished house, […] for Los Angeles. JAMES THOMPSON, […] W. First.

FOR EXCHANGE—OCEAN FRONT, […] East Newport Beach; want small […] will pay cash difference. […] CARR REALTY CO., 319 Laughlin […]

FOR EXCHANGE—FIRST-CLASS […] dence property. Want small orange […] along foothills; this side of San Dimas […] ferred. L. L. BOWEN, 519 Fay Bldg.

FOR EXCHANGE—$2500, CLEAR, 10 […] in Riverside Co., near Winchester; […] a bungalow. HAYNES, 204 Currier […] W. Third st. Phone A7919.

FOR EXCHANGE—
See WICKS REALTY SYNDICATE […] tisements of city lots; $10 payments […] city lots.

FOR EXCHANGE—ONE OF THE […] foot lots on Angeleno Heights; want […] ty near Main or Moneta ave. Call up […] 5492.

FOR EXCHANGE—110 ACRES FINE […] cheap water, Tulare county, […] and near station, $3000, clear, […] SHUTES, 254 S. Broadway. Phone […]

FOR EXCHANGE — $2000 EQUITY […] modern house; want rooming-house […] 'PHONE A9215.

FOR EXCHANGE—$3500 EQUITY […] modern house, rented $30 month, […] cery, clear lots. Owner's agent, […]

FOR EXCHANGE—CLEAR ACRE LOT […] rooming-house or piano. Address […] 55, TIMES OFFICE.

FOR EXCHANGE — 5-ROOM HOUSE […] 1-3 acre lot, Pasadena, for good […] 7-room beach house, for Los Angeles […]

FOR EXCHANGE—BEN WHITE WILL […] change your property. 306 Bryson […] 2nd and Spring. Member L.A.R.B.

Classified Liners.

FOR EXCHANGE—
Real Estate.

[FOR] EXCHANGE—
[…] value, $5000, 10 acres of high level […] with good frontage on Redondo Electric […] good loam soil, will sacrifice for quick […] Want good new automobile or good […] payment, balance easy.
[…] beautiful acres at Glendale, highly […]; has full bearing fruit and walnuts. […] 9-room modern residence, more water […] needed. Want residence to $8,000.
[…] Modern new cottage on West 39th st., […] and street fully improved, will take lot […] if worth the money.
[…] 25 acres navel oranges at Corona in […] condition big crop now on trees, located […] the best. Will assume on good in[…] Los Angeles.
[…] Don't forget the 1½-story bungalow at […] Park on high ground where the […] is superb and life a delight. Will take […] first payment; balance like rent.
[…] acres on Electric east of city, […] worth more money because its good […] will produce almost anything and has […] water. Want Los Angeles all or part.
[…] level acres with water and a cor[…] in walnuts, on Covina Electric near […] Acres; a good buy; want cottage Los […] same value.
[…] room modern cottage, large lot, high […] Santa Monica on Electric; a neat place […] improved. Will take lot or good piano […] payment. Bal easy.
[…] string always out.
J. J. PHELPS,
225 H. W. Hellman Bldg.
Main 2712

[FOR] EXCHANGE—REAL ESTATE—
Half interest in lumber yard. One […] best money makers in Southern California. Cleared $10,000 last year. This is a […] proposition. Owner will sacrifice on […] of health. Exchange for City or acreage.
[…] Mtg. $1500. 20 acre ranch on electric […] acres in walnuts. 2 acres in apricots […] acres in full bearing peaches. […] in potatoes and beans. 2-room house, […] cottage.
[…] Mtg. $4000. 20 acre ranch at electric […] station. Large house, barn, pumping […] All fenced, and cross-fenced. Planted […] alfalfa, corn, hay. Exchange for Los Angeles or eastern.
[…] Clear. 80 acres in Southern Indiana close to railroad, close to several towns. […] for Southern California.
[…] Mtg. $3500. 12-room house West […] St. Want ranch.
[…] 50-room rooming-house. Location the […] Cheapest rent in town. Income about […] per month. Exchange for cottage or acre[…] Might consider good eastern.
J. T. PETERS, with D. L. PETERS,
"EXCHANGES ONLY."
[…] H. W. HELLMAN BUILDING.

[FOR] EXCHANGE—OR SALE—
WHITTIER FOR CITY
[…] acres, 5 acres in full-bearing walnuts, […] 5-year-old walnuts, 1 acre bearing […] good family orchard, plenty of water, […] plastered house windmill and barns; […] $6500, mortgage $2000; want small cot[…] and cash.
[FUL]LERTON FOR CITY OR LONG BEACH.
[…] acres 7-year-old walnuts, interset with […] 4 years old; income $3000; price […] good water right.
[…]-ACRE RANCH FOR CITY.
[…] acres in grapes, 5 acres in strawberries, […] corn, balance in grain, 5 artesian […] small pumping plant, 10-room good […] house, 2 barns, good income; price […] mortgage $12,000.
[…] exchanges see O. W. SEASTROM, with
R. E. IBBETSON & CO.,
310 Trust Bldg., Second and Spring.
[…] Main 1580. Home 2410. 23

[FOR] EXCHANGE—
EASTERN FOR CALIFORNIA.
[…] farm in Iowa, leased on shares.
[…] apartment-house, Prairie ave., Chicago; rents […] per month; new, modern building; 3-[…] pressed brick front.
[LOS] ANGELES COUNTY FOR CITY.
[…] 9 rooms and four stores, within 10 […] city, leased for $225 per month; this […] of the best residence suburbs.
C. A. SUMNER & CO.,
214 L. A. Trust Bldg.
23

[FOR] EXCHANGE—
[…] I have 17 acres at Riverside, of […] acres is set to Valencias, 10 years […] acres budded Valencias, 2 years old; […] Washington navels, 10 years old; […] apricots, 10 years old, and four […] grain. I have 2 1-3 inches of water, […] costs maintenance of ditch. The […] all in fine condition, and the prop[…] surrounded on all sides by fine […] The property is now paying 10 per […] on the price asked, and will pay […] within five years, when the young […] come into bearing. As I am getting […] years, I wish to get some city prop[…] paying a good income, that will not re[…] much of my time and labor as the […] grove is clear, and I prefer clear […] exchange. See my agents,
J. N. WILLIAMS & CO.,
202 I. W. Hellman Bldg.

[FOR] EXCHANGE—OR SALE—
WANT A RANCH
[…] clear lot, a house and lot and some […]
[…] WALNUT AND ORANGE RANCH
[…] modern, up-to-date, 6-room bungalow […] business lot, 66x144; price of both $8500; […] $2200. This is a first-class property.
[…]-ACRE RANCH, IMPROVED.
[…] 3-room bungalow, modern, and 3 rooms […] lot 50x125; price $3500; mortgage $1100; […] and good renter.
[…] exchanges see O. W. SEASTROM,
[…] With R. E. IBBETSON & CO.,
310 L. A. Trust Bldg.
23

[FOR] EXCHANGE—
[…] acres oranges and lemons at Glendora; […] about 10 years old, and in first-class […] abundance of water; frostless; […] good house, barn, etc.; ¾ mile […] of postoffice; will consider city income.
THOS. W. BROMLEY,
With Leonard Merrill.
[…] 1946. 23

[FOR] EXCHANGE—OR SALE—MY EQUITIES […] eight fine bungalow lots near Jefferson […] Fourth ave.; fine chance for builder or […] with some cash to meet payments; […] unload this week and will not refuse […] reasonable offer; will exchange for city, […] or business opportunity; equity about […] will divide to suit. Give full particu[…] Address OWNER, box 30, Times Office.
23

[FOR] EXCHANGE—40 ACRES, FULL-BEAR[…] oranges, in splendid condition; free of […] ownership in abundant and per[…] water supply goes with the land; in[…] from $5000 to $8000 per year. Cash price […] will consider trade for all or part […] close-in, gilt-edge Los Angeles property. […] OWNERS, 318-319 Pacific Electric Bldg.
23

[FOR] EXCHANGE—
[…] us a trial. If we are not the first […] that you call on, let us be the last, […] the others failed we will succeed.
LUNDEEN & BOWEN,
[…] F7412. 702 S. Spring st.
[…] 4845. 23

[FOR] EXCHANGE—
[…]5-acre orange and lemon grove. 10 […] shares water. Income $1200 last year. […] Want 5 or 6-room bungalow in Los Angeles.
HIGBEE & HODGKINSON,
215 Collins Bldg., 313 W. Third.
[…] A5534, Broadway 1468. L.A.R.B.
23

[FOR] EXCHANGE—LEAHY & SON WILL […] exchange your property; large list; both city […] country. 314-315 Severance Bldg.

[FOR] EXCHANGE—MOVING PICTURE THE[…] payment on cottage or vacant lot, or […] sell for cash. E2068.

[FOR] EXCHANGE—A GOOD WATER […] $7000, in southwest, paying good in[…] See Owner, 458 S. SPRING ST. 27

[FOR] EXCHANGE — 20 ACRES NEAR LAN[…] Want cottage. Call MAIN 1460. 24

[FOR] EXCHANGE — QUICK TRADES. LIST […] with O. H. ANDERSON, 306 Bryson. A8922.

FOR SALE—
Miscellaneous.

FOR SALE—A YOUNG LADY'S TICKET TO […]. Address 1227 THIRD ST., Ocean […] 24

FOR SALE—GENT'S FIRST-CLASS TICKET […] to East. Address D, box 52, TIMES OFFICE. 23

[FOR] SALE—CIVIL ENGINEER'S OUTFIT, […] level. Call at 819 E. 42ND ST. 27

[FOR] SALE—150 BOOKS, CHEAP; STAND-

Classified Liners.

EXCHANGE—
Real Estate.

EXCHANGE— ... 10 acres of high level ... good frontage on Redondo Electric ... will sacrifice for quick ... new automobile or good ... balance easy.
... beautiful acres at Glendale, highly ... full bearing fruit and walnuts. ... modern residence, more water ... residence to $8,000.
... new cottage on West 39th st., ... fully improved, will take lot ... worth the money.
... navel oranges at Corona in ... big crop now on trees, lo... Will assume on good in...
... the 1½-story bungalow at ... Park on high ground where the ... life a delight. Will take ... balance like rent.
... on Electric east of city ... more money because its good ... produce almost anything and has ... Want Los Angeles all or part ... acres with water and a cor... walnuts, on Covina Electric near ... a good buy; want cottage Los ... value.
... modern cottage, large lot, high ... Monica on Electric; a neat place ... Will take lot or good piano ... Bal easy. ... always out.
J. S. PHELPS,
... H. W. Hellman Bldg. Main 2712

EXCHANGE—REAL ESTATE—
... interest in lumber yard. One ... money makers in Southern California. ... $10,000 last year. This is a ... Owner will sacrifice on ... Exchange for City or acre...
... $1500, 20 acre ranch on electric ... in walnuts. 2 acres in apricots ... in full bearing peaches. 5 ... potatoes and beans. 2-room house.
... $4000, 20 acre ranch at electric ... Large house, barn, pumping ... fenced, and cross-fenced. Planted ... hay. Exchange for Los An...
... 10 acres in Southern Indi... railroad, close to several towns ... Southern California.
... $2800. 12-room house West ... West ranch.
... rooming house. Location the ... rent in town. Income about ... Exchange for cottage or acre... consider good eastern.
... PETERS, with D. L. PETERS, "EXCHANGES ONLY."
... W. HELLMAN BUILDING.

EXCHANGE—OR SALE—
WHITTIER FOR CITY
... acres in full-bearing walnuts, ... 5-year-old walnuts, 1 acre bearing ... family orchard, plenty of water, ... house windmill and barns; ... mortgage $2000; want small cot...
... FOR CITY OR LONG BEACH.
... 7-year-old walnuts, interest with ... years old; income $3000; price ... good water right.
...-ACRE RANCH FOR CITY.
... grapes. 5 acres in strawberries, ... balance in grain. 3 artesian ... pumping plant. 10-room good ... house, 2 barns, good income; price ... mortgage $12,000.
... see O. W. SEASTROM, with R. E. IBBETSON & CO., ... Trust Bldg., Second and Spring. ... Main 1880, Home 2410. 23

EXCHANGE—
EASTERN FOR CALIFORNIA.
... farm in Iowa, leased on shares.
... house, Prairie ave., Chicago; rents ... per month; new, modern building; 3-... brick front.
ANGELES COUNTY FOR CITY.
... rooms and four stores, within 10 ... leased for $225 per month; this ... the best residence suburbs.
C. A. SUMNER & CO.,
214 L. A. Trust Bldg. 23

EXCHANGE—
... 17 acres at Riverside, of ... is set to Valencias, 10 years ... budded Valencias, 2 years old; ... Washington navels, 10 years old; ... apricots, 10 years old, and four ... I have 2 1-2 inches of water, ... costs maintenance of ditch. The ... in fine condition, and the prop... surrounded on all sides by fine ... The property is now paying 10 per ... on the price asked, and will pay ... within five years, when the young ... come into bearing. As I am getting ... I wish to get some city prop... a good income, that will not re... much of my time and labor as the ... grove is clear, and I prefer clear ... in exchange. See my agents, ... N. WILLIAMS & CO., ... I. W. Hellman Bldg.

EXCHANGE—OR SALE—
WANT A RANCH
... lot, a house and lot and some ...
WALNUT AND ORANGE RANCH
... modern, up-to-date, 6-room bungalow ... lot, 50x144; price of both $9500; ... This is a first-class property.
...-ACRE RANCH, IMPROVED.
... bungalow, modern, and 3 rooms ... 50x125; price $3500; mortgage $1100; ... good renter.
... see O. W. SEASTROM, With R. E. IBBETSON & CO., 310 L. A. Trust Bldg. 23

EXCHANGE—
... oranges and lemons at Glendora; ... 10 years old, and in first-class ... abundance of water; frostless; ... good house, barn, etc.; ¾ mile ... postoffice; will consider city income.
THOS. W. BROMLEY, With Leonard Merrill. 23

EXCHANGE—OR SALE—MY EQUITIES ... bungalow lots near Jefferson ... ave.; fine chance for builder or ... with some cash to meet payments; ... this week and will not refuse ... offer; will exchange for city ... business opportunity; equity about ... will divide to suit. Give full particu... Address OWNER, box 30, Times Office. 23

EXCHANGE—40 ACRES, FULL-BEARING ... in splendid condition; free of ... ownership in abundant and per... supply goes with the land; in... from $6000 to $8000 per year. Cash price ... will consider trade for all or part ... gilt-edge Los Angeles property. ... 318-319 Pacific Electric Bldg. 23

EXCHANGE—
... a trial. If we are not the first ... you call on, let us be the last. ... others failed we will succeed.
LUNDEEN & BOWEN, 702 S. Spring st. 23

EXCHANGE—
... orange and lemon grove. 10 ... water. Income, $1300 last year. ... or 6-room bungalow in Los An...
HIGBEE & HODGKINSON, ... Collins Bldg., 312 W. Third, ... Broadway 1468. L.A.R.B.

EXCHANGE—LEAHY & SON WILL ... your property; large list; both city ... 314-315 Severance Bldg.
EXCHANGE—MOVING PICTURE THE... payment on cottage or vacant lot, or ... for cash. 27
EXCHANGE—A GOOD WATER ... in southwest, paying good in... See Owner, 458 S. SPRING ST. 27
EXCHANGE — 20 ACRES NEAR LAN... Want cottage. Call MAIN 1460. 24
EXCHANGE — QUICK TRADES. LIST ... O. H. ANDERSON, 306 Bryson. A8822.

FOR SALE—
Miscellaneous.

FOR SALE—A YOUNG LADY'S TICKET TO ... Address 1227 THIRD ST., Ocean ... 24
FOR SALE—GENT'S FIRST-CLASS TICKET ... Address D, box 52, TIMES OFFICE. 23
FOR SALE—CIVIL ENGINEER'S OUTFIT, ... Call at 919 E. 42ND ST. 23
FOR SALE—100 BOOKS CHEAP; STAND-...

FOR SALE—
Miscellaneous.

FOR SALE—BEAUTIFUL UPRIGHT PIANO, used only a few months. Well known make; elegant colonial case; genuine ivory keys; 3 pedals; three strings to each tone; continuous dust proof hinges; full length music rack; velvet scarf and fine stool. Will sacrifice this magnificent piano for only $195, and can arrange for $5 payments. 628 S. HILL ST.

FOR SALE—BEAUTIFUL UPRIGHT PIANO, used only a few months. Well known make; elegant colonial case; genuine ivory keys; 3 pedals; three strings to each tone; continuous dust proof hinges; full length music rack; velvet scarf and fine stool. Will sacrifice this magnificent piano for only $195, and can arrange for $5 payments. 628 S. HILL ST.

FOR SALE — COMPLETE PROSPECTING outfit, consisting in part of three horses, top wagon, double harness, saddle, bridle, felt pad, all new cooking utensils, water barrels, prospecting tools. We found a mine. There's another left for you. Call at MORSES O. K. STABLES, 607 Maple ave. for price. 24

FOR SALE—10-H.P. ENGINE AND BOILER, upright; first-class shape; will sell outfit cheap, as we must move; here's your chance, look at it and make offer; if worth $100 take it. Apply CALIFORNIA STEAM CARPET CLEANING WORKS, 229 E. Fourth st. Main 715, Home A8254. 24

FOR SALE—PIANOS—
WHY RENT A PIANO WHEN YOU CAN BUY an elegant square for $5 down and payments of $5 each for a few months? We have real bargains in square pianos. See them. GEO. J. BERKEL CO., 345-7 South Spring. 27

FOR SALE—TWO AND ONE-HALF FIRST-class tickets from Los Angeles to Boston, via Salt Lake City and Chicago; expire August 31; no personal description required; price low. Address F, box 181, TIMES OFFICE. 23

FOR SALE—$5 UP; WHEELER & WILSON, Singer, New Home, Domestic, White, Davis sewing machines, easy terms; rented $7.50 month; repairing. ARCADE CO., 514 W. 6th. Main 4917, Home F2206.

FOR SALE—ABOUT 40 TONS FIRST-CLASS new Texas red oat hay at Burbank. Price $14. Inquire RICHARDS, 429 Douglas Bldg. Home A2553; Main 5809.

FOR SALE—BRAND NEW 8-H.P. GAS engine, jack, pump, complete; cost $325; for $185; 12,000 galvanized tank, 40-ft. tower, house, cost $236, for $125; experienced men for wrecking. DEMMITT, 130 N. Main. 25

FOR SALE—
See WICKS REALTY CYNDICATE advertisements of city lots; $10 payments, under city lots. 23

FOR SALE—SAFES, NEW SHIPMENT, large assortment, fire and burglar proof. All sizes. CHENEY-WEST CO., 316-18 S. Los Angeles st.

FOR SALE—PIANO, LET ME SHOW YOU my beautiful upright, will make an exceptionally good price to a quick purchaser. Call or address, 442 DOUGLAS BLDG. 26

FOR SALE—DIAMOND RING, 1¼, 1-64 carats, perfect and pure white; at home from 8 o'clock till 12 o'clock. 916 W. 17TH ST. 23

FOR SALE—TWO RETURN TICKETS TO Salt Lake; gentleman and lady, medium size, dark hair, good until August 30. Call 1363 PENNSYLVANIA AVE. 23

FOR SALE—SWING LAWN CHAIR, REfrigerator, go-cart, sewing machine, gas stove; hat rack and wardrobe. Phone Home F8893. 709 W. SEVENTH ST.

FOR SALE—TWO 36-INCH RETURN TUBular boilers. Address GRACE HILL NURSERY, Wabash and Zonal. Phone Boyle 1836.

FOR SALE—FIRST-CLASS MADE TRUNK, selling out at half price. 311 TEMPLE, near Broadway. Phone Broadway 2560. 24

FOR SALE—FANCY BROOCH WITH SIX small diamonds, bargain; also brass and onyx table, cheap. 837 LAKE ST. 23

FOR SALE—GOOD BARLEY HAY, DELIVered, $11 per ton. Address G, box 147, TIMES OFFICE. 24

FOR SALE—FINE 14-INCH ALTERNATING electric desk fan, cheap. 201 LAUGHLIN BLDG. 23

FOR SALE—3 TICKETS TO EL PASO, cheap; expire July 31; 2 female, 1 male. Address J. V., 827 CROCKER ST. 23

FOR SALE—CHEAP, HANDSOME UNIFORM coat, size 36; call evenings. 715 W. 8TH. McCORKELL.

FOR SALE — BEAUTIFUL PIECES OF real Spanish drawnwork, cheap. At 1217 S. HILL ST. 24

FOR SALE—TICKET, CHEAP TRANSPORtation to Des Moines, Iowa. Address G, box 62, TIMES OFFICE. 23

FOR SALE—CHEAP, LADY'S FIRST CLASS ticket to Chicago, expires July 31. Call ROOM 3, 5408 E. Pico st. 23

FOR SALE—
SAMPLE SHOES.
Wholesale prices. Top floor, BRYSON BLK.

FOR SALE—ANTIQUE SILVER SET, VERY cheap; 5 pieces. N. Y. OPTICAL CO., 229 W. Third. 24

FOR SALE—STEAM BOILER, 60-H.P., IN good condition. Can be seen at the ANCHOR LAUNDRY, 719 S. Los Angeles st. 23

FOR SALE—
SAMPLE SHOES.
Wholesale prices. Top floor, BRYSON BLK.

FOR SALE—FIREPROOF SAFE; A BARgain. Call at 469 E. SECOND ST.

FOR SALE—
Furniture.

FOR SALE—CLOSING OUT! ONLY FEW days left. Furniture and carpets at big sacrifice, 20 per cent. discount on all goods:
80c chairs, less 20 per cent., 64c.
90c stands, less 20 per cent., 72c.
$2 rockers, less 20 per cent., $1.60.
$2 gas plates, less 20 per cent., $1.60.
$2.50 iron beds, less 20 per cent., $2.
$2.65 hall mirrors, less 20 per cent., $2.12.
$2.75 go-carts, less 20 per cent., $2.20.
$3.50 gasoline stove, less 20 per cent., $2.80.
$6 ladies' desks, less 20 per cent., $4.80.
$4.50 dinner set, less 20 per cent., $3.60.
$5 garden hose, 50 ft., less 20 per cent., $4.
$8.50 oak exten. table, less 20 per cent., $6.80.
$10 refrigerators, less 20 per cent., $8.
$10 dressing tables, less 20 per cent., $8.
$10.50 hall trees, less 20 per cent., $8.40.
$12.50 oak dresser, less 20 per cent., $10.00.
$15 rolltop desk, less 20 per cent., $12.
$4.80 9x12 rugs, less 20 per cent., $3.84.
$22 velvet rug, 9x12, less 20 per cent., $17.60.
$22.50 Axminster rug, less 20 per cent., $18.
27 J. M. OVERELL, 700 S. Main st.

FOR SALE—
DESKS. OFFICE FURNITURE. DESKS.
A side line with us, but we have the best stock in the city of extra good strictly secondhand office desks, chairs, rugs, tables, sectional bookcases, etc. Rent office outfits complete. Buy, sell and exchange.
SKEELS BROS., 907 S. Main.

FOR SALE—4 PIECES OF ANTIQUE MAhogany dining furniture and 6 chairs, bookcase, same style; handsome colonial mirror, 5 ft., 6 in. by 7 feet; brass fender, tongs, shovels and many other pieces. Call 469 GRAND VIEW, 10 a.m., to 12, or phone E2548 until August 1. No dealers or bargain hunters need apply. 23

DESKS FOR LESS.
DESKS FOR LESS.
Office furniture is our specialty; don't buy before seeing our stock. L. A. DESK EXCHANGE, 165 N. Broadway, opposite The Times.

FOR SALE—MATTRESSES AND COUCHES. Our own make; bargains in wardrobe-couches; also iron beds. 709 W SEVENTH ST.

FOR SALE—FURNITURE OF 5-ROOM BUNgalow. 1724 REID ST. Telephone B5848. 25

FOR SALE—FURNITURE AND LEASE OF 8-room house; newly furnished. $30 S. FLOWER ST. 24

FOR SALE—HANDSOME FURNISHED FLAT of five rooms, close in, fine for renting; am going away. No. 616½ W. 6th st.

FOR SALE—OFFICE FURNITURE, ROLL top and flat top desk, chairs, file, letter press, rug, table, typewriter. PHONE A8748. 23

FOR SALE — LARGE ASSORTMENT OF new and second-hand goods; lowest prices. JAMES COLGAN & CO., 713-715 S. Spring st.

FOR SALE — FURNITURE, FURNITURE, new stock, lowest cash prices. WHITE & AUCHMOODY, 119 and 121 E. Sixth st.

FOR SALE—GAS RANGES, FOLDING BEDS, rugs and furniture cheap. 737 S. GRAND.

BUSINESS CHANCES—
Miscellaneous.

FOR SALE—ON ACCOUNT OF POOR health, delicacy store doing good business, at a bargain. 1033 S. FIGUEROA ST. 24

FOR SALE—RESTAURANT DOING A-1 business, must be sold at once, cheap. Whittier, Cal., 218 W. PHILADELPHIA ST. 27

$500 SODA FOUNTAIN, COMPLETE WITH ice cream cabinet, $200. Apply SUN DRUG CO., Wholesale Dept., 334 S. L. A. st.

BUSINESS MEN, BE WISE, DON'T BUY new hat; have old remodeled like new, 50c up. Factory, 214 N. BROADWAY.

MAKE $150 TO $300 MONTHLY, SELLING our self-heating flat irons; a new WINNER. IMPERIAL CO., 119½ S. Spring. 24

FOR SALE—PRETTIEST GROCERY STORE in city, elegant fixtures, fine new stock, cheap rent. 1824 CENTRAL AVE. 23

FOR SALE—MY FRUIT AND VEGETABLE route, which is well established. See it for yourself at 3627 S. FLOWER. 23

TAILOR SHOP; GOOD LOCATION; CHEAP rent; exceptional bargain for quick sale. Call 565 W. EIGHTH ST. 23

SEE WICKS REALTY SYNDICATE ADVERtisements of city lots, $10 payments, under city lots. 2

FOR SALE—2-CHAIR BARBER SHOP, good fixtures. 2058 SANTA FE AVE. Rent $7. 26

FOR EXCHANGE—WILL TRADE CLEAR lots for mining stocks. See COMER, 414 W. Seventh. 23

FOR SALE—RESTAURANT, GOOD BUSIness, good location, corner S. Spring. Phone BROADWAY 1761. 25

BUSINESS CHANCES—
Miscellaneous.

LEAHY & SON—
Rooms 314 and 315, Severance Bldg., Sixth and Main sts.

Corner grocery, $2200, located in northwest part of city, this includes grocery and 2 buildings in rear, renting for $15 per month, 6 furnished rooms, horse, wagon and 10 chickens. A snap. LEAHY & SON.

Transfer and storage business—3 horses, 4 wagons, 4 sets double harness; clearing $12 to $15 per day; long established; books open for inspection to party meaning business; this we consider the best money maker on our books; price $3000. LEAHY & SON.

Hardware and sporting goods—Located at the best beach town around Los Angeles; doing a business of $800 to $1000 per month; cheap rent; this we consider the best buy on our books; or will exchange for good residence in city; invoice, $3000. LEAHY & SON.

Restaurant—$350; located on S. Spring st.; cheap rent, this is a fine place for a wide-awake hustler, as thousands of people pass every day. Full particulars, LEAHY & SON.

An incorporated manufacturing company offers for sale their controlling interest; also their manufactured products, amounting to $2500, and the transfer of nearly 1000 customers; clearing over $300 a month; $6000 will buy this; or will exchange for ranch or city property. LEAHY & SON.

We have for sale an attractive and profitable proposition. It's a lumber yard, well located and well equipped for business; sales run over $40,000 a year; long lease; moderate rent; will invoice stock and sell improvements at a low figure, requires about $5000.

We offer you now for sale one of the finest seaside fancy grocery stores that's been offered for many years. It's old established, average sales $200 a day; good lease, low rent; no soliciting; will invoice about $3000; yearly profits $4000. Call on us quick if you want this. LEAHY & SON.

LEAHY & SON, Sixth and Main.
Telephone F4631. Main 2905. 23

MAKE YOUR MONEY EARN 25 PER CENT.

This is an INVESTMENT, not a speculation like oil or mining stock. In fact no "get-rich-quick" scheme, but an income producing enterprise with company guarantee of 10 per cent. per annum and participation in enormous dividends which will net at least 25 per cent. Every element of failure eliminated. Thorough investigation desired; everything strictly confidential. Address E, box 133, TIMES OFFICE.

NOTHING BUT BARGAINS.
Cigar store, swell corner, rent $30.
Sacrificed at 50 cents on the dollar.
$225—Horse shoe lunch counter, rent $21, clears $150, worth $800.
$475—Cash grocery, 5 furnished living rooms, 2000 children next door.
$300 cash handles elegantly furnished transient house, 26 rooms, rent $65.
$375 buys saloon, running full blast.
Apply J. S. VANDERWATER, 138½ South Spring. 26

FOR SALE—CORNER GROCERY CLOSE IN, cash trade, no delivery, very few fixtures. Cheap rent. Snap for cash. Party might take good lot; invoice about $1250.
Nice little grocery east side, invoice about $2000. Owner will take clear lots or cottage might take automobile.
SEE US FOR BARGAINS.
W. J. POWER & CO.,
142 South Broadway. Both Telephones.

GENTEEL OFFERING IN BUSY CURIO, stationery and variety store; right here where tens of thousands are constantly looking into this store's windows, and many buying; besides the old established trade that has patronized this same owner for over 10 years; good lease now, with lowest rent in city; paying fine income, and located within block of Hellman Building. Sacrifice at inventory or $1750; this week only. See PHOENIX, 202 Grant Bldg. 23

J. E. TETLOW, 406 W. 7TH ST.
Dentist parlor, country town of 4000 population, doing nice business, fixtures and furniture excellent; chance of a life time for a dentist, $900.

Millinery store, fine location, 2 years' lease, fine stock; owner going east, $550.
J. E. TETLOW, 406 W. 7th. 23

GENTLEMAN WITH $1000 TO INVEST CAN secure a position of trust with good salary in one of the largest dividend-paying manufacturing concerns in Los Angeles; must be honest and capable, and furnish references.
This is a strictly business proposition and worthy of investigation. For full details address WW, box 149, TIMES OFFICE.

FOR SALE — CIGAR STAND, RIGHT IN heart of Los Angeles, and clearing $110 per month; fine mahogany fixtures that cost $140; a splendid stock of cigars and to accos that cost $140; cheap rent, with long lease; good laundry agency; price $275; I will take part of this cash, the balance monthly payments. See OWNER, 702 S. Spring st., room 209.

A FINE OPPORTUNITY FOR RIGHT PARTY TO INVEST FROM $2000 TO $3000 IN GOOD MANUFACTURING BUSINESS. PLANT IS ALREADY ESTABLISHED. E. L. HOPPER & SON, 402 LAUGHLIN BLDG. 25

A MANUFACTURING COMPANY HAS AN opening for a gentleman that can furnish A No. 1 references as to honesty and integrity; position is pleasant work and will pay good salary; party will be requested to make small investment in company. For full particulars address WW, box 177, TIMES OFFICE.

I HAVE A CUSTOMER WHO WILL PUT A reasonable amount of money into a paying business proposition if it will bear investigation. Charters obtained for new companies. Stocks and bonds sold. Call personally. 436 S. SPRING, room 415. No letters answered. 29

MANUFACTURING OPENING TO FIRST-class man having good reference and $3000 to invest. Nothing has bigger future. Specially grand chance for worthy gentleman to build up handsome bank account without any possible risk; weekly guaranteed income. See PHOENIX, 202 Grant Bldg. 26

FOR SALE—AT GREAT SACRIFICE, RESTaurant known as the Wagner Cafe, 402 S. Hope st. Absolutely must be sold this week. Apply DYER LAW AND COLLECTION COMPANY, 337 Citizens' Nat. Bank Bldg., S.W. cor. Third and Main sts.

WANTED — A GENTLEMAN WITH SMALL amount of capital to fill position of trust with a manufacturing house in this city; outside work with short hours and good salary to right party. For particulars address WW, box 164, TIMES OFFICE.

FOR SALE—$700, GROCERY WORTH $900, OR will invoice; nice stock of goods; cash trade; store and 5-room modern cottage for rent, only $20 per month. See me at once. EDWARD M. SAVAGE, 4036 Trinity st. Maple ave. car.

LAUNDRY ROUTE WITH ONE OF BEST laundries in city, average net monthly commissions clearing $100 net per month; owner will teach route for one or two weeks. See OWNER, at California Stables, 373 N. Main. 5:30 p.m. 23

LADY PARTNER WANTED BY PRACtical man in good paying clean manufacturing business, well equipped and established, profits over $50 per week, about $300 required. Address F, box 29, TIMES OFFICE. 23

FOR SALE—NEARLY NEW, CLEAN STOCK of hardware and plumbing, on one of the best streets in the city; business is a money maker; best reasons for selling; will bear investigation. Address SELLER, 4424 WISCONSIN ST. 27

FOR SALE—A STRICTLY CASH GROCERY on one of the best corners in town, doing a big business; large store trade; have lease at low rent; light expenses; will inventory; can give best of reason for selling. Address E, box 12, TIMES OFFICE. 23

PARTNER WANTED—LADY OR GENTLEman, to take half interest in the largest sanitarium in Los Angeles; licensed physician preferred. Call 2033 E. 4TH AND ST. LOUIS STS. 23

A PERSON, MALE OR FEMALE, WITH $5000 and upward to invest, can make $100 per month salary and a good interest in corporation besides. This is a splendid opportunity and should be investigated at once. Address E, box 132, TIMES OFFICE.

FOR SALE — PAYING HARDWARE AND plumbing business; good town, good business; sell stock with or without building; owner has lumbering interests which need personal attention. Address A. J. MILNE, Lordsburg, Cal.

1000 BUSINESS CARDS, $1.50; BEST ever offered at the price; conveniently boxed. Other printing at lowest prices. Business stationery our specialty. SWEDISH PUBLISHING CO., Printers, 101½ South Broadway.

IS YOUR BUSINESS FOR SALE? OR DO you want to buy? We buy or sell anything, anywhere. Let us tell you how. ATLAS REALTY CO., 424-23 Bryson Bldg., corner 2nd and Spring, Los Angeles, Cal. 26

FOR SALE — ANYONE LOOKING FOR A fine paying business at the beach, grocery and good side lines. The cream of the trade. Open to full investigation. Address Owner, G, box 111, TIMES OFFICE. 23

MAN HAS BEEN WITH A PROMINENT eastern firm for many years. Manufacturing ornamental furniture; not having necessary capital, looking for a man to invest in a sure thing. ADVERTISER, 863 Ortega st. 24

FOR SALE — OR EXCHANGE, LIVERY stable, in splendid location, with excellent trade; will exchange for any kind of horses or mules. Apply to W. S. HAYES, 226 H. W. Hellman Bldg.

WOULD YOU LIKE TO KNOW HOW $500 invested in Santa Maria oil fields grew to $50,000, and how to duplicate this profit in same field? Address G, box 146, TIMES OFFICE. 23

IF YOU ARE UP-TO-DATE IN DELICAcies and want to go into business, don't write for particulars, but call and see MR. J. P. TAYLOR, 27 Pine ave., Long Beach, Cal. 23

FOR SALE—A WELL STOCKED GROCERY doing good business, low rent and steady patronage, little money will buy it as the owner wishes to leave city. Apply at 1742 EAST MAIN ST. 23

BUSINESS CHANCES—
Miscellaneous.

FOR SALE—THE BEST EQUIPPED HAT manufacturing and renovating business in the city, good location, a money maker experience not necessary, about $300 required. Apply 451½ SOUTH MAIN. 23

BAKERY. BAKERY. BAKERY.
Grocery, delicacy and confectionery, wholesale and retail, doing good business, in old beach, old stand, 2 wagons. Price $2200. Address D, box 46, TIMES OFFICE. 25

SPLENDID OPPORTUNITY; GOOD CLEAN stock of general merchandise, invoice about $8000; in country village; center of town, next to postoffice. Well established trade. Address FF, box 100, TIMES OFFICE.

FOR SALE—IF YOU HAVE ABOUT $1000 you can make very large profits quickly by joining small syndicate, now being organized. Investigate. Address E, box 135, TIMES OFFICE.

FOR SALE—HALF INTEREST IN A WELL established lumber business, as owner is compelled to sell owing to illness. For full information address F, box 11, TIMES OFFICE. 27

FOR SALE — A FURNITURE STORE IN the best town in Southern California, doing a good business; best of reasons for selling. Address LOCK BOX 26, Glendora, Cal. 27

BAKING SCHOOLS. WILL TEACH YOU how to bake, 30 years' experience, full line of recipes for fancy pastry. For particulars call at 204 E. 27TH, near Maple ave.

WANTED—MONEY, WILL PAY 12 PER cent. for use of $1000 to $5000 6 months, or one year; good safe security. Address E, box 136, TIMES OFFICE.

WANTED—A STOCK AND LOCATION OF merchandise in or near Los Angeles; from $1000 to $4000. ATLAS REALTY CO., 423-424 Bryson Bldg. 22

WHAT HAVE YOU TO EXCHANGE FOR A patent on an indestructible coal bucket? It's a good thing. Am mining, can not attend to it. Phone BOYLE 1502, on ring. 23

BARBER PARTNER WITH $250 TO JOIN me with equal interest in new shop, already started. Address F, box 161, TIMES OFFICE.

I WILL GIVE YOU 80 ACRES OF UNIMproved land in Kansas, clear for your stock and fixtures or what have you? HOUGH & EDWARDS, 5010 Central ave. 28

FOR SALE—TO ONE WHO CAN TAKE management of well equipped saw mill; this state, one-half or one-third interest. Address TT, box 10, TIMES OFFICE.

WANTED — AN UP-TO-DATE BAKER TO take half interest in a bakery in one of the best mining camps in Nevada. Address C, box 180, TIMES OFFICE. 24

FOR SALE—SAN DIEGO GROCERY BUSIness, first-class location; good clean stock; low rent. For particulars, address BOX 1096, SAN DIEGO, CAL. 26

MUST BE SOLD WITHIN FIVE DAYS, A grocery at the corner of Agatha and Crocker st., rooming-house district, all cash trade. Come and see it. 25

FOR SALE — CHEAP FOR CASH, IF TAKen at once, corner grocery, fixtures, horse and wagon. Apply OWNER, 36th and Adair sts. 24

FOR SALE—A HARDWARE BUSINESS with tinning and plumbing shop, in flourishing town; best of reasons for selling. Address F, box 186, TIMES OFFICE. 24

FOR SALE—SELL RETIRING PARTNER'S interest in grand fitted restaurant, cafe, in finest location, Los Angeles, for $1500. See PHOENIX, 202 Grant Bldg. 25

FOR SALE—LADIES' BATH AND MASsage establishment; good location; long lease. Address F, box 164, TIMES OFFICE. 25

BONNER WILL SELL OUT YOUR BUSIness for cash. BONNER, 111 S. Broadway. 23

FOR SALE—1 CHAIR BARBER SHOP, 2500 BOULDER ST. 27

SWAPS—
All Sorts.

FOR EXCHANGE—
I will sell or exchange upon reasonable terms, and at a moderate price, two fine Holstein 3 and 4-year-old cows, in good condition, from registered stock, and one heifer, for a good surrey horse suitable for a lady to drive. You must not offer me any plugs.
PHONE A2525 AND B4435. 27

FOR EXCHANGE—A LIGHT 1 HORSE wagon for heavier one, will pay cash difference or will exchange for laying hens, 2 dozen of phonograph records to exchange for other music. GARDENER, 249 Ave. 25, E2663.

FOR EXCHANGE—CHICAGO VACANT; also 10-room house, southeast, want smaller place; west of Main; also cigar case, chairs, rugs. What have you? DAVIS, 2307 South Main. Phone West 4395; B5377.

FOR EXCHANGE—FURNITURE OF REAL estate office; nearly new; cost $343; want something of equal value, such as piano, cheap runabout auto, motorcycle or cheap suburban lot. Address H, box 51, TIMES OFFICE. 24

FOR EXCHANGE — $195 IN CHOICE LOT and a half, three blocks from beach, at Hermosa, in exchange for what have you? Balance of contract to be paid $10 monthly. 'PHONE A7101. 23

FOR EXCHANGE—26 ROOM BOARD AND rooming house, making $200 per month, also equity in lot will exchange for houses or cottage or what have you? Phone SOUTH 4128. 23

FOR EXCHANGE—EQUITY 1 OR 2 HIGH-class, close-in city lots for good piano, with player attachment. Address F, box 114, TIMES OFFICE.

FOR EXCHANGE—ONE-HALF INTEREST in my $50,000 gilt edge income property for $5000, act quick. Address F, box 94, TIMES OFFICE. 24

BUY STORES AND COTTAGES, BUSINESS with income, $5000 to $25,000 cash. See OWNER, 207 Copp Bldg. 23

MONEY TO LOAN—
In Sums to Suit.

IF YOU WANT QUICK ACTION ON A loan and square dealings see me. $100,000 to loan on improved real estate in sums to suit, interest prevailing rates.
DOLPH T. MITCHEL,
430 Citizens' National Bank.
Third and Main. 'Phone A5644.

QUICK LOANS ON FURNITURE, PIANOS, live stock, real estate, contracts, mortgages or any good security; low rates; easy terms; confidential. ROSS & CO., 800 L. A. Trust Bldg., corner Second and Spring. A7301, Main 3541.

TO LOAN—SALARY LOANS—
Your name is security to us; transactions strictly confidential.
Main 4928. WESTERN LOAN CO.,
F8848. 501 Mason Bldg., 4th and Broadway.

MONEY TO LOAN ON FIRST MORTGAGE.
3 years, in sums $1000 to $5000; prompt attention and liberal valuations; also mortgage bought.
JONES & RYDER LAND CO., Inc.,
27 218 West Third st.

TO LOAN—WE LOAN YOU MONEY ON your furniture, diamonds, salary or other personal property; large loans on rooming and apartment houses a specialty; new methods, fair dealing. Main 2129, A8285. Room 6, ORPHEUM THEATER BLDG., Southern California Security Co.

TO LOAN—SQUARE DEAL TO ALL.
My own personal money to loan on diamonds, jewelry, piano, furniture and all kinds of collateral security. B. C. M'DONALD, 702 S. Spring, room 204, A8018, Broadway 4991. 29

MONEY LOANED—ON FIRST AND SECond mortgages, contracts, diamonds, and other securities.
MECHANICS' LOAN CO.,
436 Bradbury Bldg.

TO LOAN—
$1600 TO $100,000 ON REAL ESTATE,
6 to 7 per cent. interest.
Also building loans.
ROBT. MITCHELL CO., 313 W. Third St.,
Le Grand Betts, Mgr. Loan Department.

BLANCHE CROOKS,
Mgr. and Proprietor of the S. N. Dutcher Co.
SALARY LOANS.
402 Merchants' Trust Bldg.
2nd and Broadway. Phones A5689, Main 4327.

DON'T BORROW TROUBLE, BORROW money. Salaried men and women accommodated on their note without mortgage, or indorser, confidential. CHERRY, 411 O. T. Johnson Bldg., corner 4th and Broadway.

MONEY TO LOAN—
$200 to $250,000 to loan on real estate and other good securities at current rates. Established 1886. LEE A. McCONNELL & CO., 145 S. Broadway.

MONEY! MONEY! MONEY!
$50,000 to loan at current rates in amounts to suit; city or county. Ring up
Home A8827, MOYER & GILBERT,
Main 5474, 612 Frost Building. 28

TO LOAN — $500,000 ON CLOSE IN IMproved business property; $10,000, $25,000 and $50,000 blocks. See us at once. DENNIS-TAYLOR CO., and W. D. BLATNER, 226 Byrne Bldg. A8744. 31

MONEY LOANED SALARIED PEOPLE and others without security; easy payments, largest business in 60 principal cities. TOLMAN, 450 Mason Bldg., Broadway and 4th.

WE HAVE MONEY TO LOAN ON GILT-edge close-in property. If security is satisfactory, can close deals quickly. R. A. ROWAN & CO., 200 H. W. Hellman Bldg.

MONEY LOANED SALARIED PEOPLE without security, notes bought; loans on stocks; bonds and warrants. TRADERS' EXCHANGE, 231 Bryson Bldg. Phone Main 4870.

MONEY LOANED ON DIAMONDS, WATCHes, jewelry. We loan you more money, less interest, hold your goods longer than any one. Tickets issued. LEE BROS., 508 S. Main st.

MONEY LOANED ON DIAMONDS AND jewelry. ROOM 416, O. T. Johnson Bldg. Conservative and desirable loans made at 2 per cent. Get our terms. Office hours 12 to 4.

ABSOLUTELY CONFIDENTIAL; WE WILL loan on diamonds, watches, etc., more money at lower rates than any one. JEWELRY LOAN CO., 228½ S. Spring, room 12.

TO LOAN—PRIVATE MONEY; $1000, $1500, $2000, $3000, $5000, and other smaller and larger amounts, on good real estate security. BRADSHAW BROS., 202 Bradbury Bldg. 23

MONEY TO LOAN—
In Sums to Suit.

ARE YOU IN A BAD FIX?
If you are in need of money, want it right away and do not know where you are to get it, you are in a bad fix. No necessity, however, for your being in that position, as long as we are here. We will loan you the money you need from $10 up on your FURNITURE, PIANO, HORSES, WAGONS or other personal property, without removing them from your possession.
We charge you a reasonable rate of interest and arrange the matter quickly and without publicity. Fair dealings, open and above board methods is our motto, every time; open 8 a.m. to 6 p.m. Monday and Saturday evenings until 8 p.m.
FIDELITY LOAN CO.,
329 MASON BLDG.,
S.E. corner Fourth and Broadway.
'Phones, F7421, Broadway 5171.

$1,000,000 TO LOAN—
LOWEST RATES.
BUILDING LOANS A SPECIALTY.
APPLY TO R. G. LUNT,
140 S. BROADWAY,
HELLMAN BLOCK.

SALARY LOANS— SALARY LOANS.
Made quickly, quietly and strictly confidential. If you are wanting to take a vacation and have not the necessary amount call at once and we will loan you enough. Pay it back when you return in payments to suit yourself. You pay interest for the time the money is in your possession.
THE STATE LOAN CO.,
612 Grosse Bldg., Sixth and Spring sts. Office hours, 8:30 to 6 p.m. Monday, Wednesday and Saturday until 8 p.m.

MONEY! MONEY! MONEY! WE HAVE IT for every man that works on a salary. After paying bills a great many people find they still need money to live on. Call at once, leave your note and pay us back in monthly, semi-monthly and weekly payments. Rates the lowest and all business strictly confidential. THE NATIONAL LOAN CO., 519-520 Bryson Block, 2nd and Spring sts. Open 8:30 to 6 p.m. Monday, Wednesday and Saturday until 8 p.m.

NOURSE & COMPANY—
202-204 L. A. Trust Bldg.
Buyers of
Notes, mortgages, trust deeds, contracts issued for sale of real estate, rentals. Life insurance policies, and all kinds of commercial paper.
MONEY TO LOAN
for long or short time, secured by first or second mortgage on real estate or any other good security.

TO LOAN—
We are making all the conservative loans that come in our office.
We make a specialty of loaning on property located south or southwest.
We loan our own money and can act quickly.
We want conservative loans rather than a high rate of interest.
THE JOHN M. C. MARBLE CO., H. W. Hellman Bldg. 25

MONEY TO LOAN—
LARGE OR SMALL AMOUNTS,
AT CURRENT RATES.
WRIGHT & CALLENDER CO.,
MR. KOS,
MANAGER LOAN DEPARTMENT.
319 SOUTH HILL ST.

READY MONEY TO LOAN ON FURNITURE and PIANOS, privately, without bother, delay or publicity; goods remain in your possession; lower rates and easier terms than others; money ready same day; all the time you want or can pay as convenient, reducing interest; our plan saves money, time and annoyance. CLARKE BROS., 202 FROST BLDG., 145 S. Broadway. 'Phone A7118, or Main 6662. 23

$1,000,000 TO LOAN ON REAL ESTATE, 5 to 7 per cent. net interest.
No delays. No red tape. Any sum desired.
Cash for mortgages and deeds of trust.
Large city loans a specialty.
Ranch loans solicited.
MATTHEWS & MATTHEWS,
505 Douglas Bldg., cor. Third and Spring.

TO LOAN—PRIVATE MONEY TO LOAN ON real estate, long or short term, applications accompanied by abstracts showing perfect title to property and acceptable margin on valuation, can be filled on short notice. Real estate mortgages bought. G. G. LAWRENCE, 484 Pac. Elec. Bldg.

$200,000 TO LOAN ON CHATTELS—
WATSON'S QUICK LOANS.
Generous loans on furniture, pianos, live stock, diamonds, real estate contracts, personal property. Easy terms. Confidential.
Phone 2790. WATSON, 322 Trust Bldg. 31

TO LOAN—MONEY LOANED TO SALARIED people just on your own name; no other security necessary; don't borrow until you see me; my system is the best for railroad men, clerks, bookkeepers, street car men, and all other employes; business strictly confidential. NEWTON, 703 O. T. Johnson Bldg.

MONEY LOANED ON DIAMONDS, JEWelry, mortgages, contracts, etc., on furniture, live stock, etc., without removal; loan our own money; lowest rates, prompt, private, reliable. REID & CO., 142 S. Broadway, room 135. Phones A1926, Broadway 2368.

R. W. POINDEXTER COMPANY, BROKers, deal in stocks, bonds and real estate mortgages; we deal only in first-class securities; highest references given; if you wish to lend or borrow money, or buy or sell securities, see us. 22

$500,000 TO LOAN ON REAL ESTATE—
Quick loans. Any sum desired. No red tape.
Lowest rates of interest.
Building loans a specialty.
Phone 2790. WATSON, 322 Trust Bldg. 31

TO LOAN—$200 TO $50,000 ON REAL ESTATE at lowest rates; building loans made; cash for mortgages. GEORGE TAYLOR, 317 Byrne Bldg., 3rd and Broadway.

SALARIED PEOPLE ACCOMMODATED ON note without indorser; no red tape; confidential. WEST COAST EXCHANGE, 419 Henne Bldg., 122 W. Third st. 22

QUICK LOANS IN SUMS TO SUIT, ON ANY good security. BROWN & HICKS, room 220 Copp Bldg., 218 S. Broadway. Phones A1457; Main 6285. 31

MONEY TO LOAN—ON REAL ESTATE. C. A. SUMNER & CO., 214 L. A. Trust Bldg., cor. 2nd and Spring sts. Main 662. A6622.

PRIVATE MONEY, ANY AMOUNT, AT 6 TO 7 PER CENT.; STRAIGHT BUILDING LOAN. LOCKHART & SON, 309 W. 1ST ST.

PRIVATE MONEY, NO RED TAPE, ANY amount of good security. M. M. DAVIDSON & SON, 204-6 Wilcox Bldg.

$6500 TO LOAN AT 6 PER CENT. ON close-in improved property.
Main 5474. MOYER & GILBERT,
Home A8827. 612 Frost Building. 25

TO LOAN—$200, $400, $350, $250, $150, $250 and $600 in separate loans. M. M. DAVIDSON & SON, 204-6 Wilcox Bldg. 24

SALARY LOANS — LADIES OR GENTLEmen. CONFIDENTIAL, EASY PAYMENTS. STANDARD LOAN CO., 205 HENNE BLDG.

FOR SHORT TIME LOANS APPLY TO HINSDALE LOAN CO., 705 L. A. Trust Bldg., Second and Spring. Lowest rates.

TO LOAN—I WILL LOAN MY PRIVATE money on jewelry or diamonds, no publicity; lowest rates. 510 GERMAIN BLDG.

R. W. POINDEXTER, 409 WILCOX BLDG., loans money on real estate, stocks and bonds. Building loans a specialty.

TO LOAN — PRIVATE MONEY ON REAL estate. WEIK & CO., 636 S. Spring st.

MONEY TO LOAN ON REAL ESTATE. TRUE & CLARK, 607 H. W. Hellman Bldg.

SALARIED PEOPLE'S LOAN CO., 304 H. W. Hellman Bldg. Lowest interest rates. Notes bought. Phones Main 5966, A2659.

MONEY ON LIFE INS., OR BOUGHT. CALL 1 to 3. VAN NORMAN, 406 Stimson Blk.

MONEY LOANED, CONTRACTS AND MORTgages bought. A. M'CALL, 314 Bullard Blk.

MONEY WANTED—
On Collaterals.

WANTED—MONEY, $4500, 3 YEARS, 7 PER cent.; flats, western corner, 2 car lines passing; monthly income $100; conservatively worth $12,000; very pleased show property. FOWLER & CO., 605 Laughlin Bldg. A3631, Broadway 2551. 23

FOR SALE—2 FIRST MORTGAGES, ONE $1500 and one $1000, 7 per cent. int. Call at room 522, Stimson bldg., corner of Third and Spring. 24

WANTED — $4000 FOR 2 YEARS, 7 PER cent., semi-annually, on a $11,000 property near Grand and 14th st. 438 S. CHICAGO ST. 'Phone Boyle 97. 24

WANTED—$1600, 3 YEARS, 7 PER CENT., on new bungalow near Figueroa and 43d sts. See owner, W. H. KIRBY, 354 S. Hill st. South 2915, A7866. 23

WANTED—TO SELL REAL ESTATE CONtract, $850, payable $15 per month; interest 7 per cent. quarterly; will discount it $75. MRS. C. MILLER, 165 E. 49th st. 23

WANTED — FROM OWNER, $8600 FOR 3 years, on realty worth over four times amount of loan. M. E. PRESTON, 407 Carolina st. 'Phone 4466.

WANTED—WILL GIVE 20 PER CENT. DIScount to quick buyer of $1450 contract on fine cottage, S.W. Address H, box 50, TIMES OFFICE. 24

WANTED—MONEY; $7000 LOAN FOR 3 OR 5 years; gilt-edge ranch security. Address H, box 46, TIMES OFFICE. 23

WANTED—$3000; 3 YRS., 8 NET; 3 HOUSES, rented $48; ag'ts. com. OWNER, 207 COPP BLDG. 23

WANTED—$500 TO $20,000 ON IMPROVED close-in city property. T. WIESENDANGER, room 212, 207 S. Broadway.

MONEY WANTED—
On Collaterals.

MONEY WANTED—
$40,000 WANTED ON
FIRST MORTGAGE COVERING
IMPROVED PROPERTY COSTING
$90,000
BUILDING IS NEW AND COVERS THE PROPERTY, 127x130 FEET.
CLOSE IN.
LOAN GUARANTEED.
A. C. PYPER,
406 LANKERSHIM,
3RD AND SPRING STREETS.

WANTED—MONEY—
These are gilt-edge loans. Security absolute.
$10,000—On property worth $25,000.
$1000—On property worth $2000.
$1600—On new 2-story residence.
$1500—On new cottage, value $3000.
$1200—On new cottage, southwest.
$1300—On new house, worth $3000.
$1100—On new cottage, worth $2500.
$1400—On new 5-room cottage, worth $3000.
$800—On new 5-room cottage.
Trust deeds given; 3 years; interest 7 per cent., payable quarterly.
'Phone 2790. WATSON, 322 Trust Bldg. 23

WANTED—
If your money is not earning you 6 per cent. let us show you our list of first mortgages which we own and offer for sale.
Ranging in amounts from $400 up.
Loans will not average 40 per cent. of the value of the property.
THE JOHN M. C. MARBLE CO., H. W. Hellman Bldg. 25

WANTED—$800 ON GOOD REAL ESTATE SECURITY, 7 PER CENT.; IMPROVED WITH GOOD 7-ROOM HOUSE; CLOSE IN. SEE MR. BOYDEN, WITH MINES & FARISH, 315 S. HILL ST.

WANTED—MONEY, $6650; 3 YEARS, 8 PER cent, on (over) 33 acres; improved, 7-room house; barn, windmill, tanks, 160 stalls; corrals, outhouses, etc.; fronting proposed Los Angeles-Long Beach boulevard; on Santa Ana trolley; valued in deal $20,000; very pleased show property. FOWLER & CO., 605 Laughlin Bldg. A3631, Broadway 2551. 23

WANTED—HAVE YOU MONEY TO LOAN? Consult us. We have gilt-edge first mortgage, real estate loans. Absolute security. 'Phone 2790. WATSON, 322 Trust Bldg. 31

WANTED—MONEY.
$75,000 at 7 per cent., on improved close-in city property; have bank appraisement of $190,000; property worth $250,000.
W. H. OBEAR, O. T. Johnson Bldg., rooms 407-8-9-10.

WANTED—MONEY; FOR SALE THREE contracts, worth $4350, payable $60 monthly, 7 per cent. interest; will sell for $3850; same cover three nearly new houses, Boyle Heights; prefer to deal with private parties. Address G, box 143, TIMES OFFICE. 24

WANTED—MONEY; MUST HAVE LOAN $2500, short term, on bearing orange grove, Corona, value grove $5500; will pay extra interest to procure loan at once; answer by Tuesday noon. Address H, box 47, TIMES OFFICE. 23

WANTED—TO BORROW $4000 FOR THREE years on first-class, partially improved Ocean Park property; best location; worth over $10,000 now; rents $150 per month. Address G, box 71, TIMES OFFICE. 27

WANTED—TO PURCHASE; $2500 TO PAY for large lot in the southwest, improved with two houses; must produce $30 income; purchaser waiting to buy this week. See MR. HOLCOMB, Golden State Realty Co., 608 S. Spring st. 26

WANTED—MONEY; WILL PAY 12 PER cent. for use of $1000 to $5000, 6 months or one year, good safe security. Address E, box 134, TIMES OFFICE. 27

WANTED—MORE MONEY TO LOAN ON mortgages at 7 and 8 per cent. C. A. SUMNER & CO., 214 L. A. Trust Bldg., corner 2nd and Spring sts. Main 662, A6622.

STOCKS AND BONDS—
And Mortgages.

WANTED—
50,000 SHARES OF ROSS OSCILLATING PUMP STOCK AT $3 PER SHARE.
A syndicate of well-known gentlemen has been organized to take over a block of 50,000 shares of Ross Oscillating Pump stock at $3 per share.
Bring in your stock quick. Deposit the number of your certificate and the number of shares you own. No stock bought from brokers. We wish to deal directly with the owners.
This block of stock to be taken over on or before August 15, providing stock to the total amount of 50,000 shares shall be deposited. Receipts for option will be given.
C. A. STICE,
Trustee and depositor.
412 Citizens' Natl. Bank Bldg.

FOR SALE—SMALL BLOCK OF STOCK IN a local hospital association, paying 10 per cent. and better on investment. Owner must have some money at once, so will let go at a sacrifice. See B. H. LAWVER at 553 S. Spring st. This is a rare opportunity for the investment of money in a life income proposition. 23

FOR SALE—ASK ABOUT THE PRICE OF the following stocks I have in my possession for immediate delivery. Mohawk Gold Bar Leasing & Milling Corporation, Mohawk Florence Leasing & Mining Corporation, Rochester Goldfield Mining Co., Jerome Verde Copper Co., Ross Oscillating Pump. Will trade clear lots for pump stock, Anti-Friction Journal Box, Mt. Whitney, Mt. Gaines or any good active stock. J. F. ZINN, 612-13 Bumiller Bldg., 430 S. Broadway. With C. B. Guthrie & Co., A9064. 23

IF YOUR MONEY IS NOT EARNING YOU 6 per cent. let us show you our list of first mortgages which we own and offer for sale.
Ranging in amounts from $400 up.
Loans will not average 40 per cent. of the value of the property.
THE JOHN M. C. MARBLE CO., H. W. Hellman Bldg. 25

FOR SALE—2000 ELECTRIC HEATING, (AT market.)
1500 Copper Creek, 60 cents.
3000 Mt. Whitney, 2 cents.
50 P. B. Steifer, $5.25.
250 Anti-Friction Journal Box, $2.30.
Will buy any of the above stocks.
C. J. KING, 514 Fay Bldg. A5345. 23

WE HAVE A CLIENT WHO IS FORCED TO sell 6000 shares of stock in a good mine to secure money to meet a note. Will trade for first mortgage. Best offer will secure the stock. FOSTER BROTHERS' SYNDICATE, Room 516, 430 S. Broadway. F8759. 23

IF YOU HAVE A BLOCK OF STOCK OR A bond issue of real value, let me know about it. I have a customer with money. New companies organized. No advance fees, highest references. 415 DELTA BLDG., 426 S. Spring. 29

FOR SALE—100 ANTI-FRICTION JOURNAL Box at a bargain if taken today; 250 shares Bidwell Electric, Larconi Wireless and other stocks at market. See us today. SCRADER & SCRADER, 208 Delta Bldg. Home F5927. 23

WANTED—A SUBSTANTIAL BLOCK OF stock in some good cemetery proposition. Must bear strictest investigation. Will pay part or all cash. Call W. N. HAMAKER, First National Bank.

WE HAVE A BLOCK OF STOCK IN THE best hospital company in the city. We can deliver it at a price that will surprise you. DENNIS-TAYLOR CO., 226-228 Byrne Bldg. A8744. 26

WANTED — CONSOLIDATED REALTY CO. stock; paid-up shares or option contracts. Quote lowest price. WORTHING-SAMPSON INVESTMENT CO., 517 Chamber of Commerce.

WILL SELL 100 SHARES OF ROSS OScillating Pump stock at $1.75 if taken this week. See OWNER, 517 Merchants' Trust Bldg. Phone A8833. 23

FOR SALE—A FIRST-CLASS MINING STOCK at a bargain, in a good mine at Searchlight. The camp without a failure. Address H, box 24, TIMES OFFICE. 23

MOHAWK JOHNNIE 2000 SHARES AT 12c. Costa Rica Rubber Co., 1000 shares at 60c. Address D, box 50, TIMES OFFICE. 26

FOR SALE—125 SHARES WAVE POWER and Electric Co.'s stock for $125. Address F, box 78, TIMES OFFICE.

WANTED — TO BUY GILT-EDGE BONDS. CLARK, trustee, 204-6 Wilcox Bldg.

20 PER CENT. DIVIDEND PAYING BANK stock for sale. Address C, box 6, TIMES OFFICE.

FOR SALE — MOUNT WHITNEY, 2c. Address G, box 144, TIMES OFFICE. 24

THINGS ON WHEELS—
All Sorts.
AUTOMOBILES.

FOR EXCHANGE — REAL ESTATE, VALue $3000, for automobile; must be in good shape. Inquire 443 BRADBURY BLDG., cor. 3rd and Broadway.

WANTED—GOOD LIGHT TOURING CAR (no junk,) with top, etc., $500 to $700, as part pay for good building lot. Inquire 151½ W. 11TH ST.

FOR SALE—7-PASSENGER 45 H.P. PEERless, excellent condition; just the thing for livery or desert work. 1214-1216 S. MAIN ST. 27

TO EXCHANGE—EQUITY IN 3 BEACH lots for old gasoline runabout; part cash if worth it. Address D, box 6, TIMES OFFICE. 24

FOR SALE—4-CYLINDER 35-40-H.P. TOURing car, like new, and a bargain. OWNER, Main 4083, A4083, West 3383. 23

FOR SALE—OR EXCHANGE—1907 40-H.P. Tourist automobile, fully equipped, first-class condition. See OWNER, 608 Delta Bldg. 23

THINGS ON WHEELS—
All Sorts.
AUTOMOBILES.

WE HAVE THE FOLLOWING CARS, ALL of which we will guarantee to be in the best of condition. We are a reliable house and do not sell any machines that are not exactly as we represent them.
1 1906 5-passenger White, with top and full equipment, $1400.
1 1907 5-passenger Aerocar, been run only 600 miles, $1500.
1 1906 5-passenger Tourist, with top and new 30x4 rear tires. Car newly painted, $1250.
1 1905 5-passenger Buick, with top and a new tires, car newly painted, $900.
1 1904 4-passenger Autocar. This car is in good condition. Make us an offer on it.
THE WOODILL AUTO CO., 120-122 E. Sixth st., 601 E. Los Angeles st.
Sunset 'Phone Broadway 4658, Home F4... 25

$475 WILL PURCHASE A COMBINATION automobile, good as new; cost $1250; has two cylinders, leather top, carry 2 or 4 persons; a gentleman's runabout; this machine must be sold and at this low price; any one can run it; everything good as new; see this auto today, or week days, 8 to 9 a.m., or evenings, 6 to 7. Call at residence, 2000 MIRAMON ST. Take W. Second-st. car, get off at Miramon, fourth house west.

BIG BARGAINS; ONE 2-CYLINDER, 1906 touring car; this car must be sold by Thursday noon, and if you want a bargain you can't afford to miss this one; I also have a large 4-cylinder car for which I will take diamond or good stock as part payment. Call in rear of residence, 314 W. PICO. 24

FOR SALE—OLDSMOBILE RUNABOUT, top, Schebler carbureter, new tires; just overhauled, repainted and all worn parts replaced; warranted strictly first-class condition throughout; don't buy a wreck; cheap at $300; cash or terms. OWNER, 2100 Toberman st.

FOR SALE—1907, 4-CYLINDER, 35-H.P. Elmore; has speedometer, clocks, top, 5 lamps, glass front, and full set of tools; is in perfect condition and can be bought cheap for cash; the owner has purchased an '07 Royal Tourist. MORLEY AUTO CO., 1136 S. Main st.

FOR SALE—4-CYLINDER, 35-H.P. PIERCE Arrow; has top, siren horns, tire irons, extra tire, extra inner tubes, and speedometer; this car is in A1 condition and will sell cheap for cash. MORLEY AUTO CO., 1136 S. Main st.

FOR SALE — 8-H.P. RUNABOUT, JUST overhauled, new carburettor, radiator, cutout and 2 new tires; puncture-proof tires; first-class running order; price $250. BOX 78, Hollywood. E7378.

POPE-TOLEDO, 30-H.P. TOURING CAR, in fine condition, $1500; top, Jones adometer, prestolite, extra tires, etc.; don't call unless you mean business. 1190 S. ORANGE GROVE AVE., Pasadena.

SPECIAL BARGAIN—$1500 NEW 1907 REO touring car, used but five weeks; never abused; owner must go East within two weeks; price $1275. Address RUSH M'COMAS, Pomona, Cal. 25

WANTED—YOUR PATRONAGE, WE HAVE the best facilities in the city for doing skilled repairing. Our rates for storage and taking care of cars are also worth considering. GOLDEN STATE GARAGE, 2122 West Pico.

FOR SALE—OLDSMOBILE FLYER AND Roadster, used very little; looks it. At a bargain to one who wants a roadster; finished in red upholstering. 1214-1216 SO. MAIN ST. 27

FOR SALE — 1907 4-CYLINDER, 60-H.P. Haynes; has top, speedometer, tire irons, extra tire, 2 extra inner tubes, side lamps and complete tool outfit; this car is in perfect condition and has been left with us to sell as owner has bought a 7-passenger Royal Tourist; will sell cheap for cash. MORLEY AUTO CO., 1136 S. Main st.

FOR SALE—AUTOMOBILE, STODDARD-Dayton, four-cylinder touring car; everything in first-class condition; a good buy for some one. A. L. CHENEY, 316 S. Los Angeles st. 23

FOR SALE—OR EXCHANGE—NEAT GASOline runabout, practically new; no tire troubles; tires are solid; want cash or clear stuff, preferably diamonds. Address H, box 18, TIMES OFFICE. 24

LET ME MAKE YOU CASH OFFER ON that old broken-down auto; also old rubber and brass. Address C, box 148, TIMES OFFICE. 23

FOR SALE—ELEGANT 1906 WHITE STEAMer, perfect condition; a bargain. 1214-1216 SO. MAIN ST. 27

AUTOS REPAIRED AT YOUR HOME. ANY car. References. A postal to CLARK, 1063 Ingraham st. does the business. 22

HAVE CLEAR LOTS TO TRADE FOR AUtomobile. See COMER, 414 W. 7th st. 30

BICYCLES.

INDIAN MOTORCYCLE—
Used only short time; will sell at a bargain. C. B. HOPPER, 402 Laughlin Bldg. A1961. 23

FOR SALE—INDIAN MOTORCYCLE, ONLY used short time; must sell at once. E. H. HUNT, 335 W. 55th, Moneta-ave. car. 24

INVALID CHAIRS FOR RENT. EAMES TRICYCLE CO., 1022 San Pedro st. Broadway 3167, F4360.

BUGGIES, PHAETONS, RUNABOUTS.

BUGGIES, ROAD WAGONS, HARNESS.
Get special prices before buying.
ARNOTT & COMPANY,
122-124 South Los Angeles st.,
Between First and Second st.

FOR SALE—PHAETON, 2 TOP BUGGIES, 2 rubber-tire runabouts, 2 steel tire, 2 wagons, 5 set single harness, 4 set double harness, poles and shafts. 736 LOS ANGELES ST.

FOR SALE—EASY TERMS; FINE TWO-seated phaeton, umbrella top, cheap. ROSEDALE FEED CO., 1917 Vermont ave., near Washington.

FOR SALE—2 CYLINDER CURTIS MOTORcycle at a bargain. DANDY GARAGE, 1640 West Washington. 23

FOR SALE—BIKE RUNABOUT IN GOOD condition, pneumatic tires, newly painted, $27.50. Call 1619 UNION AVE. 24

FOR SALE—$150 STUDEBAKER RUNABOUT buggy, will sell cheap. Call Main 1460, or A1151. 25

LIVE STOCK FOR SALE—
Horses, Cattle, Mules, Etc.

FOR SALE—FINE SINGLE DRIVER, weight 1000 lbs. fat, gentle and a good roadster, with a new rubber tire buggy that cost me $125, and harness cost $25; will take $75 for mare or $150 for whole outfit; cost me $250 10 days ago, but am called away on business and must sell. Ask for Dr. Dalle's rig. 1311 N. MAIN ST. 27

FOR SALE—HANDSOME 4 YEAR OLD McKinney mare, color sorrel roan with flaxen maine and tail, sound and gentle, perfect driver and free traveler, fast walker, 15 hands high, weighs 1000 pounds, bargain for $125. 1141 LA BITA PLACE, Hollywood, 5c fare; second house from corner of Sunset Blvd. 23

FOR SALE—A FINE PAIR OF WORK horses, well matched, half brothers, 5 and 6 years old, sound and right, weight 1400 lbs. each; located at the Sunshine Grove, 5th st. and San Antonio ave., Ontario. J. FRANK BOWEN, 440 Douglas Bldg., Los Angeles. 25

FOR SALE—SOME EXTRA FINE COMBINATION-GAITED SADDLE HORSES FROM MISSOURI; ALSO 1 LADIES' BROKE DRIVER, REASONABLE PRICES. WESTLAKE STABLES, 1512 W. 7TH. CALL BEFORE THEY ARE GONE. BRIDGFORD & HILL. 23

FOR SALE—TEAM HORSES, 2400 LBS., sound, gentle; far the best in city for the money. I have leased my ranch and will sacrifice on my outfit; new wagon and harness, $300, today. MR. WATSON, rear 719 S. Hill. Guaranteed for 30 days. 23

FOR SALE—JUST ARRIVED A CARLOAD of fine young horses, weight from 1200 to 1600 lbs.; 4 matched teams, grays and bays, several fine single drivers, 30 days' trial on all stock sold. Come and see them. PERRY LOWE, 326 and 328 Aliso. 23

FOR SALE—2 SPAN OF MULES, LITTLE thin in flesh, but good workers; if you want to buy a pair of mules, come down and get them, because I want to sell them. 825 S. GRAND.

FOR SALE—A SMALL, GENTLE SHETland pony, for children, with cart and harness; beautiful outfit for children; am leaving the city. Call at once, 1201 SUNSET BLVD.

FOR SALE—AT A BARGAIN; FINE PAIR large mules, weight 3000; 7 years old; $450. SYLVESTER WAY, 198 N. Pasadena ave., Pasadena, Cal. 'Phones Home 1113, Sunset 6558.

FOR SALE—$75 MULE, 1000 LBS., $50; mare, 1050 lbs., $75; bay mare, 1200 lbs., $75; bay mare in foal by jack; will guarantee any of this stock 30 days. Rear 719 S. HILL. 23

FOR SALE — A BIG BUNCH OF WORK mules, 5 to 10 years old; weight 1000 to 1300 pounds; all good workers and in good condition. 547 NEW HIGH ST. 23

FOR SALE—NINETEEN HEAD NO. 1 dairy cows, call ARROYO DRIVE, west end of Hermosa st., one block west of Palm ave., South Pasadena.

FOR SALE — TRANSFER BUSINESS IN best part of city, no opposition, good team and wagon, steady hotel trade. Call at 712 SOUTH ALVARADO.

FOR SALE—GOOD TEAM CAMP MULES, true to pull, weight 1000 each, cheap, and one driving mare and buggy, cheap. 2915 E. MAIN.

FOR SALE—LADY'S DRIVING HORSE, perfectly safe, with neat Stanhope and harness, $250. OWNER, Main 4083, A4083, West 3383. 23

FOR SALE—NICE DRIVING MARE, BUGgy and harness; also express wagon and harness. 305 E. 8TH ST. ohPne Broadway 2736. 23

FOR SALE—ONE TEAM AND OUTFIT earning $5 to $6 per day. Apply at 750 S. Alameda st. P. M. CRAWFORD. 23

FOR SALE — NICE FAMILY MARE, 8 years old, with new buggy and harness; price $200. 'PHONE W. 4846. 24

FOR SALE — A PAIR OF ORCHARD horses, dapple gray, 5 and 6 years old; good broke. 1435 WRIGHT ST. 24

Classified Liners.

LIVE STOCK FOR SALE—
Horses, Cattle, Mules, Etc.

FOR SALE—AT AUCTION, 250 HORSES.
I will sell at auction on Tuesday, July 30, at 10 a.m., 250 head horses, broke and unbroke. This is by far the largest and best lot of horses ever shipped to Los Angeles, consisting of 50 head brood mares, weighing from 1300 to 1400 lbs., with nice large colts by their side. 50 head standard bred mares and geldings weighing from 1000 to 1250 lbs. Nothing like this lot ever offered at auction in this city. 100 head mares and geldings, weighing from 1100 to 1450 lbs. 50 head broke horses, among them some good saddle horses. This lot of horses is shipped here by Ed Stuart, who sold so many horses here last year. Come and get bargains as they must and will be sold to the highest bidder. Every horse will be guaranteed as represented or no sale. Horses will be at the yards for inspection on Sunday, July 28, corner Lyon and Ramirez streets. S. WATKINS, auctioneer.

FOR SALE—
Big auction of horses on Tuesday, July 23rd at 10 a.m. I will sell 75 head of horses and mares, broken and unbroken, weighing from 800 to 1300 pounds; one car of the celebrated "Circle Bar" horses which are so well known to all horsemen that comments from us are unnecessary. They are now in my corrals for inspection. I will have a number of other well broken horses in this sale. All positively without reserve. JOHN W. SNOWDEN, 524-26 San Pedro st. 23

FOR SALE—JUST ARRIVED FROM THE North with a carload of good, sound, fresh young horses, 28 head, 1 team, 5 and 6 years old, weight 3300 pounds; 1 brown team, 8 years old, weight 2400 pounds; 8 head of chunky-built mares, weight 1150 pounds each, in foal by Missouri Jack; 6 head of good wagon horses; 5 nice single drivers; 6 cheap all-purpose horses; if you want to get a horse at the right price, call at 825 S. GRAND AVE. 23

FOR SALE—2 EXTRA FINE RANCH teams, are suitable for any kind of work; one team weighs 2300 lbs., 9 and 10 years old, fat and fine limbs and true pullers, $150; one team, 5 and 7 years old, weight 2600 lbs., worth $400; will take $200. I have sold my ranch and to dispose of these at once am willing to sacrifice. Ask for the Whittier horses. 1311 N. MAIN. 27

FOR SALE—TEAM MARES, 5 AND 7 YEARS old, brown and chestnut, 2200 lbs., perfectly sound, fast travelers and true pullers; this is a perfect team; have been driven single and double by my wife. Can be seen on the ROSEDALE STOCK FARM on Normandie ave., third house south Vernon, or W. 48th st. Grand ave. car to Normandie. 24

FOR SALE—1 GOOD ALL-PURPOSE MARE, 6 years old, and sound, city broke; 1 nice driving horse, suitable for a lady, afraid of nothing; dark bay, weight 1000 pounds and sound; 1 handsome Shetland pony, 7 years old, little cart and harness, taken trade, will sell reasonable. N.W. corner of TOBERMAN AND 25TH ST. West 619. 24

FOR SALE—2 FRESH COWS, OR EXchange for fat stock. Phone South 5499, or call 70TH AND S. MAIN. 23

FOR SALE—MONDAY AND TUESDAY, small pony, cart and harness, at 1231 E. 46TH ST. Phone South 59. 23

FOR SALE—WILL TRADE CLEAR LOT for nice horse and buggy. See COMER, 414 W. Seventh. 25

FOR SALE—HORSE, HARNESS, BUSINESS buggy, outfit first-class. 4416 SAN PEDRO ST.

FOR SALE—A FINE LITTLE EXMORE pony, buggy and harness, $150. Inquire 575 WEST 55TH ST., city.

FOR SALE—GOOD HORSE, CHEAP. Apply 2256 THOMPSON ST.

FOR SALE—GOOD MILK COW AND CALF. Apply at once. 121 W. 30TH ST. 26

FOR SALE—FINE, FRESH MILK COW, very fine animal. 834 S. ALAMEDA ST.

LIVE STOCK FOR SALE—
Poultry, Birds, Dogs, Etc.

FOR SALE—5000 WHITE LEGHORN HENS and chickens with brooders and 2 large incubators, 1 brooder; house 12x66, and brooders; one chicken house, 18x60; 11 chicken houses, 8x12; one house, 10x15; one house, 14x16; one living-house, 24x28; one horse and spring wagon; 4-ton chicken, feed; 7 acres; all inclosed and cross fenced; chicken-tight; also lease on 7 acres for 3 years; water running all the time through the place, and plenty of shade trees; plenty of green grass. Address U. YANO, Montebello, Cal. 28

FOR SALE—SILVER BRINDLE ENGLISH bulldog, with good pedigree; worth $75; price only $50. Phone Monday Main 3990. W. B. MANSFIELD, 315 Merchants' Trust Bldg. 27

FOR SALE—A FEW THOROUGHBRED White Leghorn pullets and young ducks at 2220 COURT ST. Take Temple car to Alvarado or Phone Mr. Yockish, Broadway 1197. 25

FOR SALE—OR RENT, ON SHARES, MY beautiful female Scotch Collie. Both phones. Address Station A, Los Angeles. LESLIE GAY. 28

FOR SALE — THOROUGHBRED SCOTCH Collie puppies. 1226 SUNSET BLVD. Phone Temple 499. 23

FOR SALE — IRISH SETTER PUP, PEDIgreed stock. 240 S. GRIFFIN AVE. 24

LIVE STOCK WANTED—
Of Various Kinds.

WANTED—GOOD SECOND-HAND HORSE and buggy or runabout; must be cheap for cash. Apply 1239 W. NINTH ST. Phone E3207. 23

WANTED—A GOOD HORSE AND BUGGY for a lot near the city. PHONE A6116. 23

LOST, FOUND, STRAYED—
And Stolen.

LOST—LARGE WHITE BULL TERRIER dog, brindle patch over right eye and left ear. Answers name of Jack. Particularly fond of coin. Return to 312 LANKERSHIM BLDG., corner Third and Spring for reward. A3331; Main 4555. 23

LOST—FROM FIELD OF O. P. STONE at Glendale, brown mare, weight 950 lbs., anchor brand on left hip; prominent collar marks on neck. Owner, C. C. WYATT, 3048 E. Sixth. Phone Boyle 1089. Reward if offered. 25

LOST — PAIR OF RIMLESS BIFOCAL SPECtacles in case, Monday noon, reading room, third floor Public Library. Reward if returned to BOSTON OPTICAL CO., 235 South Spring. 22

LOST—WILL PARTY WHO TOOK BY MIStake my suit case from Santa Monica car, 10 p.m., Monday, return same to 821 S. HOPE ST. and receive reward. 23

LOST—LADY'S HUNTING-CASE GOLD watch; initials "C. S. R." on case. Reward if returned to FREMONT HOTEL, 4th and Olive. 25

FOUND—IN RAMONA, LIGHT SORREL mare with white star in top of forehead; white spot on mane; weight 1150. Apply CLEMENTE PRECIADA, Ramona, Cal. 23

LOST—VEST CONTAINING WATCH AND chain, in toilet of Burbank Bar. Finder will please return to BOOT & SHOE HOSPITAL, 535 Main and receive reward, $10. 23

LOST—ON BROADWAY, A SECTION MAP showing colony lots in Fresno county. Kindly address H. A. B., room 220 Percival Apartments, 842 S. Hill. 23

LOST—STRING OF BEADS, BETWEEN Union, Burlington, 8th and 10th sts. Return to 816 BEACON ST., or Phone Broadway 4642. 24

LOST—OCEAN PARK BATH-HOUSE, LADY's gold ring, set one diamond, 2 sapphires. Reward. LANDLADY, Hotel Maryland, 546 S. Grand.

LOST—PARTY WHO TOOK PACKAGE OF lace from the pattern counter at The Ville yesterday is known. Return same to EMS HOTEL, 8 Olive st. Reward. 21

LOST—SUNDAY ON 5:40 EVENING CAR from Long Beach, No. 2 Bullseye Kodak. Owner's address on carrying case. PHONE B2312. 23

LOST—REWARD FOR BLACK MARE, FIGure 5 on left hip, weight 1100, age 10; buggy with top off. 4037 ADAIR ST. 23

LOST—A LADY'S SOLID GOLD HUNTING-case watch, near 12th and Los Angeles. Liberal reward. 508 UNION TRUST. 24

LOST—LONG BLACK SILK COAT, THURSday, on the Chutes car; leave at 1043½ S. OLIVE ST., in rear. 23

LOST — A PREMO NO. 1 KODAK WITH new film pack. Return to 672 BENTON BLVD. Reward. 24

LOST — BOSTON BULL, COLLAR WITH name "Queen Bess." Phone B22239. Reward.

LOST—LONG BLACK SILK COAT SUNday, return to 510 WALL ST. Reward. 23

ATTORNEYS—
And Counselors at Law.

MARRIAGE LAWS SPECIALTY. ADVICE FREE. QUICK. CONFIDENTIAL. OPEN EVENINGS. 15 YEARS' COURT PRACTICE. DAMAGES, ALLOTMENTS, ESTATES SETTLED, COLLECTIONS. TERMS REASONABLE. ROOM 3, 101½ SOUTH BROADWAY. 24

LOS ANGELES LAW AND COLLECTION Company, no fee without success. Consultation free. Estates settled, marriage laws, damage suits, liens, etc. Attorney and notary. 516 GRANT BLDG., corner 4th and Broadway.

JOHN A. WOOD, LAWYER, NOTARY PUBlic. Advice free. Suite 326 Bullard Blk., 156 N. Spring st. 28

MUSICAL INSTRUMENTS—

FOR SALE—OR RENT, A $400 PIANO; standard make; mahogany case; a bargain, cash or time; call or phone after 12 o'clock. 1529 W. 16TH. Phone B2221.

FOR SALE—A SQUARE TABLE PIANO FOR $60. 1165 EAST 30TH ST. 24

MINING—
And Assaying

HIGH-GRADE SILVER AND LEAD MINE, in "Big Bug" Mining District, one mile of depot, 2 miles from Humboldt smelter, 18 miles southeast of Prescott, Ariz. The finest prospect in the country, assaying high as 970 ounces silver and 50 per cent. lead. I have 3 full mining claims making 4500 feet on same ledge, which makes it better than a dozen claims ordinarily; one of these claims was patented 25 years ago, showing a foot vein of vanadium. Our shaft sunk 150 feet where the high-grade silver and lead vein was struck; would incorporate a stock company, or sell or trade for real estate, whole or part of these claims. Address J. W. REED, 269 E. Adams. Telephone South 1080.

ARE YOU LOOKING FOR A GOOD, SAFE investment? If so, buy Daggett Lead Mining stock at a fraction of what it will be worth in 60 days; the company have placed a small block of their stock on the market at 25c; just enough to get out and market a few carloads of ore; this is absolutely the last chance to get in on the ground floor; this is no experimental proposition, but will stand the strictest investigation; see us and get the reports from our experts, who have lately examined the mine, or, better still, let us take you out where you can see, and investigate for yourself.
M. M. DAVISON & SON, 204-6 Wilcox Bldg.
A6592, or Main 589. 23

HERE IS A CHANCE TO GET IN ON THE ground floor in mining. I have 3 groups of claims in the Cracker Jack district, California, at the lower end of Death Valley. I want them developed and will give the right parties the chance of a life time. Good assays on the surface. Address E, box 74, TIMES OFFICE. 27

FOR SALE—5000 SHARES PROVIDENCE Gold & Copper at 25c; no better stock for sale at twice the price. Property being actively developed with modern machinery and employing large force. Immense body of ore running better than $35 ton. Address D, box 118, TIMES OFFICE. 26

WE WANT A FEW PEOPLE, WITH A small amount of money to join us in buying a placer gold mine that we know is a good thing and will bring quick results. See BURCH, 220 W. 4th st. 24

OIL, WATER, MINES, LOCATED BY NEW process; 90 per cent. of expense saved in prospecting. DR. CARLOS CHAPMAN, Pasadena, Cal. 23

ASSAYING, ANALYTICAL WORK, CEments, water, etc., sacks, location notices free. BAVERSTOCK & STAPLES, 223 W. 1st.

IRVING & CO., GOLD REFINERS AND ASsayers, cash for bullion. 128 N. MAIN ST.

HAVE CLEAR LOTS TO TRADE FOR MINing stocks. See COMER, 414 West 7th. 25

PHYSICIANS—
With Offices and Hours.

DR. CARTER'S MONTHLY REGULATOR never fails to relieve the most obstinate monthly irregularities in a few hours and it is POSITIVELY GUARANTEED not to injure the most delicate woman. Ladies are cordially invited to call and consult FREE OF CHARGE, a regular graduate physician of 25 years' experience in treatment of monthly irregularities, sterility, change of life, cancer and all diseases peculiar to woman by improved methods, without resorting to painful and dangerous operations. Ladies wishing to remain under the doctor's PERSONAL CARE will be received in their private home, supplied with trained nurses and every convenience for the safety and comfort of patients. PAINLESS CHILDBIRTH assured expectant mothers. Consultation free and strictly confidential. Hours 9 a.m. to 8 p.m. Sundays 10 to 12 a.m. DR. AND MRS. CARTER, 201 Mercantile Place, over 542 S. Spring st. Home phone F3758, Main 4370.

DR. J. HENKLE, NATUROPATH, I TREAT and cure all kinds of diseases in both sexes, young and old, rheumatism, chronic and inflammatory, and all chronic nervous and mental, acute and painful ailments. I treat weak and lame back, sprain and spinal deformities. I remove the cause and assist nature to restore health, strength and vitality. Sufferers noticing this ad can, if they desire, get relief by calling at my office, 541 S. SPRING ST., between the hours of 9 and 5, or evenings by appointment. Home F3920.

DR. ALICE V. RICKERT, LADIES' SPEcialist, graduate of Hydrotherapeutic Institute, Berlin. Nervous and chronic diseases cured without drugs. Consultation and advice free in all female disorders and diseases. Relief guaranteed. Home in confinement. Strictly confidential. Infants adopted. Hours 9 to 3, 5 to 7. Permanently located 725 S. SPRING ST. 29

DR. HOWARD, WOMEN'S SPECIALIST IN female troubles, irregularities and all diseases peculiar to women, by improved painless methods; cure guaranteed or no charge; fee, $10, consultation free; 37 years' successful experience. Ladies who have not been cured by treatment elsewhere please call and success assured. No drugs nor painful operations. Hours 10-8. 521 S. FIGUEROA, nr. 7th.

DR. SOMERS, SPECIALIST DISEASES AND irregularities of women, nervous and chronic diseases of either sex; 26 years' practice, 213-214 CURRIER BLDG., 212 W. Third st., between Spring and Broadway. Home 5160.

MRS. BERTHA HAUSLER, GERMAN graduated midwife; 22 years' experience; private home for ladies before and during confinement; strictly confidential. 726 E. 21ST, near San Pedro. Sunset phone South 5745.

LONG AND SUCCESSFUL PRACTICE, EXperience, competent ladies' specialist, strictly reliable, cases guaranteed. MRS. WOODS, Hotel Salisbury, 341½ S. Spring, rms. 4 and 5.

JULIAN MACRAE, ELECTRICIAN, MENtal and nervous diseases. Residence 31 ST. JAMES PARK. Home B4860.

DR. TAYLOR, LADIES' SPECIALIST AND obstetrics, over Belasco Theater, Main st.

DR. PRITCHARD, RECTAL, FEMALE AND chronic diseases. 453½ S. SPRING.

WOMAN SPECIALIST FOR WOMEN—DR KATE BRITZ, 212 S. Broadway.

GOVERNMENT LANDS—
And Land Scrip.

FOR SALE—
LANDS LATELY OPENED.
A pleasant surprise for you; for less than $300 you can secure a HOME under your own vine and fig tree, of 160 acres, sandy loam soil, within 100 miles of Los Angeles, covered with green grass two feet high, abundance of sparkling water, 8 feet of surface; close to shipping stations and alfalfa fields. For further information go with the crowd to WRIGHT'S GOVERNMENT LAND BUREAU, 521 Wilcox Bldg., southeast corner of Spring and Second sts. 27

WE CAN LOCATE YOU ON 160 ACRES OF the finest agricultural and fruit land in California, 2 miles from railroad and shipping point, 16 feet to water. It's going fast, get yours now. HOME FINDERS' ASSOCIATION, 405 Chamber of Commerce, Fourth floor. 23

WE CAN LOCATE YOU ON HOMESTEAD of 160 acres for $125; this land is level, on main line of railroad, plenty of water at 10 feet. MOJAVE RIVER LAND & WATER CO., 622 Chamber of Commerce Bldg. Home A4028.

MUSICAL INSTRUMENTS—
For Sale, Exchange or Wanted.

FOR SALE—NEW KRANICH & BACH PIano, $250. Equity $150. Must sell. Address E, box 125, TIMES OFFICE. 23

FOR SALE—NEW BUESCHER MELLOphone, a bargain. Call between hours 10 and 4. 114 S. FICKET. 23

FOR SALE—ONE HARWOOD MANDOLIN, good condition; bargain. 837 LAKE ST. 23

MACHINERY—
And Mechanical Arts.

NOTICE—
The Superior Auto Co., S.E. corner Ninth and Los Angeles st., have closed their repair department and all tools and material are for sale, separate or together, with lease to continue the business. Best repair and garage location in Los Angeles.
SUPERIOR AUTO CO., 130 E. Ninth st.
23

FOR SALE—
50-h.p. Lambert engine pumping plant; Gould's Seneca injector, almost new; cost $4000; price now only $1400.
LOS ANGELES INVESTMENT CO., 337 South Hill st.
Main 2248. A8118.

CHEAP FOR CASH, 35-H.P. FAIRBANKS engine, good condition; can be seen running. AXELSON MACHINE CO., 1404 San Fernando st.

OIL PROPERTY—

S. W. UTAH OIL LAND.
Virgin River Valley.
320 acres near oil wells.
Bargain. This is your chance.
Address H, box 36, TIMES OFFICE. 23

WANTED—HONEST EXPERIENCED PROSpector, wish six persons more with $100 each to complete party of 9 to locate oil lands in Utah. Address F, box 80, TIMES OFFICE. 23

OIL LAND IN PROVEN FIELD, SANTA Barbara county. Address GEORGE A. BLACK, Santa Barbara.

4000 ACRES OIL LAND IN DIFFERENT parts Santa Barbara county for sale. GEO. A. BLACK, Santa Barbara.

EDUCATIONAL—
Schools, Colleges, Private Tuition

PRIVATE TUTOR, UNIVERSITY GRADUate, Normal School teacher, takes advanced and lower-grade pupils; best references. MRS. M. C. COLVER, Hotel Cumberland. Both phones.

WANTED—PRIVATE PUPILS BY TEACHER with many years' experience in Normal training school work. Address HOME PHONE C1157.

ROWELL'S SCHOOL, Y.M.C.A. ROOMS, coaches pupils in all grades; prepares candidates for teachers' examinations.

Lupulin

Found in its highest and most effective form in

Saazer Hops

grown in the Province of Saaz, Bohemia, is creating a great stir in the medical world because of its tonic and curative properties for stomach disorders.

ANHEUSER-BUSCH'S

Malt-Nutrine

is prepared exclusively from these Saazer Hops and the very highest grade of Barley Malt. It is a real Malt Extract containing over 14 per cent. of extractive matter and less than 2 per cent. of alcohol.

Positively Non-Intoxicating.

Anheuser-Busch—St. Louis, Mo.
Brewers of the
Famous Budweiser Beer

For 12 tops of Red Metal caps from Large Malt-Nutrine Bottles with Gold Trade-mark or 24 from Split Bottles with Black Trade-mark and 15c for postage, we will send one of our Vienna Art Plates to any address in the United States.

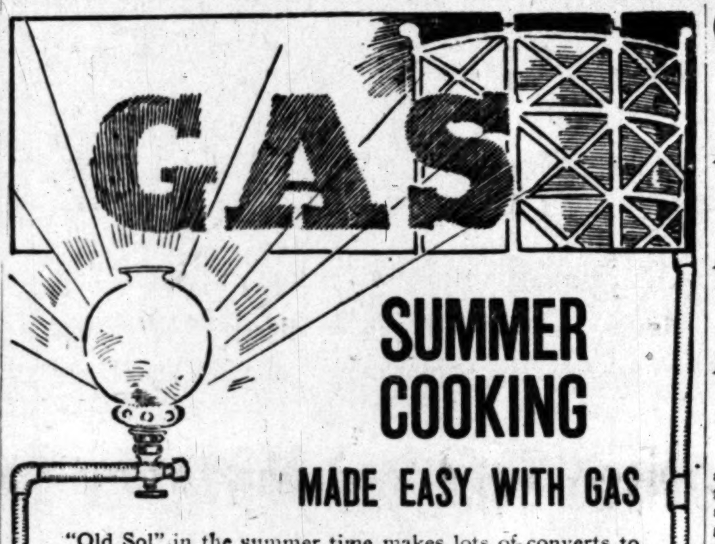

SUMMER COOKING

MADE EASY WITH GAS

"Old Sol" in the summer time makes lots of converts to gas. With gas you get heat just where you want it—get it quick, too. When your meal is cooked, heat instantly stopped—no waste.

LOS ANGELES GAS AND ELECTRIC CO.
645 SOUTH HILL STREET.
Both Telephones Exchange 3.

CASH OR CREDIT
Our Prices are the Same
Eastern Outfitting Co.
630-638 South Main St.

TYPEWRITERS—
Of Various Makes.

STANDARD REBUILT TYPEWRITERS OF all makes, WORK LIKE NEW for sale and rent. Agents for the "LIGHT RUNNING YOST." Bargains in every make. Largest and best rental stock in Los Angeles. See us and save money.
THE LOS ANGELES TYPEWRITER EXCHANGE, 138 S. Broadway.
Phones—Home A5913. Sunset—Main 3959

FOR SALE—TYPEWRITERS. ALL KINDS bought, sold, rented; expert repairing. TYPEWRITER EXCHANGE, removed from Wilcox Bldg. to 119 S. BROADWAY. Home 6495, Main 5834.

PATENTS—
And Patent Agents.

RAYMOND IVES BLAKESLEE, PATENT, trade-mark and copyright soliciting and litigation. Expert methods based on long training and practice in New York City. Connections East and abroad. 204 MASON OPERA-HOUSE BLDG., 127 S. Broadway (opposite Chamber of Commerce,) Los Angeles. Phone Home A7212.

PATENT AND TRADEMARK SOLICITING and litigation. TOWNSEND, LYON, HACKLEY & KNIGHT, 504 Merchants' Trust Bldg., 207 S. Broadway. Home A8191, Main 9129.

PIONEER PATENT AGENCY—HAZARD & STRAUSE, oldest agency in So. Cal., founded in 1878. 639 Citizens' Bank Bldg., Third and Main sts. PATENT BOOK FREE.

G. E. HARPHAM GETS PATENTS, INVENtions financed; patent litigation; 25 years' experience. 411 S. Main. Suite 434, Home A4328.

JAMES R. ROGERS, EX-EXAMINER U. S. Patent Office. Patents. 428 Byrne Bldg. L. A.

MUSICAL INSTRUCTION—

RUDIMENTS OF HARMONY.
Complete in ten lesson course (hour lessons.) Taught for $10 during summer.
To introduce new and simple method.
Phone South 5421. 326 E. 25TH ST. 23

WANTED — PUPILS TO TAKE LESSONS on piano, by experienced teacher. Studio third house south of Carl ave., from Benefit st., East Hollywood. Phone TEMPLE 1004. 25

DETECTIVE AGENCIES—
And Detectives.

ELMS DETECTIVE AGENCY WILL UNdertake all proper detective business intrusted to it by corporations, individuals or attorneys. Special attention given to the examination of mines and mining stocks. Correspondents in all principal cities of the United States and Europe. Office, WILSON BLDG., First and Spring sts., Los Angeles, Cal. (Cable address ELMS, Western Union code.)

BLAIR'S DETECTIVES, "24 HOURS A day." 221 W. 3rd st. Home A6941, Main 9165.

DRESSMAKING—
And Dressmakers.

THE STAR PLAITING AND RUFFLE CO. Button making, accordion, sunburst and knife plaiting. 452½ S. BROADWAY. 23

LADY WISHING DRESSMAKING, REASONable prices. 559 WEST 36TH ST. 23

NURSES—
With Experience.

WANTED—NURSE GIRL OF GOOD FAMily for 2 children, 3½ and 2 years; must speak some German or Spanish. See MRS. WOLF at The Arizona, 218 Ocean ave., Santa Monica.

STORAGE—
All Sorts.

TO LET— SEPARATE IRON ROOMS, $2 per month, trunks, boxes, 25 to 50 cents. Phone for our large vans when you move. COLYEAR WAREHOUSE CO., 411 San Pedro st. Office, 324 S. Main. Phone Main 1117, Home 2154.

THE L. A. VAN, TRUCK AND STORAGE CO.'S offices moved to 660 S. Spring st. R. B. DUNSTON, Prop. Main 115, Home F7694.

BOILERS—
And Boiler Works.

L. A. BOILER WORKS, MFGS. OF BOILers and tanks; special attention to repair work. 119 REDONDO ST. Tel M. 2357, H. 1858

CAL. BOILER WORKS, MANUFACTURERS of boilers and tanks. Repair work a specialty. 226 QUIERLOA ST. Home 1497, M. 2591.

ASSAYING—

IRVING & CO., GOLD REFINERS AND ASsayers, cash for bullion. 128 N. MAIN ST.

FOR SALE—
Houses.

A HOME FOR $300 CASH.

FOR SALE—
NEVER has there been offered such a house, just completed, perfect in every detail, beautiful location. Not a shell of a house whose kitchen falls off if you sneeze in the dining-room; balance payable just like rent; but you are to

"PAY RENT TO YOURSELF"

THE BURCK-GWYNN CO., 333 South Hill st.
Both phones connecting all departments. Home Exchange 700. Sunset Main 6661. 23

DINAN CASE AGAIN CONTINUED

SAN FRANCISCO, July 22.—The case of Chief of Police Dinan, accused of perjury and conspiracy, was today continued for one week by Judge Lawlor.

GOLDEN LINK BINDS CITIES.

Los Angeles and Goldfield Men Dine Together.

Local Stock Exchange Honors Noted Visitor.

Legitimate and Illegitimate Mining Defined.

Once more last night Los Angeles and Goldfield joined hands around the festive board. Once more the representatives of the metropolis of the great Southwest met and fraternized with the representatives of the metropolis of the Nevada mines.

It was at the banquet hall of the California Club on South Hill street. It was more than a meeting of the representatives of two cities, or of those of the mining camp grown into a city with those of the greater city established years before; it was also an assemblage at which the miners, the men who made Nevada great again, who take the gold from the ground, and the men who bring the prospector and miner into touch with the capitalist and the investor—the brokers—met and heard from each other what each desired the other to hear.

The occasion was the banquet given by the Los Angeles Stock Exchange to W. J. Brewer, president of the Chamber of Commerce of Goldfield. The feature of the evening was the address of Mr. Brewer in response to Frank G. Tyrrell's speech of welcome.

The spread was set at 7:30 o'clock. Close to 9 o'clock the toastmaster of the evening, Col. J. B. Neville, was introduced by Fielding J. Stilson. After saying that Los Angeles had occasion to congratulate herself upon the presence of so many Goldfield people who came to make their homes here, and extending expressions of welcome and good-will to the guest of the evening, Col. Neville presented the first speaker, Frank G. Tyrrell, whom he described as one "well known not only to the people of Los Angeles, but whose eloquence had been heard at the mouth of every mine shaft in Nevada."

ADMIRATION OF THE MINER.

Mr. Tyrrell started in by expressing his admiration for the miner and of the courage with which he braved the terors of the desert to wrest the gold from the earth. He denounced in strong terms the men who endeavored to destroy the fame of Nevada. Some of them—men who, he said, should know better and whose place in the world was such that one had a right to expect better from them—spoke of "the bursting of the Nevada bubble." There was no bubble to it. He was convinced that the days of the famous old Comstock were about to be equaled and eclipsed by Southern Nevada. Nevada bubble, indeed! Wildcatters there might be, but that was inevitable in all districts.

Nevada, California and Arizona were the three whose wealth constitute a golden trinity, bound together by rails of steel and electric telegraph lines.

MR. BREWER'S ADDRESS.

When Mr. Brewer arose to reply he began by reference to the almighty dollar. It was not all, he said, but it was a very necessary part of the world's affairs. As long as it was necessary to have some medium of exchange for carrying on business, so long would the dollar or franc be essential to men, or until they found something for the purpose. So long as it was lawfully acquired for lawful purposes the hunt for it was legitimate seeking.

Touching upon the wealth and progress of Goldfield the speaker called attention to the intended incorporation of Goldfield, that "it may become such it should be, a city."

Today Los Angeles and Goldfield were getting closer together all the time. With the excursion rates at each week-end the Goldfield citizens are coming to Los Angeles in numbers and spending their money here, but Goldfield has one consolation, and that is that on his return nearly every one brings back an Angeleñan clinging to his coat tail.

If he were asked to tell something of the romance of Goldfield he would have his friends from there who were present tell of their early experiences; how they came into the country on old stage-coaches, how they dug and toiled and lived in tents and shacks and then how they went to men of money and begged them, yes, begged them to buy a few shares of, say, Red Top at 15 cents, now worth $5 a share. That would be romance, indeed.

The mines of Nevada are not a dream, but a reality. Geologists, mineralogists and mining engineers are agreed, that the gold belt of Southern Nevada is a permanent one. The greatest gold district in the world today, he said.

At present a noted engineer is in Goldfield and is looking over the Consolidated Mines property for eastern people, the Mohawk, Red Top and others in that combine. This man said that for ten miles square, beginning at the Combination mine, he fully believes that the entire territory, at depth, will produce not one Mohawk or two Mohawks, but scores of properties that will rank with the old Comstock.

"Geology," said the orator, "is a science as much as medicine." Legitimate mining, in his estimation, consisted first in getting on legitimate ground, and by legitimate ground he meant ground upon which men may legitimately look for ore. There is ground upon which no man has a right to expect ore, just as there is ground upon which a man should sow wheat or corn. Geology is what tells which is legitimate and which is illigitimate ground. Then it is a question of development.

BROKERS LEGITIMATE.

"The broker's business is legitimate," he declared. "The legitimate broker is a necessity in the disposition of stock as an aid to development, just as the mining engineer is a necessity for the proper location of the mine and its proper working. The legitimate broker is an aid to the people. He helps along men and women who have legitimate ambition to go ahead in the world. Other than legitimate business will not pay long. The public is becoming discriminating, and conservative, careful business men are realizing more and more that mining, rightfully carried on, is a good and legitimate business."

Goldfield, he maintained, has been far more in mining than in stock selling. Men who established companies have gone into their own pockets and paid for development that stockholders might have no loss. The money paid out by established companies has been more than all that has been expended upon prospects. Sixty producing mines have been created in Goldfield in two and a half years.

To protect investors there should be a report on each mine on file in every broker's office, giving a detailed account of work and the condition inside the mine. If he were one of the governing board of the exchange he would require this from all, and whenever any mine refused to allow an investigation or to furnish information he would have it stricken off the lists of the exchange, no matter what may have been its past reputation or who its managers and backers might be. If mines ask the public to invest, they must be open for inspection.

NO OTHER EXCHANGE NEEDED.

The speaker was emphatic in his declaration that he did not consider another exchange necessary. The present one should be all that is needed. It has strength and the prestige behind it. But it should take up the Nevada stocks. And in this connection the speaker made a prediction that will be watched with interest by every one interested. He said that this fall is undoubtedly to witness an excitement in mining stocks greater than any yet seen. As sure as fate Angeleños will buy, and as sure as fate there will come here a host of swindlers with dishonest stocks to sell and they will find victims in plenty. It is the duty of legitimate brokers to protect the people against this by furnishing them legitimate stocks, by being in touch with conditions so they can advise clients properly and direct them where to place their money.

"Gentlemen," he said, "you must go into this, if for no other purpose than to protect your people."

In this connection he pledged the exchange the full support of the Goldfield Chamber of Commerce, saying it would be ready to rush a wire answering inquiries at any time night or day.

Again the exchange should take up mining stocks in earnest for the information of the banks and business men who have to deal with such questions. Banks can not do business on mines as long as they have no means of knowing thoroughly what they are.

THE BANK'S POSITION.

W. C. Patterson, president of the Los Angeles Clearinghouse, spoke briefly of the position of the banks, assuring the assemblage that they are friendly to the mines and miners, but admitted that they had been chary about doing business when they had no means of getting information about the properties. He would welcome any move that would bring about better and closer relations between Los Angeles and the mines.

C. O. Whittemore of Goldfield in his remarks told the assemblage very pointedly that it should begin by learning the A. B. C. of the mines of Nevada. The members would be asked what were the principal mines of Goldfield, of Tonopah or of Bullfrog, and he doubted if any one could tell. They should hasten to learn when doing business. How many knew that Goldfield was producing nearly two millions a month. The newspapers, he said, should give more attention to such things and the exchange should see to it that they did. The Goldfield papers give the shipments every week.

Nat Goodwin set the crowd in spasms of laughter by his humorous remarks after Mr. Whittemore had closed. He is now mining in Nevada, and lives here, and thus was known to all personally as well as by his stage reputation.

The assemblage lasted until close to the midnight hour, when it broke up after having done much to further cement the feeling of good-fellowship between Los Angeles and Nevada.

Those present were: L. M. Blankenhorn, James G. Blagge, Rex. Garrett, H. W. Barlow, Henry Newby, George D. Reid, O. H. Burbridge, A. H. C... ger, William H. Cook, D. S. De V..., W. P. Mitchell, R. B. Dickinson, E. ... Ellis, E. K. Foster, Warren Gillel..., A. W. Hench, John Earle Jardine, ... I. Rogers, H. C. Lightenberger, H. ... Mellen, A. E. Edwards, Pasadena; Leonard Merrill, George E. Mills, J. ... Merrill, J. J. Doran, Neal K. Tr..., Fielding J. Stilson, Frank M. Vale, ... R. Wallace, W. C. Patterson, O. ... Farish, F. J. Brewer, Ralph W..., man, Andy Leach, C. O. Whittemore, Albert Hall and T. J. Hayes, Malcolm McDonald and Maj. W. A. Stanton, Goldfield; George A. Bartlett, Tonopah; Nat C. Goodwin, H. Brooks, Frank G. Tyrrell, Lee C. Gates, J. J. Hale, ... W. Ross and Robert Lanka.

OIL FIELD PROMISING.

District Near Dixie, Utah, Expected to Develop Into Largest in America.

[BY THE ASSOCIATED PRESS—P.M.]
VIRGIN (Utah) July 22.—From every indication the oil fields at Dixie, Utah, promise to be the largest and best in the country, and probably in the world. It is supposed by experts to be the oldest in the world. ... formation dips to the north and ... at about one hundred feet per ... A heavy drilling machine is operating about two miles northeast of Virgin City. A week ago oil was struck at a depth of 666 feet. The drill has been driven about fifty feet into oil sand and the oil improves as the drill goes down. The driller is confident of a big flowing well. The oil is of a paraffine base of the finest quality.

The extent of the field is not known, but it is supposed to be twelve or thirteen miles square. Several oil ... are reported as being on the road to Virgin.

KARL HAU CONVICTED.

He Is Sentenced to Death for the Murder of His Mother-in-Law.

[BY THE ASSOCIATED PRESS—P.M.]
KARLSHRUE, July 22.—Karl Hau today was convicted of the murder of his mother-in-law, Frau Molitor, ... Baden Baden, last November, and sentenced to death.

At the trial today Wieland, a ... employed by the Molitor household at the time of the tragedy, was examined. Wieland came from Kiel upon ... reports that the defense was ... ing suspicion upon him. Hau ... before Wieland's testimony was ... that he attached no importance ... as he had never suspected him. Wieland told a straightforward story of his movements during the critical quarter of an hour and named ... several places where he had discharged errands.

OBITUARY.

August Rodney MacDonough.

NEW YORK, July 22.—August Rodney MacDonough, son of the late Admiral Thomas MacDonough of the United States navy, who was in charge of the United States fleet at the battle of Lake Champlain, September 11, 1814, is dead at his home here from ailments due to old age, aged 87 years. For many years he was prominent in the practice of law in New York.

NEW WAR CLOUD IS LOOMING UP.

SALVADOR AND NICARAGUA ARE AT SWORDS' POINT.

Former Republic Decides to Call Upon Zelaya for Reparation for Life Taken and Damage Done During Recent Invasion—General Peace Move Fails.

[BY DIRECT WIRE TO THE TIMES.]
WASHINGTON, July 22.—[Exclusive Dispatch.] From advices received here it appears that President Figueroa of Salvador has fully decided to call upon President Zelaya of Nicaragua to make a suitable and adequate reparation for the damage done to Salvadorean life and property by Nicaraguan troops from the gunboat Momotombo during their recent expedition at Acajutla.

Should Nicaragua refuse to meet Salvador's demands, diplomatic relations between the two countries will at once be severed, and Salvador, backed by the moral support of Guatemala, will take steps to force reparation.

It is not divulged whether Salvador contemplates immediate offensive measures against Nicaragua, but it has become known that unless full reparation is accorded to Salvador for the recent Acajutla attack no peace negotiations will be undertaken, and Nicaragua and Salvador either will clash immediately or remain at sword's point until something precipitates action.

All attempts to bring about general peace in Central America, either by a Washington conference or otherwise, have failed, owing to the fact that Salvador refuses to consider any peace proposition until President Zelaya makes some reparation.

Guatemala, following the Acajutla affair, has practically joined hands with Salvador, although no treaty of alliance exists, and for that reason has also discouraged holding a peace conference in Washington until relations between Nicaragua and Salvador are suitably adjusted.

DE MARTENS MISUNDERSTOOD.

President of Peace Conference Said to Have Been Partisan of American Idea.

[BY DIRECT WIRE TO THE TIMES.]
THE HAGUE, July 22.—[Exclusive Dispatch.] The incident in regard to Prof. De Martens is now ended. His famous ... of Mr. Choate's immunity proposal ... meant nothing at all.

He had no idea whatever of antagonizing either America or China, and the ... he gave to that effect, although ... absolutely far from his mind. Indeed, ... though his country has voted against Mr. Choate's proposal, M. De Martens has been a partisan of the American idea for ... forty years.

Whatever he may have said which appeared to be against it was merely a ... of historical events, made without the ... desire to obtain a decision contrary to Mr. Choate's proposal.

RAILROAD RECORD.

HILL SUED FOR TEN MILLIONS.

Stockholder Charges Magnate With Fraud.

Personal Profit Alleged in Burlington Deal.

Stock Jobbing Credited to Empire Builder.

[BY DIRECT WIRE TO THE TIMES.]
ST. PAUL (Minn.) July 22.—[Exclusive Dispatch.] James J. Hill has been sued to account for $10,000,000 which, according to complaint, he "illegally and fraudulently acquired" as personal profit out of the transaction by which the Great Northern and Northern Pacific railways secured control of the Burlington Railroad in April, 1901.

In the complaint, filed in the Ramsey County Court here today, Clarence H. ..., a stockholder, is the plaintiff. ... alleges that James J. Hill, until April last president of the Great Northern Railroad, on April 23, 1901, ... authorized by the board of directors to make purchase of the Burlington road at $200 a share, which he did some time before January 1, 1902, in connection with the Northern Pacific, paying $215,154,400, for the purpose of ... joint collateral trust funds were ... by the two railroads.

The complaint alleges that Mr. Hill, ... of the plan to purchase the Burlington by the stockholders of the two roads, "in violation of his duty as officer and director of the Great Northern, conceived and entered into certain illegal, wrongful and fraudulent plan and design to make a large profit for himself personally and at the expense and to the loss and damage of the Great Northern by personally purchasing and causing to be purchased and held for him, subject to his control, a large amount of the capital stock of the Chicago, Burlington and Quincy Railway Company, which was acquired at prices far in advance of those paid by him for stock for the Great Northern and Northern Pacific Railway Company."

FORBID TEACHING TELEGRAPHY.

Head of Railway Operators' Union Tells Members Not to Instruct Young Men in Art.

[BY DIRECT WIRE TO THE TIMES.]
CHICAGO, July 22.—[Exclusive Dispatch.] In face of the fact that in eight months the railroads must increase their force of telegraphers nearly 40 per cent. in order to comply with the new eight-hour law, President H. B. Perham of the Order of Railway Telegraphers has just issued a circular to members forbidding them to teach the trade to boys and young men, except under restrictions imposed by the ...

Knocks Out Penalty Clause.

ASHEVILLE (N. C.) July 22.—Federal Judge Pritchard today discharged the Agents Wood and Wilson of the Southern Railway on habeas corpus proceedings, and declared the penalty clause of the new rate bill unconstitutional.

AUTOS USED IN FIGHT.

Drivers Repeatedly Force Machines Into Collisions, Then Slug With Fists.

[BY DIRECT WIRE TO THE TIMES.]
COLUMBUS (Ind.) July 22.—[Exclusive Dispatch.] Today E. E. Rayner, ... of the Haynes Automobile Company, left his machine in ... street, when George Mediam, a ... for the Reeves Company, came ... collided with the Haynes machine.

This angered Rayner, and he backed ... into the runabout driven by ..., smashing the mud gear. Mediam then backed his car ... the touring car and did it considerable damage.

The two men then drove their machines out into the street and came at each other several times, the cars ... with great force and rebounding with every collision.

When Mediam's runabout was practically out of the contest by reason of the bumping it had received, Mediam jumped over the dash and climbed to the seat occupied by Rayner and the two men began to pound each other over the head. The police arrived on the scene at this juncture and prevented bloodshed.

DANES ARE SHOCKED.

They Hear That "Something Is Rotten," Not in Denmark, but in San Francisco.

[BY DIRECT WIRE TO THE TIMES.]
COPENHAGEN, July 22.—[Exclusive Dispatch.] The Danish Consul in San Francisco reports to the Minister of Foreign Affairs that the political, financial and labor conditions in that city are corrupt, that thousands are unemployed and that consequently the city is unsafe.

The Bankz, he reports, will give no ... The Consul asks the Minister to prevent Scandinavian emigration to San Francisco.

This has caused a great sensation in Denmark, where several hundred had intended to start for San Francisco. Many have changed their plans and a considerable decrease in emigration is expected.

TUTOR STICKS TO ONE GOOD SERMON.

[BY DIRECT WIRE TO THE TIMES.]
CHICAGO, July 22.—[Exclusive Dispatch.] Rev. Herbert Bunn, a tutor of ... students, attending the University of Chicago, yesterday preached at Hammond, Ind., congregation a sermon which he had delivered thirty-... times within the past year. The worshippers were in ignorance of the ... of the discourse.

Rev. Mr. Bunn explained that as he ... preached the second time in any ... he found that one good sermon ... all that he needed.

LOCOMOTIVE ON FIRE.

BAKERSFIELD, July 22.—[Exclusive Dispatch.] After returning from a helping trip up the Tehachapi mountains, engine No. 802, the largest hog locomotive on this division, took fire in the local yards and every live engine ... hand blew a signal for assistance ... which the Bakersfield Fire Department and half the population responded. Oil from a leaking valve saturated the deck of the locomotive and ... overflowed on the ground and ignited ... instantly was a mass of flames. The engine was pushed under the huge water tank and flooded.

Dr. ...
Tooth ...

Cleanses ... teeth and ...
Used by p... for over a ...
Conve...

MILLIONA...

Heads Volunte... Rescue ...

[BY DIRECT ...]
ATLANTIC ... [Exclusive D... crew, headed ... lionaire, swim... University of ... of Isaac Gim... Gimbel Bros.' ... risked their ... lifeboat last ... pitched into ... inlet entrance, ... the launch Idy...

The rescue, ... since the brav... Casto, when h... crew and pass... steamer Chero... thousands of ... the board walk... passengers ... snatched from ... certain death.

C. F. Johnso... tager who ha... Stanton avenue ... launch on a ... Edwin Young ... of this city and ... Philadelphia ... the launch tur...

Capt. Lamber... unteers, and G... throw off his ... the boat. He ... life guards. ... after great di... the shore near... was the greates... was carried to ... but he will rec...

RUSSIAN...

Fatal Fight Occ... Seal Rookery...

[BY DIRECT W...]
VICTORIA (B... was brought by ... of China of a f... nese sealers to... where the Russ... located beyond t... chain, in the N... nese sealing ... from Tokio, rea... the night of Jun... anchor a short ... rookeries. The ... number of boa... crews armed wi... of the sealing ... in clubbing and ... rookery, the Ru... fire on them.

The Japanese ... rocks on the sh... of the Russians, ... the raiders, wh... and went back ... leaving one kil... were carried off ... Several of the ... wounded.

ANTI-CLE...

Plan Disturbance... Body Is Re... P...

[BY DIRECT WI...]
ROME, July ... patch.] The Va... that the anti-cl... watching St. Pet... tion of provoking ... tion at the first ... of Pope Leo's bo... the Lateran.

Pope Pius there... removal to be f... unless the propose... abandoned.

The Vatican wi... the Catholic powe... the wish of Leo ... ized owing to th... rage identical in ... inflicted on the bo... predecessor.

OIL SCHEME...

Texas Officials Pr... from Co-op... Sta...

[BY DIRECT WI...]
GALVESTON (... clusive Dispatch.] ... Company of Texa... by the State's At... its contract to join ... with the Standard ... the territory oil ... gulf will not be ... The Standard w... Territory to the ... Security Company ... son, Tex., where ... refineries alleged t... trust.

The new anti-tr... such combination ... to apply to every ... the Security compa... ways been suspect... the Standard.

MOTORMAN ... RACE WI...

[BY THE ASSOCIA...]
BUTTE (Mont.) ... McDermott, a mot... a cloudburst in El... night and saved si...

Pursued by a wa... feet high, McDerm... speed down grade, ... ing to the track by ... high land just as t... the rails and swee... obliterated the road...

The flood left six ... Great Northern tun... that road is still su... age to property a... cañon is heavy, b... lost.

Ever Notic...
Brai...
Grape...
FOO...
"There's a ...

y move that would bring about
nd closer relations between
eles and the mines.
Whittemore of Goldfield is to
told the assemblage very
that it should begin by
the A. B. C." of the mines of
The members would be asked
ere the principal mines of
of Tonopah or of Bullfrog,
doubted if any one could tell
ould hasten to learn when de-
ness. How many knew that
was producing nearly two
month. The newspapers, he
uld give more attention to
gs and the exchange should
that they did. The Goldfield
ve the shipments every week,
odwin set the crowd in spasms
er by his humorous remarks.
Whittemore had closed. He
ining in Nevada, and living
thus was known to all peo-
well as by his stage reputa-

embiage lasted until close to
ht hour, when it broke up.
g done much to further the
feeling of good-fellowship be-
s Angeles and Nevada.
resent were: L. M. Blanke,
nes G. Blagge, Rex. Garret,
arlow, Henry Neeby, George
O. H. Burbridge, A. H. Cou-
am H. Cook, D. S. De Vaul
rhell, R. B. Dickinson, S. H.
K. Foster, Warren Gillelen,
nch, John Earle Jardine, J.
H. C. Lightenberger, H. W.
E. Edwards, Pasadena;
lerrill, George E. Mills, J. R.
J. Doran, Neal K. Traylor,
Stilson, Frank M. Vale, G.
W. C. Patterson, O. S.
J. Brewer, Ralph Watter-
Leach, C. O. Whittemore,
and T. J. Hayes, Malcolm
and Maj. W. A. Stanton,
George A. Bartlett, Tonopah;
odwin, H. Brooks, Frank G.
C. Gates, J. J. Hale, Perry
nd Robert Lanka.

FIELD PROMISING.

er Dixie, Utah, Expected to
elop Into Largest in
America.

ASSOCIATED PRESS—P.M.]
(Utah) July 22.—From
ation the oil fields at Dixie
nise to be the largest and
country, and probably in
It is supposed by experts
oldest in the world. The
lips to the north and east
ne hundred feet per mile.
illing machine is operating
miles northeast of Ver-
A week ago oil was struck
of 666 feet. The drill has
about fifty feet into the
d the oil improves as the
down. The driller feels
a big flowing well. The
paraffine base of the finest

of the field is not known,
upposed to be twelve or
es square. Several oil rigs
as being on the road for

HAU CONVICTED.

nced to Death for the Mur-
of His Mother-in-
Law.

ASSOCIATED PRESS—P.M.]
RUE, July 22.—Karl Hau
onvicted of the murder of
in-law, Frau Molliter, in
n, last November, and
death.
al today Wieland, a man
the Molliter household at
he tragedy, was examined
e from Kiel upon which
the defense was three
upon him. Hau stuck
nd's testimony was taken
ched no importance to it.
ever suspected him. Wie-
straightforward story of
ts during the critical
n hour and named the
s where he had dis-
nds.

OBITUARY.

ey MacDonough.

K, July 22.—August Belm
ough, son of the late Alex
s MacDonough of the
s navy, who was in
United States fleet in
Lake Champlain, Sept.
4, is dead at his home
iments due to old age.
e. For many years he
t in the practice of law

WAR CLOUD
LOOMING UP.

ND NICARAGUA ARE
WORDS' POINT.

blic Decides to Call
for Reparation for
nd Damage Done Dur-
vasion—General Peace

WIRE TO THE TIMES.]
July 22.—[Exclusive Dis-
vices received here it ap-
ent Figueroa of Salvador
to call upon President
ya to make a suitable and
for the damage done to
d property by Nicaraguan
unboat Momotombo during
tion at Acajutla.
refuse to meet Salvador's
relations between the two
nce be severed, and fail-
the moral support of
the steps to force repara-

whether Salvador contem-
fensive measure against
as become known that until
ecorded to Salvador for the
ack no peace negotiations
and Nicaragua and fail-
lash immediately or re-
oint until something re-

ing about general peace in
either by a Washington
ise, have failed, owing to
refuse to consider any
until President Zelaya
ion.
ings the Acajutla attack
ing hands with Salvador
of alliance exists, and for
ow discouraged holding a
Washington until re-
ragua and Salvador are

MISUNDERSTOOD.

e Conference Said to
rtisan of American
dea.

RE TO THE TIMES.]
ly 22.—[Exclusive Dis-
received here in re-
d in regard to Prof. Du-
. His famous discussion
munity proposal really

hatever of antagonism
ica, and the impression
t, although actual war
his mind. Indeed, al-
has voiced against Mr.
De Martens has been
erican idea for the last

have said which ap-
it was merely a recall
made without the re-
decision contrary to the

RAILROAD RECORD.

L SUED FOR
TEN MILLIONS.

Holder Charges Magnate
With Fraud.

d Profit Alleged in
Burlington Deal.

Jobbing Credited to
Empire Builder.

DIRECT WIRE TO THE TIMES.]
PAUL (Minn.) July 22.—[Exclu-
Dispatch.] James J. Hill has been
to account for $10,000,000 which,
ay to complaint, he "illegally
dulently acquired" as personal
fit of the transaction by which
Northern and Northern Pa-
ailways secured control of the
Railroad in April, 1901.
complaint, filed in the Ramsey
Court here today, Clarence H.
a stockholder, is the plaintiff.
alleges that James J. Hill, un-
and last president of the Great
Railroad, on April 23, 1901,
thorized by the board of direc-
o make purchase of the Burling-
ad at $200 a share, which he did
time before January 1, 1902, in
ction with the Northern Pacific,
$155,154,400, for the purpose of
joint collateral trust funds were
by the two railroads.
complaint alleges that Mr. Hill,
g of the plan to purchase the
erm by the stockholders of the
, "in violation of his duty as
ter and director of the Great
, conceived and entered into
illegal, wrongful and fraud-
and design to make a large
for himself personally and at
e and to the loss and dam-
of the Great Northern by person-
chasing and causing to be pur-
and held for him, subject to his
a large amount of the capital
of the Chicago, Burlington and
Railway Company, which was
at prices far in advance of
aid by him for stock for the
Northern and Northern Pacific
Company."

TEACHING TELEGRAPHY.

Railway Operators' Union
Members Not to Instruct
Young Men in Art.

DIRECT WIRE TO THE TIMES.]
GO, July 22.—[Exclusive Dis-
In face of the fact that in eight
the railroads must increase
ber of telegraphers nearly 40
ent in order to comply with the
ight-hour law, President H. B.
of the Order of Railway Tele-
ers has just issued a circular
ters forbidding them to teach
ph to boys and young men, ex-
ept restrictions imposed by the

ds Out Penalty Clause.

VILLE (N. C.) July 22.—Fed-
e Pritchard today discharged
ents Wood and Wilson of
ern Railway on habeas cor-
dings, and declared the pen-
se of the new rate bill un-
tional.

TS USED IN FIGHT.

vers Repeatedly Force Ma-
Into Collisions, Then Slug
With Fists.

DIRECT WIRE TO THE TIMES.]
OLIS (Ind.) July 22.—[Exclu-
Dispatch.] Today E. E. Rayner,
ector of the Haynes Automo-
Company, left his machine in
reet, when George Mediam, a
of the Reeves Company, came
displeased with the Haynes ma-

ngered Rayner, and he backed
into the runabout driven by
, smashing the mud gear
Mediam then backed his car
touring car and did it con-
damage.
two men then drove their ma-
out into the street and came at
other several times, the cars
with great force and rebound-
after every collision.
Mediam's runabout was prac-
out of the contest by reason of
ramping it had received. Mediam
over the dash and climbed to
occupied by Rayner and the
began to pound each other
head. The police arrived on
ene at this juncture and pre-
bloodshed.

DANES ARE SHOCKED.

Say That "Something Is Rotten,"
Not in Denmark, but in San
Francisco.

DIRECT WIRE TO THE TIMES.]
HAGEN, July 22.—[Exclusive
ch.] The Danish Consul in
isco reports to the Minister
Affairs that the political,
and labor conditions in that
so corrupt, that thousands are
ed and that consequently the
unsafe.
states, he reports, will give no
The Consul asks the Minister
great Scandinavian emigration to
Francisco.
has caused a great sensation in
, where several hundred had
to start for San Francisco.
have changed their plans and a
ible decrease in emigration is

TOR STICKS TO
ONE GOOD SERMON.

DIRECT WIRE TO THE TIMES.]
CAGO, July 22.—[Exclusive Dis-
.] Rev. Herbert Bunn, a tutor of
students, attending the Uni-
of Chicago, yesterday preached
Richmond, Ind., congregation a
which he had delivered thirty-
times within the past year. The
bers were in ignorance of the
of the discourse.
Mr. Dunn explained that as he
preached the second time in any
he found that one good sermon
all that he needed.

LOCOMOTIVE ON FIRE.

KERSFIELD, July 22.—[Exclu-
Dispatch.] After returning from
cheduling trip up the Tehachapi moun-
ains No. 802, the largest hog lo-
motive on this division, took fire in
the yards and every live engine
ere blew a signal for assistance
that the Bakersfield Fire Depart-
ent and half the population re-
ponded. On from a leaking valve sat-
rated the deck of the locomotive and
ignited. Instantly was a mass of flames,
which was pushed under the huge
tank and flooded.

Dr. Lyon's
PERFECT
Tooth Powder

Cleanses and beautifies the teeth and purifies the breath.
Used by people of refinement for over a quarter of a century.
Convenient for tourists.
PREPARED BY
J. W. Lyon, D.D.S.

MILLIONAIRE SAVES LIVES.

Heads Volunteer Crew Which Goes to Rescue of Four Drowning Men.

[BY DIRECT WIRE TO THE TIMES.]
ATLANTIC CITY (N. J.) July 22.—[Exclusive Dispatch.] A volunteer crew, headed by Bernard Gimbel, millionaire, swimmer and oarsman of the University of Pennsylvania, and son of Isaac Gimbel of the Philadelphia Gimbel Bros.' department store firm, risked their lives in the government lifeboat last night to save four men pitched into the boiling seas of the inlet entrance, by the overturning of the launch Idyl.

The rescue, the most thrilling of any since the brave act of Capt. Mark Casto, when he successfully saved the crew and passengers of the stranded steamer Cherokee, was witnessed by thousands of anxious watchers from the board walk, who cheered when the passengers of the launch were snatched from what appeared to be certain death.

C. F. Johnson, a Philadelphia cottager who has a cottage here on Stanton avenue in Chelsea, went in a launch on a fishing trip at sea with Edwin Young and Thomas Gallagher of this city and John Sturgis, another Philadelphia cottager. In returning, the launch turned turtle at the inlet.

Capt. Lambert Parker called for volunteers, and Gimbel was the first to throw off his Tuxedo and jump into the boat. He was followed by other life guards. The men were rescued after great difficulty and brought to the shore nearly dead. Gimbel, who was the greatest hero of the occasion, was carried to a cottage unconscious, but he will recover.

RUSSIANS WHIP JAPS.

Fatal Fight Occurs Between Guards on Seal Rookery and Poachers from Tokio.

[BY DIRECT WIRE TO THE TIMES.]
VICTORIA (B. C.) July 22.—News was brought by the steamer Empress of China of a fatal attempt by Japanese sealers to raid Copper Island, where the Russian seal rookeries are located beyond the end of the Aleutian chain, in the North Pacific. A Japanese sealing schooner, which went from Tokio, reached Copper Island on the night of June 27, and dropped anchor a short distance from the seal rookeries. The sealing vessel sent a number of boats ashore, with their crews armed with rifles. While part of the sealing company was engaged in clubbing and killing seals on the rookery, the Russian guards opened fire on them.

The Japanese, taking cover behind rocks on the shore, returned the fire of the Russians, who finally drove off the raiders, who took to their boats and went back on board their vessel, leaving one killed. Several wounded were carried off by their companions. Several of the Russian guards were wounded.

ANTI-CLERICALS PLOT.

Plan Disturbance When Pope Leo's Body Is Removed from St. Peter's.

[BY DIRECT WIRE TO THE TIMES.]
ROME, July 22.—[Exclusive Dispatch.] The Vatican has discovered that the anti-clerical societies are watching St. Peter's, with the intention of provoking a hostile demonstration at the first sign of the removal of Pope Leo's body to the Church of the Lateran.

Pope Pius therefore has ordered the removal to be indefinitely postponed unless the proposed opposition is finally abandoned.

The Vatican will issue a protest to the Catholic powers, pointing out that the wish of Leo XIII. cannot be realized owing to the threat of an outrage identical in character with that inflicted on the body of Pius IX., Leo's predecessor.

OIL SCHEME PUNCTURED.

Texas Officials Prevent Local Company from Co-operating With Standard.

[BY DIRECT WIRE TO THE TIMES.]
GALVESTON (Tex.) July 22.—[Exclusive Dispatch.] The Security Oil Company of Texas has been notified by the State's Attorney-General that its contract to jointly build a pipe line with the Standard Oil Company from the territory oil fields to the Texas gulf will not be tolerated.

The Standard was to build in the Territory to the Texas line, and the Security Company from there to Chaison, Tex., where is located the big refineries alleged to be owned by the trust.

The new anti-trust law covers any such combination and could be made to apply to every officer and agent of the Security company, which has always been suspected as a branch of the Standard.

MOTORMAN WINS RACE WITH DEATH

[BY THE ASSOCIATED PRESS—P.M.]
BUTTE (Mont.) July 22.—Joseph H. McDermott, a motorman, raced with a cloudburst in Elk Park Cañon last night and saved sixty lives.

Pursued by a wall of water fifteen feet high, McDermott put on full speed down grade, and the car, clinging to the track by a miracle, reached high land just as the flood, tearing up the trestle and sweeping all before it, obliterated the road behind him.

The flood left six feet of mud in the Great Northern tunnel and service on that road is still suspended. The damage to property at the foot of the cañon is heavy, but no lives were lost.

Ever Notice?
Brainy People Eat
Grape-Nuts
FOOD
"There's a Reason"

Imitated, But Never Successfully
OUR SUITS AND OUR SALES
The Climax of Achievement in Modern Clothes Making

Alfred Benjamin Co's

Superb Tailoring

It's as useless to imitate our sale as it is our suits---both stand distinctly apart from all others.

The overwhelming response to the announcement of our Annual Summer Clearance is proof enough that Alfred Benjamin Co's suits are worn and wanted by the majority of Los Angeles' best dressed men.

$15.

Buys $20 Suits
Buys $22 Suits
Buys $25 Suits
Buys $28 Suits
Buys $30 Suits

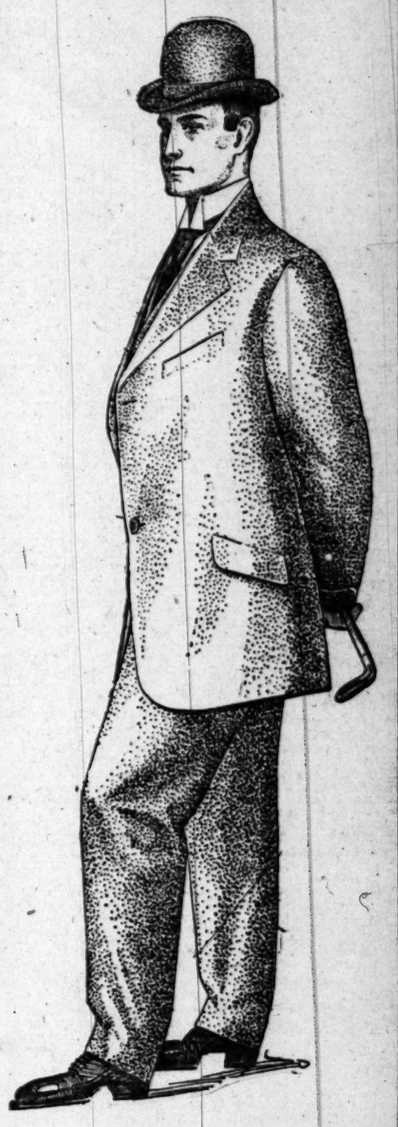

You will find on sale fine blue serges, black unfinished worsteds and stunning novelties---styles or patterns not duplicated in the city. Every one Alfred Benjamin Co's best make---America's finest suits.

This is the most successful summer clean-up sale of Alfred Benjamin Co's suits we've ever carried on.

Don't pay you tailor $30, $35 or $40 for a suit that cannot surpass in any way the splendid garments now on sale here at $15.

James Smith & Co.

137-139 South Spring Street
Exclusive Distributors for Alfred Benjamin's Clothing.

San Francisco Bond and Mortgage Company

Capital $10,000,000

OFFICERS OF THE COMPANY.
President, JOHN LLOYD
Vice-Presidents { W. P. PLUMMER. / DAVID F. WALKER
Treasurer, J. DALZELL BROWN
Secretary, RUFUS P. JENNINGS
General Counsel: W. J. BARTNETT, CHARLES W. SLACK
General Attorney, M. E. CERF.

EXECUTIVE COMMITTEE.
JOHN LLOYD J. DALZELL BROWN DAVID F. WALKER RUFUS P. JENNINGS B. M. GUNN

100,000 SHARES OF THE CAPITAL STOCK OF THIS COMPANY ARE OFFERED FOR SUBSCRIPTION AT $100 PER SHARE.

This Company has been organized to loan money on income property in San Francisco on what is known as the bond and mortgage plan. This involves the issuance of bonds secured by first mortgages on income property, and the sale of guaranteed mortgages.

AN EXCEPTIONAL OPPORTUNITY TO MAKE MONEY. EARNINGS OF CAPITAL STOCK SHOULD CERTAINLY EXCEED 12 PER CENT. PER ANNUM.

A FEW WORDS TO INVESTORS:—

Bond and Mortgage Companies have been in existence in Europe over 135 years, and in America for several years. Their success has been phenomenal. The Credit Foncier of Paris is a notable example. One such company in New York has now outstanding loans on city real estate exceeding $95,000,000. These companies profit by loaning their funds upon mortgages at higher rates of interest than they pay on their bonds, and by the interest received on their capital, which is loaned on first mortgages on income property. The capital stock of American companies is earning from 12 to 16 per cent. per annum. **This Company should earn more, owing to its exceptional opportunity.**

California is a vast treasury of gold. Since 1849 the gold production of the State has been $1,450,000,000, a sum equalling the world's stock of gold in 1849; yet it is believed that but the outermost coffers have been opened. In California is to be found, moreover, the richest agricultural region in America. On the Pacific Ocean California has already a great commerce, which will expand by leaps and bounds. In the harbor of San Francisco the United States has one of its most valuable assets, for this is one of the greatest harbors of the world.

San Francisco is destined to be one of the greatest cities of America. She is the commercial and financial heart of California. At the close of 1906 the bank clearing of San Francisco, notwithstanding the disaster, were about two billion dollars, an increase of 8.93 per cent. over the previous year, ranking close to Pittsburgh and largely exceeding Baltimore. The clearings now exceed the combined clearings of Seattle, Tacoma, Los Angeles, Portland, Salt Lake City, and Denver. The total banking capitalization, capital, and surplus—

Of San Francisco is	$70,342,543
Of Minneapolis, St. Paul, Omaha, Kansas City, and New Orleans (combined)	62,363,777
Of Cleveland and Cincinnati (combined)	68,715,669
Of Baltimore and Washington (combined)	72,104,992

The clearings for June, 1906, were $132,149,341.46; for June, 1907, $177,307,227.96. The total imports into San Francisco since the fire, April 18, 1906, have been $32,277,775; exports, $50,842,882. The total assessment-roll, based on a 60-per-cent. valuation, is $429,000,000—a gain of $53,000,000 in the past twelve months. The city is entering upon a period of unparalleled prosperity; from foreign commerce; from the rapid development of California, with a population of but 2,000,000, yet with an area larger than that of Italy, which sustains a population of 32,475,000; from new transcontinental railroads hurrying hither; and from the $25,400,000,000 of business east of California, a considerable portion of which is turning its attention toward trade with the Orient, for which trade San Francisco is the natural gateway. San Francisco's vast business has been unhoused, and new enterprises are waiting to be housed. **Money is urgently needed for this; $200,000,000 will be required in the next five years.** Forty thousand men are engaged in the rebuilding of San Francisco.

There is no better security than income property in San Francisco. For the first time the city must draw upon the East and Europe for capital. The SAN FRANCISCO BOND AND MORTGAGE COMPANY is to serve as intermediary between capital and the borrowers. ITS SUCCESS IS ASSURED AND WILL BE REMARKABLE. No other city presents so magnificent an opportunity for such a company. The net earnings of its capital stock should exceed the 12 to 16 per cent. being earned by other such companies. All interested in the business of San Francisco should actively support this movement; it means direct and indirect personal profit.

PLAN OF OPERATION.

The paid-in capital is loaned on approved mortgages. These mortgages are assigned to a trustee, and against them the mortgage bonds of the Company are issued. No change in securities is permitted without the consent of the trustee, who must first be satisfied that the value of the mortgage to be substituted is at least equal to that of the one to be withdrawn. The money realized from the sale of these mortgage bonds is loaned, and the new mortgages are assigned to the trustee, against an issue of additional bonds, which in turn are sold, the process being repeated as often as the business warrants. In addition to this, mortgages guaranteed by the Company are sold to investors at a lower rate of interest than called for by the mortgages, the Company profiting by the difference.

The San Francisco Bond and Mortgage Company has three sources of profit:
1. Interest earned on its paid-up capital.
2. Difference between what it earns on mortgages and what it pays on bonds, which is usually 1½ per cent.
3. Difference in interest on guaranteed mortgages sold by it, which is usually 1 per cent.

Stock subscriptions will be received in LOS ANGELES at Merchants Trust Company, 209 South Broadway, until July 31, 1907, also in San Francisco at the offices of the Company, 30 Montgomery street, and at the following places:—

SAN FRANCISCO NATIONAL BANK, Merchants Exchange Building.
THE CROCKER NATIONAL BANK, Market and Post Streets.
E. H. ROLLINS & SONS, Kohl Building.
CALIFORNIA SAFE DEPOSIT AND TRUST COMPANY, at its head office, California Street at Montgomery, or at any of its four branch offices.
THE NATIONAL BANK OF THE PACIFIC, Claus Spreckels Building.
PORTUGUESE-AMERICAN BANK, 78 Jackson Street.
STATE SAVINGS AND COMMERCIAL BANK, 1019 Fillmore Street.
UNION NATIONAL BANK, Oakland.
ALSO IN NEW YORK CITY AT—
United States Mortgage and Trust Company, 55 Cedar Street.
Interboro Bank of New York, 49 Wall Street.
E. F. Hutton and Company, 33 New Street.

WRITE FOR BOOKLETS.

CARTER'S LITTLE LIVER PILLS. Genuine Must Bear Fac-Simile Signature *Brent Good* REFUSE SUBSTITUTES.

SICK HEADACHE

CARTER'S LITTLE LIVER PILLS. Positively cured by these Little Pills. They also relieve Distress from Dyspepsia, Indigestion and Too Hearty Eating. A perfect remedy for Dizziness, Nausea, Drowsiness, Bad Taste in the Mouth, Coated Tongue, Pain in the Side, TORPID LIVER. They regulate the Bowels. Purely Vegetable.

SMALL PILL. SMALL DOSE. SMALL PRICE.

CARTER'S LITTLE LIVER PILLS. Genuine Must Bear Fac-Simile Signature *Brent Good* REFUSE SUBSTITUTES.

CHAMBERLAIN'S COLIC CHOLERA AND DIARRHOEA REMEDY.

A few doses of this remedy will invariably cure an ordinary attack of diarrhoea.

It can always be depended upon, even in the more severe attacks of cramp colic and cholera morbus.

It is equally successful for summer diarrhoea and cholera infantum in children, and is the means of saving the lives of many children each year.

When reduced with water and sweetened it is pleasant to take.

Every man of a family should keep this remedy in his home. Buy it now.

PRICE, 25c. LARGE SIZE, 50c.

From East to West the name of "Barker" means pure linen stock. Mention the name of a Barker Collar to a gentleman and he knows that it means linen and nothing but linen.

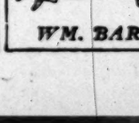

BARKER COLLARS ARE SOLD BY ALL UP-TO-DATE DEALERS

WM. BARKER CO.

RESUMES BUSINESS
Conradi
JEWELRY CO.
203-5 S. SPRING

MULLEN & BLUETT
CLOTHING CO.
Corner Spring and First Sts.
THE QUALITY STORE.
Established over a quarter of a century.

Straw Hats Half Price
ABSOLUTELY NO RESERVE

$5.00 Sailors	$2.50
$4.00 Sailors	$2.00
$3.00 Values	$1.50
$2.00 Values	$1.00

LOWMAN & CO.
131 South Spring St.

Finest Display of
OSTRICH PLUMES
and Feathers in Los Angeles.
Prices that are not duplicated.
MARVEL MILLINERY
241-243 So. Broadway.

THE CITY IN BRIEF

BREVITIES.

For Harmless Ones.

Supervisor Eldridge will go to the county farm today with Contractor John Nelson, who is to build the ward for the housing of the harmless insane. Together they will decide upon a location for the new building, which is to cost about $10,000.

Commissioners' Bonds.

Highway Commissioners C. D. Daggett and Martin C. Marsh filed their $5000 bonds with the County Supervisors yesterday. The bond of Commissioner George H. Bixby was filed several days ago. The new commission now is ready for work.

Escapes from Muskogee.

Word was received at the United States Marshal's office yesterday that Herbert Kidd, the negro who was extradicted from this city to Indian Territory on the charge of murder, has escaped from the Muskogee Jail. Kidd was arrested in this city in May.

"Captain" Not Ready.

"Capt." Howard Clover, charged with impersonating a naval officer, appeared in the United States District Court yesterday morning. He was not ready to plead, and his case was continued one week. He has been unable to secure bondsmen and is still a prisoner in the County Jail.

Talks to Presbytery.

At Immanuel Presbyterian Church, last night, Von Ogden Vogt, superintendent of young people's work, delivered an address to the members of the Los Angeles Presbytery which was much enjoyed. There was a large attendance. The pastor of the church, Rev. Hugh K. Walker, presided.

Denver Men On Bail.

F. H. Wallihan and C. J. Williams, indicted by the Federal grand jury at Denver, in connection with coal land frauds in Colorado, and arrested by Deputy United States Marshal Bert Franklin, have been released on bail. Both men profess innocence and say they are willing to return to face the charges.

Ask for Loder.

A letter was sent by the Board of Supervisors yesterday to L. W. Page, director of the Good Roads Division of the Department of Agriculture, requesting that A. E. Loder, the Federal good roads expert, be permitted to remain in Los Angeles until October 1, to assist in planning the highway system for this county.

Oily's Case Deferred.

"Oily" J. Watkins and his associates in the California Fruit Growers' Association were expected to enter their plea before Judge Wellborn in the United States District Court yesterday, but the cases were continued until Monday morning. Watkins, G. Maurice Bartlett and Ira P. Leighley are still in the custody of the Sheriff.

Guild of Bookbinders.

Invitations have been issued by the Guild of Bookbinders for their second exhibition to be held in the Associated Arts Hall, No. 718 South Spring street, July 24, 25, 26 and 27, the affair to be given under the direction of Miss Octavia Holden of the Arts and Crafts On the first evening at 8 o'clock, Miss Preston of New York will give an informal talk on the work of the guild and craft of bookbinding.

Off for the Jinks.

Former Councilman Louis F. Vetter leaves today for Monte Rio on the Russian River, to participate in the annual high-jinks of the Bohemian Club of San Francisco. This annual outing of that famous organization is the occasion for more than a week of fun among the big trees, and several hundred of the best-known men in the State usually take part. This will be Mr. Vetter's twelfth trip of the kind.

Wife His Accuser.

A. Anderson, a laundry worker, living at No. 1515 Essex street, was arrested yesterday on a charge of disturbing the peace. It is alleged that he returned home in an intoxicated condition and drove his wife out of the house. Edward Harriman, an aged invalid, who is being cared for by Mrs. Anderson, suffered the same treatment. Anderson, it is said, then barred the door and did not give in until an officer threatened to break it in.

"Wet" Delegates.

Five delegates, as follows, were named by the Board of Supervisors yesterday to represent Los Angeles county at the fifteenth National Irrigation Congress, at Sacramento, September 2-7: C. B. Boothe, Los Angeles; John Burr, San Fernando; Dan Freeman, Inglewood; A. P. Griffith, Azusa, and former Senator C. Cole, Colegrove. The City Council will name ten delegates and various civic organizations will name from two to five each.

Prize Tramp to Lecture.

Henri Mosse, the prize tramp who is encircling the globe in an attempt to win $10,000, and finds himself in distress here, will lecture tonight at the Hotel et Bar de Gap, No. 217 Aliso street. Admission will be free, but a collection will be taken for the adventurer. He will soon begin his overland journey and expects to reach Lyons, France, long before June, 1908, the time limit. Eight men started from Lyons in June, 1904, but six of the contestants have died, leaving Mosse and an Englishman, who is supposed to be in India at the present time, to make the struggle.

For Relief Corps.

Stanton Relief Corps, No. 16, has arranged with Miss Hazel Bawden to give an evening of readings, patriotic and humorous, Friday evening at the headquarters of the corps, Victoria Hall, No. 125½ South Spring street. Miss Bawden will be assisted by a number of good musicians. Among them will be heard Miss Crystal Waters and Charles W. Hatch in solos. Misses Ruby Gunning and Ethel Peck will give instrumental numbers. The G.A.R. Drum Corps will also be in attendance. One of Miss Bawden's readings will be that stirring selection from Thomas Nelson Page, "The Soldier of the Empire." Stanton Corps has always been at the front with good entertainments.

Salt Lake Transfer Co., 217-19 East First street, will check baggage at your residence to any point. Both phones Ex. 754.

Orr & Edwards Co., Funeral Directors. Have moved to their new building, N.E. corner Tenth and Flower. Both phones 52. Lady assistant. Private ambulance.

Sunday Times Five Cents.

Five cents is the price of The Sunday Times on the street, at news stands, and on transportation lines. Agents and dealers are not authorized to charge any more than this sum.

Notice to Water Consumers.

Water bills are now delinquent. Please pay and save the annoyance of having the water shut off.
WATER DEPT., CITY OF LOS ANGELES.

IDYLLWILD, "in the pines" of the San Jacinto Mountains, is an ideal summer resort. Take Santa Fe train leaving Los Angeles at 7:30 a.m.—a through chair car to Hemet—there take stage for a four-hour mountain ride and you're a mile above sea level in time for supper, at an inviting inn and camp-cottage. Go! Mecice, No. 334 South Spring street.

Buy Sample Shoes.

I sell ladies' $2.50 to $6.00 sample shoes for $1.00 a pair, all sizes and extreme styles. Harry Magill, The Sample Shoe Man, 6th floor Merchants' Trust Bldg., 207 S. Broadway.

HOLLENBECK LODGE, No. 319, F. & A. M., will confer the second degree today (Tuesday) July 23, 7 p.m. J. WILL DICK, Secretary.

NEWS AND BUSINESS.

The "Ville de Paris," 317 to 325 S. Broadway, will be ably represented this season in eastern fashion centers by the following corps of buyers, who are either en route or preparing to leave for New York City:

Mr. R. E. Barry, buyer of silks and dress goods; Mr. M. A. Millbach, buyer of laces, dress trimmings, embroideries, leather goods and jewelry; Mr. W. Collins, buyer of lingerie, corsets and shirt waists, and Miss E. Haas, buyer of millinery.

The increased popularity of the "Ville de Paris" as a center for high-class novelties is attributed to the fact that their buyers are on the alert to be first in securing and showing the latest evolutions of Dame Fashion.

J. W. Frey has moved his stock of mantels, grates, tiles and andirons to his warerooms, corner Los Angeles and Twelfth streets, where can be seen the largest assortment of black and brass fireplace trimmings to be found in the United States.

Ladies and Gentlemen.—Visit my Sample Shoe Store on the second floor of 414½ South Broadway.—I sell $3.50 to $6 sample shoes for ladies for $2, and for gents for $2.50. I can fit all feet. Sample Shoe Man, Stark.

"You may send 5 gals. up to my office, and I will give it a fair trial." Now, we like the style of that man. Orange Mineral Table Water. Both phones.

Dr. C. H. Whitman has returned to this city and will resume practice at Suite 322-324 Mason block, corner 4th and Broadway.

How good can we make shoes, not how cheap, is Cummings's slogan. Pays you best, too. Fourth and Broadway.

Dr. E. W. Fleming, throat, nose and ear, 214-215 Bradbury Bldg., has returned from the east.

Dr. D. R. Wilder, Dr. W. F. Huddel, dentists. 202½ S. Broadway.

Dewey Bros., photographic supplies, have moved to 510 S. Broadway.

Idyllwild now open. You should go. Furs. D. Bonoff, furrier, 212 S. B'way.

WOMEN CLERKS BARRED.

No Longer May Act as Private Secretaries for Men Chiefs in Agricultural Department.

[BY DIRECT WIRE TO THE TIMES.]

WASHINGTON, July 22.—The women clerks of the Agricultural Department cannot hereafter act as private secretaries for the men chiefs of divisions of bureaus.

This dictum, harsh as it may seem, stands as the law in that department. Secretary Wilson has issued it, and he says he means business. By the terms of this order, no woman clerk under him shall in future act as private secretary or confidential clerk to a male chief of division or bureau in the department.

The order is the direct result of the Holmes cotton scandal case, in which Mrs. Bertha Burch figured so prominently, testifying in this city two weeks ago in the trial of Holmes. On account of her position in the office of the chief statistician of the department, she became an expert in crop figures, and now she is conducting a statistical bureau of her own in New York City.

VITAL RECORD { BIRTHS. DEATHS. MARRIAGES. DIVORCE.

Deaths.

ANGELE. Sunday evening, July 21, 1907, at 7 o'clock, Charles B. Angele, at the home of his sister, Mrs. A. J. Visel, No. 602 French street, Santa Ana, Cal. Funeral from there Wednesday afternoon at 2 o'clock. Friends invited. (New Brunswick papers please copy.)

WHITE. In this city, July 22, Minnie P., beloved wife of D. F. White, and sister of W. F. Nordholt, a native of California, aged 46 years. Funeral Wednesday at 8:30 a.m. from parlors of Robert Sharp & Son, thence to St. Vibiana Cathedral, where services will be held at 9 o'clock.

CORDIER. At No. 416 South Olive street, July 22, Mrs. J. T. Cordier, aged 69 years. Remains at parlors of Connell Company, No. 1031 South Grand avenue. Funeral notice later.

KEENEY. In this city, July 20, Floyd C. Keeney, aged 56 years. Funeral from Pierce Bros. & Co.'s chapel, No. 810 South Flower street, July 23 at 2 p.m.

HARWICK. In this city, July 22, Avery Harwick, aged 55 years. Funeral from the chapel of Pierce Bros. & Co., No. 810 South Flower street, July 24 at 2 p.m.

KENDALL. At his late residence, No. 1520 Millard avenue, George W. Kendall, aged 74 years, husband of Lorella S. Kendall and father of Grace H. and Edward J. Kendall. Funeral from residence, No. 1520 Millard avenue, Tuesday, July 23, at 4 p.m. (San Francisco papers please copy.)

SCHROEDER. July 19, 1907, John L. Schroeder, aged 50 years. Funeral at Breese Brothers' chapel, 855 South Figueroa, Tuesday at 2:30 p.m.

STUHLMAN. Entered in to rest July 21, 1907, William Stuhlman, formerly of Pana, Ill., beloved husband of Carolyn Stuhlman, and father of Mrs. Louise Williams, Mrs. Bertha Burke, Will, Clara and Carolyn Stuhlman. Funeral Tuesday, 2:30 p.m. from residence, 924 S. UNION AVE.

Marriages.

EIDT-POWERS. George J. Eidt, aged 28, a native of Ohio, and Bertha Powers, aged 26, a native of Ohio, both residents of Los Angeles.

HADLEY-STANLEY. Erwin R. Hadley, aged 33, a native of Iowa and a resident of Newberg, Or., and Floy A. Stanley, aged 26, a native of Indiana and a resident of Long Beach.

WALLACE-CAMRON. Charles W. Wallace, aged 26, a native of New York, and Alice Camron, aged 24, a native of Wisconsin, both residents of Los Angeles.

AUSTIN-PETTO. Frank S. Austin, aged 22, a native of New York, and Henrietta Petto, aged 19, a native of Germany, both residents of Los Angeles.

KRAUSE-DUNN. George Krause, aged 35, a native of Russia, and Eva Dunn, aged 34, a native of Utah, both residents of Santelle.

RUSSELL-EICHHORN. Charles L. Russell, aged 27, a native of Michigan and a resident of Long Beach, and Anna H. Eichhorn, aged 25, a native of Kansas and a resident of Los Angeles.

UPSTILL-MURRAY. Frank M. Upstill, aged 36, a native of Pennsylvania and a resident of Calexico, and Margaret M. Murray, aged 27, a native of Ireland and a resident of Los Angeles.

KAISER-DRACKE. John Baptist Kaiser, aged 23, a native of Germany, and Goldie U. Dracke, aged 21, a native of Kansas, both residents of Los Angeles.

SMITH-ULBRECHT. Justus L. Smith, aged 31, a native of Canada, and Emma Ulbrecht, aged 37, a native of Illinois, both residents of Los Angeles.

YBARRA-DURAN. Felix Ybarra, aged 21, a native of Mexico, and Romana Duran, aged 16, a native of Texas, both residents of Los Angeles.

MOORE-CHILSTROM. Robert W. Moore, aged 33, a native of Canada, and Genevieve E. Chilstrom, aged 21, a native of Oregon, both residents of Los Angeles.

COCKE-JUDGE. John Vinton Cocke, aged 24, a native of California, and Annie E. Judge, aged 21, a native of Missouri, both residents of Los Angeles.

BROOKMILLER-CUMMINGS. Fred M. Brookmiller, aged 24, a native of Iowa, and Florence M. Cummings, aged 21, a native of California, both residents of Los Angeles.

BAKER-HANSON. Seely D. Baker, aged 33, a native of Kansas, and Mary A. Hanson, aged 23, a native of California, both residents of Los Angeles.

METCALF-DUNTON. Samuel P. Metcalf, aged 63, a native of Illinois, and Mary M. Dunton, aged 47, a native of Maine, both residents of Los Angeles.

VOSBERG-SEPULVEDA. Charles N. Vosberg, aged 28, a native of Illinois, and Filomena Sepulveda, aged 20, a native of California, both residents of Los Angeles.

ATKINSON-DAVIDSON. Albert J. Atkinson, aged 48, a native of Canada, and a resident of Fruitvale, and Letitia Davidson, aged 39, a native of England and a resident of Los Angeles.

SHOULET-WINSTED. George Shoulet, aged 27, a native of Kentucky, and Bessie Winsted, aged 23, a native of Kentucky, both residents of San Diego.

PECK-HARDISON. Ervine J. Peck, aged 26, a native of Wisconsin, and Clara E. Hardison, aged 26, a native of Pennsylvania, both residents of Santa Paula.

BEUTTER-KLOTZ. Phillip C. Beutter, aged 18, a native of Oregon, and Amelia Klotz, aged 18, a native of California, both residents of Los Angeles.

STOCK-SILVERTH. John V. Stock, aged 42, a native of Tennessee, and Willies Siler, aged 28, a native of Texas, both residents of Pasadena.

Divorce.

SUITS. Victor de Lamberting against Minnie de Lamberting; Clarence L. Gibson against Mable Gibson; William N. Cummings against May A. Cummings; Benjamin S. Carpenter against Ada E. Carpenter; John Wade against Ada Wade; Edith L. Hurley against Thomas J. Hurley.

DECREE. Michael Westra against Johanna Westra.

Peck & Chase Co., Undertakers. 433 S. Hill. Both phones 61. Lady attendant.

What an attraction our own brand native wines prove to those who appreciate the best. If you want wines try our Sonoma Zinfandel, 50c and up per gallon. Pure and delicious, delivery free and prompt.
SO. CALIFORNIA WINE CO.
Phones Ex. 16. Main 332
518 So. Main St.
744 S. Spring Street

"SIEGEL'S—WOMEN'S—CHILDREN'S WEAR"
Myer Siegel & Co.
251-255 SOUTH BROADWAY

EXTREME PRICE CUTTING.

On Women's Waists

On high-grade blouses—some imported, others of individual copy and many true exclusive. Fashioned of the sheerest fabrics in various lingeries, linens, pognettes, batistes, etc., principally short or three-quarter sleeves and buttoned back; trimmed with hand-made laces, hand-embroidered, combination and motifs. In white and all pastel shades. Grouped into three lots are the following:

$10.00, $12.50 and $13.50 Waists at.....$6.50
$15.00, $18.00 and $20.00 Waists at.....$9.50
$25.00, $27.50 and $30.00 Waists at.....$15.00

Infant's Wear

Every needed item and everything imaginable, from bootee to bonnet and from shirt to the imported hand-made sets, hampers or complete outfits.

Of 29 Pieces.....$7.50
Of 35 Pieces.....$10.00 and up
Also sold in separate pieces.

Many pieces to be had at very special prices, now, at the Annual Sale of Children's Wear.

SIEGEL'S—WOMEN'S—CHILDREN'S WEAR

TOASTS MOTTOES 15c
Brighten the cottage by these trite mottoes
Sanborn, Vail & Co.
357 South Broadway

Boswell & Noyes Drug Co.
Reliable Prescription Druggists
Egg Phospate—deliciously exhilarating at the Big White Onyx Fountain.

We Fill Prescriptions
and make this a serious, special part of our business. Our work is done by registered pharmacists—no inexperienced person ever fills a prescription at this store. By double-checking, using only the finest, fresh, pure drugs, and affording you prompt service, we offer you reliable prescription work. Our prices are RIGHT, too.

Witch Hazel, pint	25c
Calder's Dentine	20c
Pear's Soap	15c
Cuticura Soap	20c
Listerine, pint	75c
Peruna	85c

THIRD and BROADWAY

Robert L. Garrett & Co., Undertakers. Lady attendant. 1237 S. Flower. Ambulance.

If You Want to Go East C. Haydock. Agent Illinois Central R.R., 113 West Sixth.

Pierce Bros. & Co., Undertakers. 810 S. Flower. Tel. M. 1827. Lady attendant.

Connell, Unterkircher, Crawford Co., Funeral directors, No. 1051 South Grand avenue. Mrs. Connell in charge of women and children. Phones F 6410, M 3322.

Los Angeles Transfer Co., 751-3 S. Spring. Phones Main 49 or 249. Home Ex. 249. Will send messenger to your residence for checks and deliver baggage without extra charge.

Breese Bros. Co., Undertakers. 834 South Figueroa. Private ambulance. Lady embalmer. Tel. M. 243, Home 53667.

During July and August our store will close at six o'clock Saturday.

Special Sale of Two-Piece Suits
Made to Your Order at
$18 and Up

If you are going to jump the town. Don't jump to the conclusion that you have enough clothing for your vacation. Jump in here with your vacation tog orders and let us get them out "on the jump" for you.
We are ready to make vacationing togs from the finest quality of Flannels Soudan Serges and Westencote Worsteds.
BRAUER & KROHN
Tailores to Men Who Know.
128-130 So. Sprin. N. W. 5th and Spring Sts. and 114½ So. Main St.
Phones Main 3116; Home 2695.

Why Not Keep Your Feet Cool
$5 Low Shoes
In high grades that are worth the price charged. Shoes that are not only the correct footwear shapes and styles, but bear out your expectations in service. Cummings label means all this—They provide comfort at the same time.
Cummings SHOE CO.
Cor. 4th and Broadway

Charcoal
Coke
Blacksmith and Family Coal
Hay
Grain
Etc.
Clark Bros.,
1249 S. Figueroa
Home Ex. 106 Main 7807

Keep Your Scalp Healthy
A frequent shampoo is necessary, try ours, best in the city at 50c. If you are a sufferer from any form of scalp disease, consult us about a course of scientific treatments.
Bennett Toilet Parlors
N. E. Cor. 5th and Spring

A RAILROAD OFFICIAL said "The Luitwieler Pumping Engine Co. are the only people who build a RAILROAD PUMPING ENGINE." Another official says "Our tests showed that the Luitwieler pump could be operated with 25 per cent. of the power required to do the same work with our steam pump."
LUITWIELER PUMPING ENGINE CO.,
707 North Main Street.

A Cold Brick
Come in and get a brick of our Neapolitan Ice Cream on your way home—3 colors, 3 flavors —25c and 50c slzes.
WELLS CANDY CO.,
Home F6144; Main 379.
447 S. Spring.

BARMELEE CO.
Largest and Best Display of DINNER SETS in Southern California
DOHRMANN
436-444 So. Broadway

Your system will take such minerals as it needs: stomach weak, brouline; blood thin, iron; kidneys weak, sulphate of soda; bowels congested, magnesia.
ORANGE (County) MINERAL TABLE.....
5 gal. 60c. Both phones
Water

THE DAYLIGHT STORE. PHONES MAIN OR HOME 132
Jacoby Bros.
331-333-335 South Broadway.
"SOMETHING NEW EVERY DAY"

PRE-INVENTORY SALE.
Extraordinary Glove Bargains
$4.00 Quality, 16-button, real kid Gloves.....$2.50
$3.75 Quality, 12-button, real kid Gloves.....$2.50
$3.00 Quality, 16-button chamois Gloves; P.K. seams.....$1.98
$2.50 Quality, 10 and 12-button chamois Gloves; P.K. seams.....$1.98

Pre-Inventory Suit Clearance
Over 600 Women's and Misses' Suits
Values From $18.50 to $45.00

Includes every cloth and silk Eton and Prince Chap Suit in our entire stock formerly sold up to $35. Every Eton and lingerie linen suit, values up to $45, every lingerie gown up to $35, and scores of odd suits left over from our $20 and $25 special sales that formerly sold as high as $40, will be placed on twelve racks for your choosing Tuesday and entire pre-inventory week
At the Uniform Clearing Price
$10
Extra Salespeople to Wait on You, But Come Early.
Extra Fitters Will Be Employed, But as Our Space is Limited, Fittings May be Dated Ahead.

Pre-Inventory Discounts on All Summer Merchandise	A DISCOUNT OF 25% OFF ALL LINGERIE AND SILK WAISTS SELLING REGULAR AT $3.50 AND OVER. A QUARTER OFF.	A DISCOUNT OF 25% OFF ALL AUTOMOBILE GARMENTS. A QUARTER OFF.	A DISCOUNT OF 25% OFF ALL BLACK TAFFETA AND PONGEE LONG SILK COATS. A QUARTER OFF.
A DISCOUNT OF 25% OFF ALL BLACK CLOTH AND COVERT JACKETS. A QUARTER OFF.	A DISCOUNT OF 25% OFF ALL WALKING SKIRTS, VOILES, SILKS, PANAMAS AND WORSTEDS. A QUARTER OFF.	A DISCOUNT OF 50% OFF ALL LIGHT PANAMA AND WORSTED CUTAWAY SUITS. HALF PRICE.	A DISCOUNT OF 50% OFF ALL BROADCLOTH OPERA COATS. HALF PRICE.

VILLE DE PARIS
317-325 So. Broadway — 314-322 So. Hill Street
A. FUSENOT CO.
25c SUN BONNETS, 15c TODAY. BASEMENT
CHILDREN'S WASH DRESSES 59c VALUES TO $1.25. BASEMENT
UNTIL SEPT. 15 THIS STORE CLOSES EVERY SATURDAY AT 12:30

Here's Good News,
White Goods Sale Continued For Today Only
Our special sale of STAPLE WHITE WASH GOODS, opened yesterday with intense earnestness and enthusiastic buying upon the part of the great crowd that attended it. Much to our regret, many were unable to be promptly waited upon, or secure just the goods wanted. To accommodate those who were so unfortunate, we have decided to offer the same
Remarkable Reductions for Today Only
Wise buyers are anticipating their wants for a year at such savings on staple goods. Why don't you?

40c INDIA LINON Today at	22 1-2c
50c INDIA LINON Today at	25c
35c PERSIAN LAWN Today at	20c
40c PERSIAN LAWN Today at	25c
35c FRENCH LAWN (46 inches) Today at	22 1-2c
35c MERCERIZED WAISTING Today at	15c
75c EMBROIDERED SWISSES Today at	47 1-2c
$1.00 MERCERIZED WASH BATISTE Today at	65c

47 inches wide.

The most convincing argument we can offer is to invite you to inspect our high-grade line of light vehicles and business wagons and note the prices we place thereon. We positively sell vehicles for less money and invite comparison. At our factory we build, repair and refinish vehicles and make a specialty of automobile work.
ADVANCE BUGGY CO.
SALESROOMS 230-4 SO. LOS ANGELES ST. FACTORY 3000 CENTRAL AVE.

SCOTCH Suits to Order $15 TAILORS
330 So. Spring St.

CARD OF THANKS
I thoroughly appreciate the liberal patronage accorded me since my arrival in Los Angeles, and will for the benefit of those who were turned away last week, continue for another ten days, to give my full life readings for $1.00.
Mme. V. Keith
746 S. Broadway

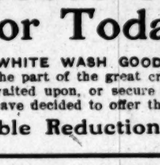

PURE A... Is Cur... Consumpti...
In diseases of the Lungs, Heart and Kidneys, you need more oxygen than you are getting. Pure air without dangerous drafts, secured by sleeping in the cottage built for health.
WALKER PORTABLE COTTA...
On exhibition, rear 429 W. 6th...

WE GIVE CREDIT
DuBois-Davidson FURNITURE COMPANY
312-316 West Sixth Street Between Spring and Broadway

HONEST DISCOUNT SALE.
One-quarter off on men's shape retaining clothing.
J. A. Jepson & Co.
537-539 South Spring St., Corner Mercantile Place.

FISCHER PIANOS
THE WILEY B. ALLEN CO.
416-18-20 So. Broadway

Headquarters for
Auto and Cravenette Clothing
Goodyear Raincoat Co.
210 South Broadway

ABSOLUTELY THE BEST MARSHMALLOWS IN LOS ANGELES
30c A POUND BOX
Leavitt
TWO TWENTY-TWO WEST FOURTH

Labor Saving Office Appliances
GRIMES-STASSFORTH STATIONERY CO.
232-234 S. Spring, Los Angeles

All Bon Vivants TAKE NOTICE THAT
Levy's Cafe
Is the CHOICEST and BEST PLACE to eat in Los Angeles. Fine Music and Cafe in all parts of the city and Pasadena.

Editorial Section.
...—LOCAL SHEET: 14 PAGES.
...VITH YEAR.

M. B. Blackstone
...-320-322 BROADWAY DRY GOODS
...Side Broadway, between Third and...
...ancy Lawns 10c Y...
...veral hundred yards of dainty colored... ...ties are listed for today's business at... ...y are nice, fine, sheer goods in both la... ...gns, suitable for women's and child... ...cks. You'll see the same styles and... ...re priced at 15c and 18c, and some ev... ...a yard. While these last choose for l...
...uff Dress Linens 5...
...ew lot of pure linen dress and skirt ma... ...ch-wanted shades of buff, delf blue, ...ne and gray. 36 in. 50c a yard.
Main Floor, South Aisle
...5c For Embroideries worth 25...
...iss and Nainsook edges two to nine ...ues up to 35c, closing out at 15c a yd.
Main Floor, North Aisle
White Wool Sweaters $...
...ed wool sweaters in waist lengths, finish... ...turn-back cuffs and front of navy blue ... ...pearl buttons. A splendid beach or outing ...lice Coats, knit hip length, in all white....
Second Floor.
INSTRUCTIONS IN ART NEEDLEWORK
...lessons in every branch of art needlework ... ...between the hours of 9:30 and 11:30.
Art Department, Third Floor

OWN A VICT...
$3.60 Puts On... Your H...
...nows the pleasure-giving possibilities ... ...Machine until he owns one. Don't let an... ...ght have against talking machines in gen... ...enjoying the Victor.
...initial payment of $3.60 puts one in yo... ...or so weekly takes care of the balance.
Prices $10.00 to $200.00.
Geo. J. Birkel Comp...
Steinway, Cecilian and Victor Dealers
345-347 South Spring Stre...
Geo. P. Taylor Tailo... Habe...
HOT WEATHER UNDERW... for Men. Athletic Skirts... Length Drawers in a... of cool fabrics.
No. 525 So. Broadway, New Taylor...
Men's Tailoring, Second Floor Ladies' Tailo...
...ldwin Refrigerator...
Government Hospita...
...Twenty-Second Year...
The Baldwin Refrigerator Company has been notified that ... ...ased to furnish the U. S. public health and marine hospit... ...with refrigerators for the current fiscal year has been accep... ...ing the twenty-second consecutive year that this importa... ...of the government service has adopted the Baldwin dry air ... ...for use in all its hospitals and quarantine stations. ... ...were these refrigerators regarded by the surgeons and ... ...for back as 1884-1885, that one of them was included in ... ...ment exhibit at world's exposition, New Orleans, marked ... ...refrigerator for hospital use."—Burlington Free Press, ...ch, 1907.
...en W. Hellman, Agent, 161 N. Sp...
CREAM PU...
SELF-RAISING BISCUIT FLO...
A Watch is an excellent compan... the Howard a good watch is a better ...
One of the most reliable ... lean Watches. All the late... and styles in ...
H. J. WHITLEY C...
345 S. BROADWA...

DAY, JULY 23, 190
RE-INVENTORY SALE.
Ordinary Glove Bargains
ty, 16-button, real kid $3.50
ty, 12-button, real kid $3.00
ty, 16-button chamois P.K. seams $3.25
ty, 10 and 12-button chamois; P.K. seams ..... $2.50 / $1.95

A DISCOUNT OF 25% OFF ALL BLACK TAFFETA AND PONGEE LONG SILK COATS. A QUARTER OFF.
A DISCOUNT OF 50% OFF ALL BROADCLOTH OPERA COATS. HALF PRICE.
CHILDREN'S WASH DRESSES 59c VALUES TO $1.25. BASEMENT
AY AT 12:30.
inued
intense earnestness, to our regret, many accommodate those
ly
ble goods. Why
22 1-2c
25c
20c
25c
22 1-2c
15c
7 1-2c
65c
LOS ANGELES
FOURTH
PURE AIR Is Curing Consumption
the Lungs, Heart and ... more oxygen than you ... air without danger ... by sleeping in the ... health.
ORTABLE COTTAGE
ion, rear 420 W. 6th.
Labor Saving Office Appliances
S-STASSFORTH TIONERY CO.
Spring, Los Angeles
on Vivants
NOTICE THAT
y's Cafe
and BEST PLACE ... Fine Music and ... and Pasadena

torial Section.
—LOCAL SHEET: 14 PAGES

Los Angeles Daily Times

California del Sur.
CITY AND COUNTRY.

T[H] YEAR. TUESDAY MORNING, JULY 23, 1907. On All News Stands, Trains and Streets. 5 CENTS

N. B. Blackstone Co.
320-322 BROADWAY DRY GOODS PHONES EX. 259 M. 259
West Side Broadway, between Third and Fourth Sts.

Fancy Lawns 10c Yd. Worth 15c to 18c
Several hundred yards of dainty colored Lawns and Dimities are listed for today's business at near half price. They are nice, fine, sheer goods in both large and small designs, suitable for women's and children's summer dresses. You'll see the same styles and qualities elsewhere priced at 15c and 18c, and some even as high as 25c a yard. While these last choose for 10c a yard.

Buff Dress Linens 50c Yd
A new lot of pure linen dress and skirt materials in the much-wanted shades of buff, delf blue, cadet, champagne and gray. 36 in. 50c a yard.
Main Floor, South Aisle

15c For Embroideries worth 25c and 35c yd.
Swiss and Nainsook edges two to nine inches wide, values up to 35c, closing out at 15c a yd.
Main Floor, North Aisle

White Wool Sweaters $2.50
... wool sweaters in waist lengths, finished with rolling turn-back cuffs and front of navy blue or white; large pearl buttons. A splendid beach or outing garment, $2.50
... Coats, knit hip length, in all white $3.50
Second Floor.

INSTRUCTIONS IN ART NEEDLEWORK FREE
Lessons in every branch of art needlework are given each day between the hours of 9:30 and 11:30.
Art Department, Third Floor

OWN A VICTOR
$3.60 Puts One in Your Home
... shows the pleasure-giving possibilities of the Victor ... machine until he owns one. Don't let any prejudices ... have against talking machines in general prevent ... enjoying the Victor.
Initial payment of $3.60 puts one in your home. A ... or so weekly takes care of the balance.
Prices $10.00 to $200.00.
Geo. J. Birkel Company
Steinway, Cecilian and Victor Dealers
345-347 South Spring Street

Geo. P. Taylor Tailor and Haberdasher
HOT WEATHER UNDERWEAR for for Men. Athletic Skirts and Knee Length Drawers in a assortment of cool fabrics.
No. 525 So. Broadway, New Taylor Building
Men's Tailoring, Second Floor   Ladies' Tailoring, Third Floor

Baldwin Refrigerators for Government Hospitals
...Twenty-Second Year...
The Baldwin Refrigerator Company has been notified that its proposal to furnish the U. S. public health and marine hospital service with refrigerators for the current fiscal year has been accepted, making the twenty-second consecutive year that this important branch of the government service has adopted the Baldwin dry air refrigerator for use in all its hospitals and quarantine stations. So highly were these refrigerators regarded by the surgeons and stewards as far back as 1884-1885, that one of them was included in the government exhibit at world's exposition, New Orleans, marked "Standard refrigerator for hospital use."—Burlington Free Press, August ... 1907.
... W. Hellman, Agent, 161 N. Spring St

CREAM PUFF
SELF-RAISING BISCUIT FLOUR

A Watch is an excellent companion, a good watch is a better one
The Howard
One of the finest and most reliable of American Watches. All the latest models and styles in cases.
H. J. WHITLEY CO.
345 S. BROADWAY

LOVE FLAME GLOWS FOR CENTENARIANS.

Cupid Grows Gray in Conquest of Aged Pair Who Don't Look It.

Local Old Folks Invited to Wedding in Tennessee of Couple Who Met and Wooed Eighty-five Years Ago and Drifted Apart, and Now, According to Industrious Press Agent, Are to Be Happy Ever After.

WITH an invitation extended to Washington Hadley, the nonagenarian bank president of Whittier, Los Angeles county is in a fair way toward representation at one of the most remarkable wedding ceremonies ever performed—the marriage at Tate Springs, Tenn., next month of centenarians who first plighted their troth, eighty-five years ago. The prospective groom, John B. Bundren, Sr., now 101 years old, is a California pioneer, a forty-niner, who since has lived in Tennessee, and the bride, Miss wedding—his wife is a native of Tennessee. If he doesn't go, Mr. Ulrich hopes to find another nonagenarian, or even a centenarian, who will make the journey, as it is announced from the press bureau in St. Louis that California alone of all the States has not yet arranged to be represented.

According to the society press notices that have been sent out from St. Louis, the centenarian and his blushing bride have sailed from England for the old home in Tennessee to prepare for the ceremony next month. They are bringing with them, so ... the ad-

John B. Bundren, Sr., centenarian (above,) who soon will wed Miss Rose Maguire, nearing her one hundredth birthday, the sweetheart of his youth, to whom he plighted his troth eighty-five years ago. In the center, John B. Bundren, Jr., of St. Louis, bachelor grand-nephew, who is to be best man. Aged Californians, including Washington Hadley, Whittier bank president, have been invited to the ceremony.

Rose McGuire, now of Eccles, England, whose girlhood home adjoined that of the Bundrens in the sunny south. They are to be married on her one-hundredth birthday, August 26. Bundren, as his photograph shows, is an excellent counterpart of the well-known Father Time.

It is not yet entirely settled in the minds of those who have received invitations whether this is an advertisement for a clever wig-maker, a hair restorer, a wrinkle remover, or Brown-Sequard's Elixer of Life, or the bona fide banns that bring belated joy to two hearts that have beat as one throughout the great span of years since first these palpitations began, during which time babes have grown to maturity, have had babes of their own, which in turn have had babes of their own, and which again in turn have become parents, making great grandparents of those who first saw life when this now loving pair were billing and cooing in the balmy green pastures of old Tennessee. But this is getting too arithmetical, and the sentence is too long.

MARVEL OF CENTURY.

The invitation to Mr. Hadley was extended yesterday by A. L. Ulrich of No. 2023 Magnolia avenue, Los Angeles, who has taken an exceedingly active interest in the coming ceremony, and who is convinced that it is one of the marvels of the century.

Mr. Ulrich says Mr. Hadley has given a tentative promise to attend the vance notices, twenty-seven persons over 90 years old.

Most of this publicity has come through the energy of the grand nephew of the happy bridegroom, John B. Bundren, Jr., a fine-appearing bachelor of some 44 years, who is described as a clerk in the United States Army medical depot in St. Louis, and who is exceedingly handy with a typewriter, the preparation of photographs for publication; in all, just the kind of a man that the society reporters of the newspapers like to encounter. Bundren, Jr., has been ably assisted in his task by an army of newspaper correspondents and photographers who, as couriers of this great event, are letting no grass grow under their feet.

NOW FOR THE ROMANCE.

But let us get down to the romance: Away back in 1822, when the veterans of the War of 1812 were little more than callow youths, their lived on adjoining farms near Tate Springs in Eastern Tennessee, a boy and a girl. He was 16 and she was 15. He was handsome and she was beautiful. The same sun that shines today was shining then, and as the shadows lengthened in the summer afternoons and he got through with the chores and she with the milking, they would meet in the cool glades—trysting places they called them then, as they call them now—and there they plighted their troth, as all lovers did then and do now.

There is no secret of the fact that

(Continued on Seventh Page.)

GERM JUNGLES TO BE CUT.

Bushy Whiskers on Patients in the County Hospital Must Come Off.

Dr. Norman Bridge told the County Supervisors yesterday that the spread of disease at the County Hospital could be checked materially by trimming the beards of patients. Many unfortunates there, afflicted with tuberculosis and other diseases, are permitted to wear long and flowing whiskers. These facial adornments should be cut short, the physician said, to prevent the multiplication of germs and the spread of disease. His recommendation will be heeded.

Dr. Bridge, who visited the County Hospital recently, says the conditions are better than he expected to find them. One point he makes is that a business man, rather than a physician, should have charge of the institution as superintendent.

HUNDREDS SEE BURGLAR TAKEN.

THRILLING CAPTURE BY A NERVY POLICEMAN.

Thief Detected in the Act of Robbing Jewelry Store Seeks Vainly to Escape — Patrolman Slides Down Rope and Handcuffs Him While Five Hundred People Applaud.

Five hundred persons watched the capture of a burglar about 10 o'clock last night in J. C. Fleming's jewelry store at No. 531 South Broadway. For fifteen minutes the car service was blocked as the mob surged back and forth in an effort to get a glimpse of the man. The store was lighted and a mighty cheer went up when Patrolman Walted Osterloh slid down a rope, on which the burglar had dropped down from the skylight, and held him up at the point of a gun. He gave the name of John Conroy and admitted to the detectives that he entered the store with the intention of stealing. He is held on the charge of burglary.

The burglary was discovered by means of the A. D. T. burglar system, with which the store is protected. As soon as Conroy pried open the skylight above the main room of the jewelry store, the electric circuit was broken. The flash came in to the burglar alarm office at 118 West Third street. J. P. Quinn, who was in charge, dispatched Herbert Johnson to watch the store while he telephoned the police.

When Conroy found that he had raised an alarm he attempted to get out the front door. Then he rushed to the back door but was unable to break through. A patrol wagon soon arrived and a minute later the building was surrounded. Conroy could be seen from the street rushing around in his excitement to escape.

Patrolman Osterloh, who assists on the patrol wagon, climbed up on the building and found where the burglar had entered through the skylight. Despite the rumor that the thief had exhibited two guns, Osterloh grabbed the rope and slid down into the store. The crowd cheered and then there was silence until Osterloh grabbed his man who was standing on the north side of the store near the back of the room.

Conroy was taken out the back door and put in the patrol wagon. He was taken to the Police Station by Osterloh who had him handcuffed to himself. Conroy is known as a thief and has served time in the city jail.

COOKS WAY OUT OF JAIL.

Prisoner at County Bastile Earns Freedom Through Skill in Preparing Meals.

Much to the sorrow of the prisoners at the County Jail, the Supervisors yesterday decided to discharge the cook, W. H. Eldred. Ever since Eldred has been boss of the kitchen at the bastile the meals have been so good that prisoners have hated to leave. Even "Olly" Watkins, the orange-grove swindler, who has lived at the best hotels and cafés on the loot from his many victims, praised the jail bill of fare. And now the cook is to go.

Eldred was sent to jail for six months for vagrancy. He wrote a petition to the Supervisors, calling attention to the fact that he had worked Sundays and holidays in the kitchen, while other prisoners were loafing. His extra time amounts to about five days a month, and on that basis the Supervisors cut his sentence down from six to five months. Jailer Aguirre approved Eldred's petition, although he hates to lose the cook.

ANGELENO IS ENJOINED.

His Right to Estate of Dead Wife Is Contested by Woman's Grand-children.

[BY DIRECT WIRE TO THE TIMES.]

BOSTON, July 22.—[Exclusive Dispatch.] Judge Hammond has issued an injunction in a bill in equity brought by Georgianna J. Wright, Vida L. Patch, Albert Wood and Edward Wood, restraining Louis I. Marshall of Los Angeles from prosecuting a suit in Los Angeles to have his right in the estate of Harriet E. Marshall established and the money paid over. Mrs. Marshall left $35,000, including property in Los Angeles and Massachusetts. She married Marshall February 9 and died March 13.

Judge Grant in the Probate Court had already enjoined Marshall from removing any of her effects from here to California. Later Marshall brought suit there, and the above complainants, who are Mrs. Marshall's grand-children, claimed they had been summoned to appear in Los Angeles and would lose their rights there if they did not appear.

SEEKS SUPREME KNIGHT'S SEAT.

ST. LOUIS (Mo.) July 22.—[Exclusive Dispatch.] Attorney John Leahy of St. Louis, Stated Deputy of the Knights of Columbus, is said to be slated to succeed Edward Hearn as Supreme Knight of the order. A movement is on foot to oust Hearn at the national convention in Jamestown, August 5. Hearn has held the office for many years.

SHADE DISAPPEARS, OWNER WARMS UP.

Miss Frances Kingery, plaintiff in the parasol suit.

AGITATED femininity discussed the pros and cons of a legal tangle about the ownership of a fluffy white parasol, all day yesterday in Justice E. E. Selph's court. Miss Frances Kingery, a pretty teacher, was the plaintiff. The defendant was S. J. Gorwit, an umbrella dealer. His "sisters, cousins and his aunts" entered into the fray with zest. In fact the whole courtroom was given over to the fair sex, and attorneys who went into the abode of justice to present motions, hastily beat a retreat when they saw the array of beauty and feminine grace lined up in a heated argument.

The plaintiff, a teacher in the Sixteenth-street school, claimed that the defendant had undertaken to repair her parasol, but by some mistake had substituted an ordinary affair which he tried to make her believe was her own. She said with her own fair hands she had constructed the dainty affair and edged it with ruffles and lace. There was a slight break at the tip of the stick, she said, and so it went to the Gorwit shop for repairs.

After waiting for some time, Miss Kingery said, an umbrella was left at her home on West Seventeenth street, which she at once knew was not hers. She flew to the umbrella man and he admitted that a mistake had been made in delivery. He assured her that her own parasol would be returned shortly. She made several more calls at the establishment, and still failed to see her pretty ruffled parasol. Finally, she averred, a parasol was delivered at her home. She opened the package and a strange, cheap parasol met her gaze.

This time she sought the repair shop with a gentle sense of indignation.

(Continued on Seventh Page.)

FOREST OF SIGNS LINES JUSTICE WAY.

Bewildering array of justice of the peace signs, in New High street, the twenty-seventh of which was swung to the breeze yesterday by Justice Summerfield in the war for the conquest of the marriage ceremonies and other business of the peace courts.

TWENTY-SEVEN signs within the space of a third of a block on New High street now point the way to the four justice shops of Los Angeles township. The twenty-fifth, twenty-sixth, and twenty-seventh were swung into position yesterday at the office of Justice Summerfield, who still is several laps behind Justices Stephens and Pierce in the fierce advertising crusade that is waging among the four justices.

There would be more signs on Summerfield's office, but the limited space on the small building he occupies afford no further opportunities. There is talk now of swinging banners across the street, connecting on the west side with the high stone wall that surrounds the Courthouse grounds.

Justice is blind, and the multiplication of justice-shop signs indicates a belief in some quarters that the seekers of it cannot see very well, for the exterior walls of the four courtrooms are plastered like billboards with the announcement of a new corn cure.

Justice Albert Lee Stephens is in the lead in the publicity campaign. He has nine signs on the walls of the building he occupies, just south of the Courthouse, on the west side of New High street. There is a large gilt sign that extends along the north wall of the building, one at the doorway leading from the Courthouse grounds, another in a north window, two on the corner of the building, near the sidewalk, one over the main entrance of the building, one on each side of that entrance, one on the stairway and one in the second-story window of the New High street side. Besides, there are two or three inside, on doors and such.

Justice Pierce has only eight signs, some big and some little, while Justice Selph, who is tucked away in offices on the east side of New High street, has the least conspicuous of all the beckoning "shingles." He has only five of them in view from the street, which is just equal to the number flaunted by Justice Summerfield.

PUBLIC SERVICE.

SUMMARY OF THE DAY.

Many sites for the City Jail were offered to the Council yesterday, but no selection was made.

The City Treasurer yesterday announced his ultimatum that henceforth no demands on the treasury will be cashed unless absolutely regular in every respect. This is an outcome of the fight to check purchasing goods and getting requisitions afterward.

The Board of Public Works announced that it has still another amendment to propose for the much-burdened building ordinance.

Yesterday records were broken by the Council passing final ordinances for the paving of more than eight miles of streets.

The Council, after a long discussion, decided to maintain the free labor bureau.

K. Tanimura, who committed a murderous assault on S. A. Thomas, carpenter at the Angelus, was allowed to plead guilty yesterday to assault with a deadly weapon after his trial on a graver charge had been begun. He was given a two-year sentence.

Michael Westra, a former citizen of Paterson, N. J., told of cruel acts of his wife, and was granted a divorce.

Alleged members of an Eastlake Park kissing gang were fined yesterday in Justice Fredericksen's court.

The futile effort to secure a jury to try Dr. G. S. Chin, is worrying Police Court officials.

The Chinaman accused of shooting Chan Mon, was released, yesterday, on $5000 bail.

AT THE CITY HALL.

CITY TREASURER PUTS LID ON.

REFUSES TO CASH IRREGULAR DEMANDS FOR COIN.

Culmination of Campaign to Stop Purchasing of Supplies Without Requisitions—Conference of Officials Today for Harmony, but Hance Says Demands Must Be "Absolutely Regular."

"I have made up my mind, absolutely and definitely, that no more warrants shall be cashed by the City Treasury so long as I hold that office unless they are regular in every particular."

"I refused to cash demands, both Saturday and today, on which City Auditor Mushet had stamped the word 'Rejected,' and I shall continue to do so whenever such demands are presented. This stand I have firmly taken, and I shall not recede from it."

This is the emphatic statement made yesterday by City Treasurer Hance in connection with the latest phase of the muddle at the City Hall over irregular demands for payment on city supplies.

"Those demands have been going to the City Treasurer in the manner agreed upon some weeks ago; there has been no change in the method, and I do not understand just why Capt. Hance has taken the stand he does at this time," said City Auditor Mushet last evening.

"They were irregular, and I so informed the City Council. The various departments for which the goods were purchased then made certification that the goods were actually purchased, and were of the value represented on the demand, and on this showing the City Council passed them, although I had rejected them. This was in accordance with the agreement made in order to clear up this class of old bills."

It is said that several hundred dollars is involved in this hold-up, and some of the Councilmen yesterday were eagerly trying to find a way out of the awkward situation in which some of their constituents found themselves placed.

Capt. Hance declares he has issued positive orders that no more of these "irregular" warrants shall be cashed at his office. Said he:

"We had a conference on May 20, at which the Councilmen, the City Auditor and myself were present, and discussed the best method of clearing up those old accounts—the bills for purchases which had been made for the various city departments without the proper requisition having been issued before the purchase was made.

"As a result of this an agreement was signed that certain indorsements of the departments was to be obtained, and then the bills would be paid, so as to get the business cleared up. I was told that there would be between $18,000 and $20,000 worth of these. While they came from the City Auditor's office marked 'Rejected,' I was furnished a list of the claims to be paid, and I have been paying them.

"But, instead of the bills ceasing when the $20,000 mark had been reached, I have paid out in the neighborhood of $200,000 on these irregular demands and at last I have decided that so far as my office is concerned there is nothing more doing. Two months' time should be sufficient to have cleaned up this sort of business; but they keep coming right along. I refused to cash some of them Saturday, and I have done the same today.

"What will be the result? Well, I suppose some one will bring mandamus proceedings against me to compel me to show cause why I do not pay certain warrants of this sort; and then the whole matter will have to be threshed out.

"If I am to pay these bills, it does not seem right that they should come to me with the stamp of the City Auditor, 'Rejected,' upon them. I have taken my stand, and in justice to myself and this office I shall maintain it."

It is understood that a conference of officials will be held today to try to harmonize the apparent breach in the official machinery at the City Hall; but the stand taken by City Treasurer Hance will doubtless aid in the very work undertaken months ago by City Auditor Mushet, the eliminating of the method of making city purchases first and securing requisitions afterwards.

CITY JAIL SITES.

MANY BIDDERS OFFER LAND.

The City Council yesterday opened offers to sell the city land for a city jail site. The prices offered make a good commentary on general land valuations in the portions of the city which have been referred to sometimes as "the decaying end of town." The offers included the following:

Moyer & Gilbert, lots 8 and 9 in block A, of the Fort Hill tract, being 120 feet frontage on Buena Vista street, and having a depth of 100 feet, for the sum of $32,000.

Bryan & Bradford, lot commencing about 120 feet north of Third street on west side of San Pedro street, 100 x176.83 feet, containing 17,822 square feet, upon which there is a one-story warehouse. Price $360 per foot, or $36,000. Terms, one-third cash, balance one and two years at 6 per cent.

Sherwood & Koyer: Property known as Nos. 115 to 127 South Los Angeles street, inclusive, situated on the west side of South Los Angeles street, with the improvements thereon, for the sum of $150,000. Property is about 142 feet front by 175 feet deep.

Bryan & Bradford: Nine hundred and twenty feet from corner of Main east side of San Pedro (formerly Wilmington,) and about 100 feet north of First street. For the sum of $425 per front foot, or $55,250.

O. P. Benson: Lots 33 and 34, in the Orchard tract, size 50x121, northeast corner of Fourth and Wall streets. Price $800 per front foot.

Wright & Callender: Southwest corner of Buena Vista and Alpine streets, fronting 240 feet on Buena Vista street and having a depth of 165 feet on Alpine street, for the sum of $50,000, either cash or $15,000 cash, balance on or before five years, at 6 per cent.

W. I. Hollingsworth: Lots 5, 6, A, 7, 8, 9 and 10, of the Orchard tract, said property having the following approximate street: 100 feet frontage on Boyd street; 100 feet frontage on Wall street, an irregular depth on the south side of 200 feet, 90 feet of which fronts on a 15-foot alley, and a depth on the west of 110 feet, for $72,000; also lots A, 7, 8, 9, 10, 11 and 12, of the Orchard tract, situated as follows: 120 feet on Boyd street, 164 feet frontage on a 15-foot alley on south side, 170 feet on Wall street, and a depth on the west side of 125 feet, running south from Boyd street, for the sum of $80,000.

Wilbur C. Cate: 182.26 feet on the west side of New High street, between Temple and Republic streets, and 100 feet deep, for $83,500, and upon the following terms: $15,000 cash, $38,500 on or before December 1, 1907, and $30,000 on or before February 8, 1911, deferred payments at 5 per cent. net. The price per front foot is $458.

Also offer the 50 feet adjoining the 182 feet on the west, with a depth of about 100 feet, for $25,000; 10 per cent, $2500, cash, and the balance, $22,500, on or before December 15, 1907. Price per front foot, $500.

Also the 25 feet on the east end of the 182 feet, for $15,000, 10 per cent, $1500, cash, and the balance, $13,500, on or before December 15, 1907. Price per front foot is $600.

Total area is about 25,750 square feet, with frontage of 257 feet on New High street, and at an average price of $484 per front foot.

Bryan & Bradford: Proposition No. 1, containing 18,122 square feet, comprises lots 2 and 3, block 4, Pryor tract, and lot 34, Requena tract, 100 feet facing Central avenue, average depth of 160 feet, with a 25-foot L facing on Jackson street, for $50,000. Terms to suit.

Proposition No. 2 contains 26,521 square feet, comprising lots 38 to 42, inclusive, Requena tract, beginning 97 feet north of First street, on the east side of San Pedro street; has 130 feet frontage, and an average depth of 219 feet, $425 per front foot, or $55,250.

Councilman Wallace made a strong plea for the purchase of the land offered by Moyer & Gilbert, the tract having a 120-foot frontage on Buena Vista street, and a depth of 100 feet. He claimed that this would make an admirable site, because of its proximity to the County Jail, the Courthouse, and the section of the city from which many police cases come, and that it would have the sanitary advantages of elevation and two exposed walls, which could never be cut off from the air. At the price placed on this property, Wallace contended that the old City Jail property could be sold for enough to purchase this and erect a better building than the city now has. The subject was finally referred to the committee of the whole.

MUCH PAVING.

MANY ORDINANCES PASSED.

Within a quarter of an hour at yesterday's session of the City Council, there were passed ordinances of intention for the paving of more miles of the city's streets than was accomplished in all of last year's work. The ordinances passed yesterday provide for the paving of more than eight miles of streets. There is little possibility that any of these projects will be protested out, and it is likely that the contracts will be let as soon as the legal steps will allow, so that several of the contracts will be under way before the beginning of the winter season.

The ordinances passed include the paving of West Adams street, from Main to Hoover streets; Hope, from Sixth to Pico streets; Eleventh, from Main to Figueroa; East Main, from the Los Angeles River to Mission Road; Ninth, from Figueroa to Union avenue; San Fernando, from Main to College; Fourteenth, form San Pedro to Central; Grand, from Sixth to Pico; Twelfth, from Main to Figueroa.

The reading of the City Engineer's report on the ordinances went along in the usual monotonous order, and one by one the items were voted upon by the Council without note, until Councilman Wallace at last called attention to the fact that in the few minutes just passed a remarkable series of improvements had been provided for—more in one session than had been done in a whole twelve months' work of the previous year.

SOM ESTREET WORK.

ORDINANCES OF INTENTION.

The City Council yesterday passed final ordinances of intention for the sewering of Burlington avenue, from Temple to Bellevue avenue, and of Westlake avenue from Temple to Bellevue. Final ordinances were also passed for the improvement of Ortega street; Temple, from Burtz to Coronado; Hobart boulevard, from Eleventh to San Marino; Toluca, from First to Colton.

Labor Bureau Sustained.

After quite a skirmish by opponents to the maintenance of the Free Labor Bureau, yesterday morning, the City Council voted to adopt the report of its special investigating committee—Councilmen Healy and Dromgold—and to continue the operation of the bureau. The special committee reported that certain changes were advisable to increase the efficiency of the concern, but that they advised its continuance. Councilmen Wallace and Wyeh made a fight for its abolition, and they were backed by Councilmen Yonkin and Pease, but after a wordy discussion, the action above indicated was taken.

Want New Playgrounds.

The Playground Commission has filed a petition to the City Council, asking that it set aside for playgrounds the four acres near the High School, formerly a part of the old city cemetery. The commission sets forth that this tract is too small for park purposes, and that there is no playground, park, or other public commons in the immediate neighborhood, although it is thickly settled, and there is a demand for public recreation and exercise grounds. On account of its close proximity to the High School, the commission urges that it would be of special benefit to the students.

Blanchard Comes Back.

Councilman Blanchard has returned from a month's vacation with his family in the Bear Valley, and participated in yesterday's session of the City Council.

Collector's Final Report.

The final report of the City Tax Collector was filed with the City Council yesterday. It shows that the amount charged on the tax rolls to the Tax Collector was $2,195,278.17. The 10 per cent. penalty on the first payment of delinquency amounted to $4028.82; and the 5 per cent. penalty amounted to $1628.46. Advertising charges on delinquent taxes amounted to $2824.50, and overcollections $61.08, making the total paid to the City Treasurer $2,759,022.22.

Take

BISHOP'S CUP CHOCOLATE

to the picnic, the camp, on all your summer outings. Made in a minute with boiling water.

BISHOP & COMPANY.

Music for Central Park.

The City Council yesterday voted to appropriate $100 from the general funds for the $1100 fund being raised to provide semi-weekly concerts in Central Park.

Two Drinking Fountains.

The City Council yesterday granted permission to the Society for the Prevention of Cruelty to Animals to erect two sanitary drinking fountains to human beings, horses and dogs. One of these, to cost $300, is to be placed at the junction of Main, Spring and Ninth streets; and the other, to cost $1000, will be erected at Wilshire Boulevard and Commonwealth avenue.

Hearing of Appeal.

The hearing of protestants on the assessment district for the improvement of Eighteenth street, from Hoover to Arapahoe streets, is to be heard by the City Council next Monday at 11 a. m. This was continued from yesterday's session because of lack of time.

Appeal Is Sustained.

The appeal of M. T. Collins and others against the improvement proceedings for Jackson street, from Lafayette to Amelia, was sustained by the City Council yesterday, and thus a long-drawn-out controversy is ended. This is the street which, it was alleged, the Southern Pacific was attempting to have opened through and improved at the cost of the property owners, so that it could then be utilized for spur-track privileges

St. Vincent Place.

The City Council has postponed until next Monday the final hearing on the petition to abandon proceedings for the opening of St. Vincent Place through the block from Sixth to Seventh street. It is claimed that a majority of the property owners on this street are against the proposed opening, but they do not appear on the protest, although it was stated yesterday that they would block proceedings at a later stage, if they were allowed to stand. Among the protestants is Niles Pease, president of the City Council, who yesterday addressed that body advocating a dismissal of the proceedings.

AT THE COURTHOUSE.

KEPT AWAKE BY BOILING WATER.

EXPLAINS WHY HE LISTENS TO WIFE'S SCOLDINGS.

Made Target for Table Knives and Light Furniture and Dinner Consigned to Garbage Pail, Complains Former Paterson (N.J.) Citizen. Sorrows Soothed by Decree of Divorce.

Michael Westra, erstwhile resident of a city known to fame through suspicions of dark plots hatched and anarchistic conspiracies formed, was granted an interlocutory decree of divorce by Judge James yesterday, on the ground of cruelty.

Mrs. Johanna Westra was not present, as she had remained in Paterson, N. J., when her husband and children fled from the town and from her.

The marriage took place ten years ago, and the acts of cruelty complained of, according to the testimony of Westra, began within three months after the ceremony.

The witness declared that his spouse, when angry, had been in the habit of throwing the lighter furniture at him. If the petulent moods came at meal times, her favorite missiles were the table knives and forks.

"She was arrested there for cruelty to the children," Westra testified. "She struck them in the face with her fist."

When Westra, wearied by a long day's work, fell asleep when his wife wished him to listen to a scolding, he said, she would threaten to pour boiling water on him to keep him awake. Another method of rebuke employed by her was to throw his dinner in the garbage can after he had begun to eat.

JAP GETS TWO YEARS.

KNIFE ASSAULT IN HOTEL.

In the midst of a trial which was going against him, K. Tanimura, charged with assault with intent to commit murder, yesterday pleaded guilty to assault with a deadly weapon. The plea was accepted and the prisoner was sentenced to serve two years in San Quentin prison.

Tanimura, while employed in the Hotel Augelus, on May 9, attacked the hotel carpenter, S. E. Thomas, with a knife, inflicting a score of wounds. The weapon was an old kitchen knife, the blade of which had been ground down to a length of about five inches.

Throughout the proceedings Tanimura sat with a fixed expression of sullenness and raised his eyes rarely. He seemed dully angry at the action of the white men in trying him for his crime.

Lewis Haney related the events of May 9 at the hotel. He had seen the Jap approach the carpenter shop, carrying a sweeper which he told the carpenter to repair. Thomas had replied that he had not time, and told the Jap to use another sweeper. The brown man took offense and swore at Thomas, uttering threats.

The man who was too busy to mend sweepers spared enough time to thrash the Jap for his impudence. Tanimura disappeared, but only long enough to secure the knife, which he held behind his back.

"Thomas asked him what he had," testified Haney, "and then the Jap jumped at him, saying: 'I'm going to kil you.' Thomas kicked at him, and then the Jap went to work on him with his knife as fast as he could.

"Thomas's right arm was cut half off, and there was a gash in his forehead from which the blood ran down into his eyes. He was cut three times in the back, too.

"Thomas tripped the Jap and threw him, and got hold of one hand. I got the knife from him, but not until he had turned on me and cut me across the wrist. When I first got hold of the knife the other Jap that was there, Hashawa Bara, grabbed me and pulled me back."

In cross-examination, counsel for Tanimura tried to make a point in favor of his client by asking if Thomas was not a bigger man than his assailant. Haney's answer, that the chunky Jap, while smaller, seemed the stronger man, disconcerted the attorney and he said:

"Well, never mind that."

Morris Friedman, the hotel tailor, testified:

"I heard somethings, and I look out of my shop. I see the carpenter chase the Jap out of his shop and gave him a few lickings. The Jap, he say: 'I'm going to kill you.' In a minute he came back, and when I saw the fight I went right back in my shop."

Officer Ziegler, who arrested Tanimura after some difficulty, told how other Japs employed in the hotel had tried to throw him off the track by saying that Tanimura had gone.

Tanimura, through an interpreter, said that he had simply insisted on having his sweeper repaired, and that the carpenter had called him a —— Jap, striking him in the face several times, and chasing him from the shop.

"I went around the hall and got my knife. Then I went back and asked the carpenter if he wanted to fight. He said yes, and kicked at me, and then I cut him with the knife to defend myself. After I cut him several times, he knocked me down and tried to choke me. Then the man (Haney) took my knife."

COURTHOUSE NOTES.

BREVITIES MISCELLANEOUS.

LYNCH SUED. Mrs. M. A. Schilling yesterday filed a suit to regain possession of a house at No. 130 North San Pedro street, which she had leased to William P. Lynch, an active politician, of the Eighth Ward, on August 2, 1906. Alice Hill is also made a defendant. The complaint charges that Lynch sublet the place, without authority, to Alice Hill for a house of ill-fame. In a recent suit, tried in the Superior Court, Lynch sought to collect rentals alleged to be due from the woman to whom he had sublet the house, and she made the defense that she had paid the rent to Mrs. Schilling at the latter's order. A further charge by Alice Hill was that she paid Lynch $5 per day for police protection.

ALLEGED FIREBUG. George M. Woodward, charged with setting fire to his house in San Pedro for the purpose of securing the insurance, yesterday was held to answer in the Superior Court to the charge of arson. The preliminary examination was held in Justice Summerfield's court. Woodward's house was burned on June 15.

WANTS CHILDREN. Thomas J. Perry, alleging that his wife will not allow him to see his four children, yesterday filed suit in the Superior Court to have the custody of his offspring. The complaint states that the plaintiff has urged his wife to return to him, and that she has refused. It is charged that she has instructed the children to "hurl both stones and disrespectful epithets at said plaintiff, and also to run away from said plaintiff whenever they see him approaching."

NEW CORPORATIONS. Pacific Post Card Company, capital stock $10,000, with $30 subscribed; Spring Hill Mining Company, capital stock $250,000, with $50 subscribed; Oil Boys Oil Company, capital stock $600,000, with $8 subscribed.

HIGGINS WILL CONTEST.

The formal and authoritative interview with Mrs. Charles Wellington Rand, published in last Sunday's Times, contained a somewhat important error, caused by the omission of a clause in that portion of her statement relating to the incomes, respectively, of the mother, the brother and herself, and to her efforts to adjust the family difficulties amicably. Referring to the letter formerly addressed to her attorneys, and which was reprinted as part of her interview, Mrs. Rand made the following explanatory statement, which is now republished with the necessary correction:

"This letter contained the words: 'I authorize you to renew, on my behalf, this offer, with or without the concurrence of my mother, in order that I may not appear to be inconsistent or arbitrary,' etc. To make this language perfectly plain, I will elaborate it. The full meaning here implied is that my own offer (irrespective of the one that my mother once made and then withdrew upon the refusal of her son to accept our joint offer for his benefit,) would result in securing to him, during his lifetime, the receipt of the larger part of my own income, from the estate. It would, in fact, give him a life income amounting to about $4000 a year, which, together with valuable gifts from his father in the way of farms, a house and its furnishings, etc., certainly places him in a good condition financially.

"Now, as to my mother: Instead of being 'left penniless,' as has been so recklessly claimed by her and her biased companions, she was given by her just and generous husband's will, first, a life interest in the handsome Wilshire boulevard home, with its entire contents, worth not less than $60,000—a home that will bring a rental of approximately $400 a month; and next a monthly payment out of the estate funds of $400. Besides these liberal allowances, my mother has a considerable private income of her own, derived from property left her by her crippled son, Harry, which property, consisting of valuable lands, etc., was given to him by my father, but which Harry subsequently left to his mother."

The foregoing, taken in connection with the entire interview and with Mrs. Rand's letter to her attorneys, presents her side clearly and with substantial accuracy, she says, so far as her statement goes. She declares that this Times interview is the first authoritative and comprehensive version of her side which has yet been published.

EMPLOYER'S ODD DEFENSE.

Girl Sues for Wages, He Charges Her With Embezzling Prize Awarded Her.

A prize of $25, offered by a department store for the best plan of a subdivision owned by the proprietors of the store, led to a suit in Justice Summerfield's court yesterday, and to charges of embezzlement against the plaintiff.

Miss Louise Rhoads, a modest-appearing girl, brought the action against Williston Greenwood, her former employer, to recover $9.45, alleged to be due as wages for about ten days' work in Greenwood's printing establishment.

It appears from the testimony that Greenwood, Mrs. Greenwood and Miss Rhoads submitted plans, and that Miss Rhoads won the prize. She said that her employer then demanded the money on the ground that she worked for him and made her plan during business hours. After some argument, she explained, she left the printing establishment, and Attorney Henry E. Willis, at her request, brought suit to recover the wages alleged to be due.

Greenwood defended himself and charged that Miss Rhoads embezzled the $25 awarded her. He admitted he owed the plaintiff about $9, but wanted the court to award him the $25.

Justice Summerfield gave judgment for the plaintiff for the amount asked, and overlooked Greenwood's claim.

1/2 Price

Stock of L. S. Eaton
At 208 West Second St.
Hollenbeck Hotel Building

Men's Neckwear
Soft Hats
Straw Hats
Underwear
Bath Robes
Soft, Pleated and Stiff Shi

IF YOU want to pick up some really desirable men's furnishings at exactly half price, better get in here today.

We have bought the haberdashery of L. S. Eaton, known as "The Toggery" at 208 West Second St.

In examining the stock in detail, we find many broken lines, odds and ends—and many complete lines which we do not intend to continue handling.

The goods are first-class in every respect. They do not bear our name, however—hence are unsuitable for our regular stock.

We want to move them quickly—and are selling them at exactly half Mr. Eaton's regular prices.

This is a real opportunity. Take advantage of it.

208 West 2nd St.
Matheson & Berner

The Co... Knows ...

reputation is safe ... prepares a cup of ... delli's Cocoa. He ... sure that its delicious ... grance will please the ... exacting guest. With ... breakfast, also

he drinks a cup of

Ghirardelli's Cocoa

SECURITY SAVINGS BANK

Largest Savings Bank in Southern Cal...
Resources Over $17,000,000.00

4% INTEREST PAID ON TERM DEPOSITS

ONE DOLLAR Will Open a Savings Acc...
Safe Deposit Boxes $2.00 a Year
Silverware Stored, 50c Per Month
H. W. Hellman Bldg. Fourth and Spring

Your Hair Needs Care

A little time devoted to the care of the hair works wonders. Just use Ayer's Hair Vigor, the new kind, systematically and conscientiously, and see the result. Stops falling hair, cures dandruff, makes the hair grow. Ask your doctor about this.

We publish the formulas of all our preparations. J. C. Ayer Co., Lowell, Mass.

TEA

You find it always alike: Schilling's Best. Last year, this year, next year.

Your grocer returns your money if you don't like it; we pay him.

SAN FRANCISCO OFFICE

Los Angeles Tim...

789 Market Street
Between 3rd. and 4th.

Advertisements and Subscriptions Received

Southern Californians, when in San Francisco, can have mail sent in care of the Times Office.

Copies of The Times on file.

IVERS & POND PIANOS

J. B. BROWN MUSIC CO., 648 South Broadway

THE OIL INDUSTRY.

USH INTO NEW OIL DISTRICT.

EROUS CLAIMS LOCATED IN NEW UTAH FIELDS.

...gation from Salt Lake Files on ...perty Many Miles from Proven ...tory—Practically All the Coun... Around Virgin Has Been Taken ...Feron District Also Active.

...interest in the new oil fields of ... is not confined to Los Angeles. ... spread to Salt Lake; or perhaps it would be more correct to say ... attacked both cities simultaneously. Word received from Virgin ...that a large delegation from the ...n capital arrived there Saturday Sunday and is staking out ... all over the country around ... nearly to St. George, thirty-...iles away. Doubtless there will ... of territory located before the ...ment subsides that will be ab... worthless for oil men even if ...ld as a whole is a success.

...m the interest in the Virgin ... many are giving attention to ...ion around Feron, Emery county ... a number of applications have ...eived for leases by the Sinbad ...ment Company, that has thou... of acres located. If the manage... of this company determines up... these leases it will doubtless ... a more rapid development, and ...ssay wells going down the ...-of striking the oil corre... multiplied.

...s of several groups of Los ...les interested were held in ...r yesterday for the purpose of ...g an understanding for a basis ...ining, locating lands and start... work. No further details were re... yesterday from the field.

...OR'S COMPANY HUSTLING.

...e Montgomery, one of the orig... owners of the land which is ... basis of the Los Angeles-... Company—Mayor Harper's ...rporation—left last night for ...in River oil fields, to look ... company's interests.

...man Clampitt, who will prob... field manager for the Mayor's ..., is assembling oil-well ma... and making purchases of ...ad mules, camp equipment, ...d within the ensuing ten days ...mpany expects to send out a ...train with laborers and all this ...ent for the new fields, where ...velopment is running so high at ...present time.

...ame to Mayor Harper's office ... that the representative of ...a River Oil and Development ..., who is on the spot where the ...ells well was struck—adjoining ...Angeles-Utah company's lands ...esterday sent a telegram to the ...anagers of the former com... withdraw all stock from mar... await further advises, as the ...are surpassing all expectations.

At Newport Beach.

Newport Bay Oil Company is ...down 2210 feet in its first well. ...ing with trouble from gas ...that renders progress very ... Flow of shale and rock and ...ing from time to time, de... water kept in the hole, and ...work. The heavy oil stratum ...passed, but this difficulty ...been succeeded by others. ...that now comes up is of a ...t variety, indicating that ...ratum is being opened. The ...ers are in all fields of this ...ion that the heaviest oil ...ound the edges, the lighter ...the central part. If the ...proves to be only in insig... quantities here, and the ...ers of first found, predominate ...it may be interpreted as ...ing that the well is on the outer ...that is progressing on the as... ...ers near the Newport Bay ...d lands and the managers ...are satisfied with results to ...The Newport Bay Oil Com... is to second well down some ...This is really the third hole, ...proved a failure early in the ...and had to be abandoned some ...and started over again in ...location. The Fairview ...& Collins) is at work on its ...

New Sunset Refinery.

...fourth refinery in the Sunset ...to be built by the Kern Refin... Company, a corporation just ...at Bakersfield. The site will ...the property of the Adeline Oil ..., E. B. Campbell, manager ...Kern refinery at Kern River, ...manager, and from this fact ...the announcement published ...Things that the plant would be ...by the same corporation. This ...to be an error. The directors ...Black, G. J. Planz, Joseph ...W. H. Hill and C. L. Claflin, ...Bakersfield. Mr. Hill is secre... the Adeline and it is likely ...two companies will be close ...relations.

THE INFERIOR COURTS.

STOP KISSING AND HUGGING.

SCENE OF PROMISCUOUS TOKENS OF AFFECTION.

...e Officer Arrests Youths ...Do Not Consult Girls' Inclina... ...No Jury Yet in Chinese Case. ...Highbinder Released on ...Policeman Rebuked.

...endeavor to stop the practice ...miscuous kissing and hugging, ...ed by girls and boys who haunt ...Park, a park policeman yes... prosecuted L. Lebrun, C. F. ...ul Massey and A. L. Moddy ...Fredericksen's court.

...ns were charged with having ...the peace of the park officer, ...they attacked him and took ...him a young man whom he ...ted for kissing in public.

...ding to the statement of the ...yesterday, Eastlake Park has ...the Mecca for kissing bees. ...sitting on the benches kiss... with them. The hundreds of ...ople lying about on the lawns ...park enjoy the same privileges ...offers, and the summer... have regular patrons.

...as the kissing was mutually ...to those who indulged in it, ...did not interfere, although ...objections were offered by ...spectators.

...finally came a time, said the ..., when a gang of young men be... practice the kissing game on ...ing maids, whether the girls ...or not.

...day, July 14, the officer con... he was walking through the ...saw a young man catch a girl ...walking by, throw his arms ...girl screamed and the of... ...and imprint a kiss on her ...girl screamed and the of... ...and the offender. As he at... ...the prisoner on a car...

...the young ma... rescued him.

...Lebrun, Sm... were arrested ...Lebrun were ...each, with a ...Moddy proved ...ers, and were ...Warrants fo... other kissers ...arrests may b...

Stru...

...Following th... men yesterday ...Chan, a Chine... with practicing ...cense, a specia... another attemp... a jury today. ...been excused ...made a total ... been disqualifi...

...Yesterday am... were ten pro... pleaded pressi... excused. An ... place them on ...feelings toward... this failed. M... to the Chine... bankers would ...most embarras...

...The Chan ca... just one monti... Dr. Chan is s... torneys $50 a d... rapher $10 a d...

Highway

...George Ko w... in the Police ... highway robber... the City Jail, ... examination.

...Ko is alleged ... robbed Henry ... near Twenty-fir... Sunday night. W... watch was fou...

...Ko told the of... chased the revo... and that he had... before.

Furnishe...

...Leung Him, u... of having shot ... ted to $5000 ba... Fredericksen. C... rapidly under ... rett. He is bei... prevent another ...

Officer...

...C. O. Wolff of ... yesterday pleade... of selling liquo... fined $100 by Ju...

...Officers Ingra... who secured t... Wolff, were seve... court for the m... learned that the... little boy into th... tions to buy the ... erickson held th... an attempt on th... to encourage cri... vent it.

Woman ...

...Mrs. Alice Mel... embezzlement, w... day in Justice A... of $2000 required... alleged to have ... funds in a real ... ought to have be... parties to the tr...

SENATOR BU...

Man Who Defeate... Guest of Sisters ... at Cha...

...Senator Elmer ... feated Bryan in t... house of Congress ... Angeles probably ...

SENATOR E. ...

...few days will be a ... Mrs. William Reeve... ...vard boulevard and ... of No. 2620 Dalton ... speak Thursday eve... Beach Chautauqua. ... will be one of eight ... the Pacific Coast.

...He was elected to ... and is credited with ...est member of that ...day Study Club of ...go to Long Beach in ...evening to hear him...

FRUIT-CAR ...

...The California Ci... duced several new w... at the car-shortage ...fore Special Commi... Finlayson. All the ... the effect that the m... tribution practiced ... had injured the busin... Union. The witnesses ... the only fair method ... tion is according to ... packing-houses. It is ... hearing will not be ... the end of the week. ... dispensed with, the c... cluded much earlier. ... will be forwarded t... Commerce Commissio... where the decision w...

To Make Paper ...

...A method of makin... board hard, durable ... just been invented b... This invention is an i... tion for treating pap... the form of card boa... particularly desirable ... ture of chair bottoms ... articles.

...The composition co... potato powder, starch, ... and water. To 50 par... water about 100 deg... are added 65 parts of w... der which is made by d... ing the potato into a ... cornstarch and five par... This is thoroughly mi... to stand a short time... ments.

...To this fermented ... thereafter added 15 pa... dia tragacanth gum, ... dissolved in a small qu... The compound is now r... is preferably applied t... dipping the paper or ... to the paper in any oth... ner.

...The paper after bei... this compound and allo... comes hard and will ... and though usage like w...

Men's
Neckwear
Soft Hats
Straw Hats
Underwear
Bath Robes
Soft, Pleated
nd Stiff Shir

ich we do
not bear
tock.
t exactly

e Cool
OWS or the
KNOW
that
on is safe when
s a cup of
Cocoa. He may
at its delicious
will please the
guest. With his
t, also

he drinks
a cup of

irardelli's
Cocoa

ITY
BANK
Southern Californ
7,000,000.0

PAID ON
OSITS

a Savings Acco
2.00 a Year
c Per Month
rth and Spring

OFFICE
s Time
Street
4th.
ubscriptions

rancisco, can have
mes Office.

PIANOS
South Broadway.

THE OIL INDUSTRY.

...SH INTO NEW OIL DISTRICT.

...US CLAIMS LOCATED IN NEW UTAH FIELDS.

...m from Salt Lake Files on ... Many Miles from Proven ...Practically All the Coun... ...d Virgin Has Been Taken ... District Also Active.

...ome in the new oil fields of ... confined to Los Angeles. ...ead to Salt Lake; or per... ...would be more correct to say ...tacked both cities simulta... Word received from Virgin ...e large delegation from the ...capital arrived there Satur... Monday and is staking out ...s over the country around ...nearly to St. George, thirty-... away. Doubtless there will ...territory located before the ...subsidies that will be ab... ...ractions for oil men even if ...as a whole is a success. ...the interest in the Virgin ...many are giving attention to ...around Feron, Emery coun... ...number of applications have ...filed for leases by the Sinbad ...Company, that has thou... ...acres located. If the manage... ...company determines up... ...these leases it will doubtless ...more rapid development, and ...wells going down the ...striking the oil corre... ...multiplied. ...several groups of Los ...interested were held in ...yesterday for the purpose of ...understanding for a basis ...leasing lands and start... ...No further details were re... ...yesterday from the field.

...COMPANY HUSTLING.

...Montgomery, one of the orig... ...owners of the land which is ...basis of the Los Angeles ...Company—Mayor Harper's ...poration—left last night for ...River oil fields, to look ...company's interests.

...Campbell, who will prob... ...manager for the Mayor's ...assembling oil-well ma... ...making purchases of ...mules, camp equipment, ...while the ensuing ten days ...expects to send out a ...with laborers and all this ...for the new fields, where ...rent is running so high at ...time.

...is Mayor Harper's office ...that the representative of ...River Oil and Development ...who is on the spot where the ...oil was struck—adjoining ...Apex-Utah company's lands ...has sent a telegram to the ...owners of the former com... ...stock all stock from mar... ...further advises, as the ...passing all expectations.

...Newport Beach.

...Bay Oil Company is ...feet in its first well. ...with trouble from gas ...renders progress very ...of shale and rock and ...from time to time, de... ...kept in the hole, and ...The heavy oil stratum ...ed, but this difficulty ...succeeded by others. ...now comes up is of a ...variety, indicating that ...is being opened. The ...in all fields of this ...that the heaviest oil ...the edges, the lighter ...central part. If the ...to be only in insig... ...ties here and the ...found, predominate ...be interpreted as ...the well is on the outer ...progressing on the as... ...near the Newport Bay ...and the managers ...satisfied with results to ...Newport Bay Oil Com... ...bored well down some ...is really the third hole, ...a failure early in the ...to be abandoned some ...started over again in ...tion. The Fairview ...(Olinda) is at work on its ...

...Sunset Refinery.

...refinery in the Sunset ...built by the Kern Refin... ...a corporation just ...Bakersfield. The site will ...property of the Adeline Oil ...B. B. Campbell, manager ...refinery at Kern River, ...manager, and from this fact ...announcement published ...that the plant would be ...same corporation. This ...an error. The directors ...Mrs. G. J. Planz, Joseph ...H. Hill and C. L. Claflin, ...Mr. Hill is secre... ...Adeline and it is likely ...companies will be close ...

...INTERIOR COURTS.

...TOP KISSING AND HUGGING.

...SCENE OF PROMISCUOUS ...NS OF AFFECTION.

...Officer Arrests Youths ...Not Consult Girls' Inclina... ...Jury Yet in Chinese Case. ...Highbinder Released on ...Women Rebuked.

...deavor to stop the practice ...kissing and hugging. ...girls and boys who haunt ...Park. A park policeman yes... ...arrested L. Lebrun, C. F. ...Massey and A. L. Moddy ...Fredrickson's court.

...were charged with having ...peace of the park officer. ...attacked him and took ...from a young man whom he ...for kissing in public.

...to the statement of the ...Eastlake Park has ...Mecca for kissing bees. ...Sunday, Eastlake Park has ...sanding on the benches kiss... ...them. The hundreds of ...lying about on the lawns ...enjoy the same privileges ...others, and the summer... ...regular patrons.

...the kissing was mutually ...those who indulged in it. ...did not interfere, although ...objections were offered by ...spectators.

...came a time, said the ...gang of young men be... ...the kissing game on ...maids, whether the girls ...not.

...July 14, the officer con... ...was walking through the ...a young man catch a girl ...by, throw his arms ...and imprint a kiss on her ...girl screamed and the of... ...the offender. As he at... ...his prisoner on a car...

the young man's friends interfered and rescued him.

Lebrun, Smith, Massey and Moddy were arrested yesterday. Smith and Lebrun were convicted and fined $20 each, with a warning. Massey and Moddy proved to be innocent bystanders, and were released.

Warrants for the arrest of several other kissers have been issued, and arrests may be made today.

Struggle for Jury.

Following the examination of eighty men yesterday in the case of Dr. G. S. Chan, a Chinese physician, charged with practicing medicine without a license, a special venire was called and another attempt will be made to secure a jury today. When the last man had been excused yesterday afternoon, it made a total of just 420 men who had been disqualified.

Yesterday among the talesmen called were ten prominent bankers. They pleaded pressing business and were excused. An attempt was made to place them on record regarding their feelings toward the Chinese race, but this failed. Many of the banks cater to the Chinese business and the bankers would have been placed in a most embarrassing position.

The Chan case has now taken up just one month of the court's time. Dr. Chan is said to be paying his attorneys $50 a day and a court stenographer $10 a day.

Highway Robbery Charge.

George Ko was arraigned yesterday in the Police Court on a charge of highway robbery and is being held at the City Jail, pending a preliminary examination.

Ko is alleged to have held up and robbed Henry Shanks and Nellie Grant near Twenty-first and Figueroa streets Sunday night. When arrested Shanks's watch was found in his possession.

Ko told the officers that he had purchased the revolver from a Chinaman and that he had never been in trouble before.

Furnishes Heavy Bail.

Leung Him, under arrest on a charge of having shot Chan Mon, was admitted to $5000 bail yesterday by Justice Fredericksen. Chan Mon is improving rapidly under the care of Dr. Garrett. He is being closely guarded to prevent another attempt upon his life.

Officers Rebuked.

C. O. Wolff of South Central avenue yesterday pleaded guilty to a charge of selling liquor to minors and was fined $100 by Justice Fredericksen.

Officers Ingraham and Beaumont, who secured the evidence against Wolff, were severely criticised by the court for the methods used. It was learned that the officers had sent a little boy into the place with instructions to buy the liquor. Justice Fredericksen held that such an act was an attempt on the part of the officers to encourage crime, rather than prevent it.

Woman Arraigned.

Mrs. Alice McKeown, charged with embezzlement, was arraigned yesterday in Justice Austin's court and bail of $2000 required. Mrs. McKeown is alleged to have held back certain funds in a real estate deal which ought to have been divided with other parties to the transaction.

SENATOR BURKETT COMING.

Man Who Defeated Bryan Will Be Guest of Sisters Here and Speak at Chautauqua.

Senator Elmer J. Burkett, who defeated Bryan in the race for the upper house of Congress, will arrive in Los Angeles probably tomorrow and for a few days will be a guest of his sisters, Mrs. William Reeve of No. 1680 Harvard boulevard and Mrs. O. F. Sherer of No 2820 Dalton avenue. He is to speak Thursday evening at the Long Beach Chautauqua, which appearance will be one of eight speaking dates for the Pacific Coast.

SENATOR E. J. BURKETT.

He was elected to the Senate in 1905 and is credited with being the youngest member of that body. The Thursday Study Club of Los Angeles will go to Long Beach in a body Thursday evening to hear him.

FRUIT-CAR HEARING LONG.

The California Citrus Union produced several new witnesses yesterday at the car-shortage case hearing before Special Commissioner Frank G. Finlayson. All the testimony was to the effect that the method of car distribution practiced by the Santa Fé had injured the business of the Citrus Union. The witnesses all declared that the only fair method of car distribution is according to the fruit in the packing-houses. It is believed that the hearing will not be concluded before the end of the week. If arguments are dispensed with, the case may be concluded much earlier. All the papers will be forwarded to the Interstate Commerce Commission at Washington, where the decision will be rendered.

To Make Paper Durable.

A method of making paper and card board hard, durable and resistant has just been invented by a New Yorker. This invention is an improved composition for treating paper, especially in the form of card board, rendering it particularly desirable in the manufacture of chair bottoms and many other articles.

The composition consists of white potato powder, starch, tragacanth gum and water. To 50 parts, by weight, of water about 100 degrees Fahrenheit are added 65 parts of white potato powder which is made by drying and grinding the potato into a flour, 15 parts of cornstarch and five parts of rice starch. This is thoroughly mixed and allowed to stand a short time, when it ferments.

To this fermented composition is thereafter added 15 parts of East India tragacanth gum, which has been disolved in a small quantity of water. The compound is now ready for use and is preferably applied to the paper by dipping the paper or may be applied to the paper in any other desired manner.

The paper after being saturated in this compound and allowed to dry becomes hard and will withstand wear and rough usage like wood.

Hay's Hair Health

RESTORES GRAY HAIR to its NATURAL COLOR.

Stops its falling out, and positively removes Dandruff. Keeps hair soft and glossy. Is not a dye. Guaranteed perfectly pure.

Philo Hay Spec. Co., Newark, N. J.

50c. bottles, all druggists.

The Best Teas

are always packed flavor-tight to protect the delicate leaf from foreign odors

Folger's Golden Gate Teas

Ceylon
Japan
Oolong
English Breakfast
Gunpowder
Black & Green

are packed flavor-tight in dust proof cartons.

J. A. Folger & Co.
San Francisco
Importers of Pure Teas

COLUMBIA TRUST COMPANY

NOT AFRAID!

We are not afraid of hard work to please our patrons.

We offer every facility of modern banking.

COLUMBIA TRUST COMPANY
311 WEST THIRD.

IN REALTY CIRCLES.

Residence and Business Property Change Hands at Prices Which Indicate a Firm Market.

The Bixel Apartments, at Nos. 616, 618 Bixel street, have been sold to Frederick and Rosa Eichenhofer by Frank Mortimer for $65,000. The property consists of a four-story and basement brick and plaster building of 167 rooms, and a lot 50x165 feet. The sale was made by C. C. Horsford & Co. The property is rented for a term of five years at $7200 a year.

The same firm reports the sale of the southeast corner of East Second and San Pedro streets, lot 125x150 feet, improved with a one-story brick warehouse, by Frederick and Rosa Eichenhofer to L. A. Dreisbach for $50,000. This is rented at a fair rate per month, and pays well on the investment.

A syndicate, headed by M. A. Marcoson of New York, and composed of numerous other eastern capitalists has purchased the Ensenada, (Lower California) electric light and water plant, and the telephone franchise for the city, for approximately $60,000. The grantor is W. A. Vernon and associates. The franchises to supply light, water and telephone service to the Mexican city are exclusive, and have a life of twenty years. The sale was made by the J. D. Cameron Company. The new syndicate will increase the equipment and capacity of the plant.

Fifteen acres of land on Central avenue, three blocks east of the postoffice, Sierra Madre, have been purchased by the Sierra Madre Sanatorium Company from a local investor, for $12,000. The sanatorium cmopany is planning to erect a modern hospital for the care of tubercular patients. It is stated that work will be begun within a few weeks on the buildings. Jas. V. Black of the O. A. Vickrey & Co., made the sale.

The Coronado Hotel property on Coronado street, near Westlake Park, was sold recently to H. W. Lanz of Lake Charles, La., by Dr. M. N. Avery for $38,750. The lot is 150x130 feet. Improvements and additions to the present building are being planned by the new owner, Smurr & Harrison made the sale.

Cason & Arnold have closed a deal whereby W. B. Corwin, proprietor of the Alvarado Hotel, leases the building to C. F. DeWitt of Chicago. The lease runs for a term of years, and calls for a total rental of over $100,000. The Alvarado is located on the northeast corner of Alvarado and Sixth streets, and is a 100-room mission-style hotel.

There was a fatal explosion last Saturday in a dolliery at Toyo Oka, Japan. It is reported that nearly all of the 470 miners in the pit at the time were killed.

DR PRICE'S WHEAT FLAKE CELERY FOOD

contributes more nutriment to impoverished bad blood than any single article of diet known to men. Persons with rebellious stomachs can eat it with a sense of genuine relish.

10 cents a package

For sale by all Grocers

Central Department Store

609-619 S. BROADWAY — LOS ANGELES

"YOUR MONEY'S WORTH, OR YOUR MONEY BACK."

$3.98 for New Linen Suits Worth $6.75

Just a word about these suits—but every woman in Los Angeles will want to hear. Good quality linene, Prince Chap and Cutaway styles, trimmed with piping and bias bands; white, brown and blue, new today. They were made to sell at $6.75, but because the maker had only a few left and we were lucky, we are able to say $3.98

Suits Worth From $15.00 to $30.00 Choice $7.95

Because of a very successful suit season, we can afford to take a heavy loss on lines we're ready to close out, and so we offer women's suits worth to $30.00 for $7.95. Nearly all are Eton styles, good quality serge and panama in black, gray, tan, brown and mixtures, silk lined jackets, circular skirts. Regular prices ranged from $15.00 to $30.00. Today $7.95

$10.00 Street and Dress Hats Reduced to $2.00

Street and dress hats, leghorns, fancy chips, horse hair braids and chiffon shapes, trimmed with flowers, ribbons, grasses, foliage, quills and ornaments, all new, clean hats just from our own work room. Shapes and materials that earlier in the season went to make up $10.00 hats. Just a hundred of them today at, each..... $2.00

50c Wash Goods Again Today 25c a Yard

Another day's clearance of choicest imported and domestic wash fabrics, with best 50c lines on sale at 25c. Included are finest silk tisues, Radiant de Soie, Chiffon Lisse, etc. Extremely beautiful designs and colorings. The identical fabrics are selling in leading stores all over the United States for 50c a yard. Special for today's clearance..... 25c

BEAUTIFUL FRENCH LAWNS—Fancy pongee and novelty wash goods stylish plaids and figures in great variety, choicest 25c and 35c. fabrics. Today yard 15c

5000 YARDS OF WHITE INDIA LINON—Fine, sheer soft fabric, 32 inches wide, splended quality, as good as can be bought for 20c. Special today, yard 12½c

Stylish Suitings Worth $1.25 For 75c a Yard

Economically inclined women will anticipate the need of material for fall suits by taking advantage of this sale. Splendid quality plain Panamas and serges, fine all wool fabrics, 50 and 54 inches wide, ideal weights for tailored suits, black and beautiful shades of brown, tan, gray and navy blue; regular price $1.00 and $1.25. Today yard 75c

SHOWER PROOF FOULARD SILKS—Fancy blues, browns, cadets, wines, blacks, whites, 24 inches wide, best $1.25 quality yard 75c

LOT OF PLAIN AND FANCY SILKS—Roman Stripes, novelties and solid colors, values up to $1.00, final clearance today, at, a yard 48c

"Straws Show Which Way the Wind Blows"

"Bargains Show Which Way the Man Goes"

You'll Find Hundreds of Men Going to Lowman's for Bargains in Straws Today

$4.50

For Genuine Panamas Worth Up to $12

Anticipating an early summer and a long spell of hot weather, we imported an immense number of panama hats.:

The backward season retarded the sale to such an extent that we now have about three times as many panamas on hand as we should. In order to move them out, we have taken all worth up to $12—practically the entire stock—and put them one one table. Your choice which they last, $4.50. Sale opens this morning at 8 o'clock.

All Sailor Straws Half Price

Prices cut squarely in half on all the straws, none excepted:

$5.00 straws now....$2.50 $3.00 straws now....$1.50
$4.00 straws now....$2.00 $2.00 straws now....$1.00

Lowman & Co.

131 SO. SPRING ST.

DIAMONDS—Lowest prices for cash. MORRO, 342 South Spring street

Teeth Without Plates

We absolutely cure Pyorrhea, loose teeth, and replace lost teeth without plates or so-called bridge work. Send for our book on Alveolar Dentistry, it is free.

Rex Dental Company
Suite 320 Severance Bldg., Los Angeles.

Largest and Finest Stock of Furniture in the West

Pease Bros. Furniture Co.
640-646 SOUTH HILL ST.

Auctions

Auction

Thursday, July 25, 10 a. m.

One and a quarter miles northwest of Downey; of 20 head of Jersey, Holstein and Durham cows, 12 head of calves, 6 and 8 months old; 3 head of work horses, 2 colts, 1 heavy Studebaker wagon, same as new; 1 light spring wagon, 1 buggy, 3 sets of harness, new mowing machine, complete outfit of farming implements, 6 tons of oat hay, 1 1 pedigreed Ayrshire bull. Ranch of 41 acres for lease, lunch served at noon. Terms of sale: cash on all sums of $25.00 or under, will give 6 and 9 months time on all sums over $25.00, with approved notes with security. 5 per cent. discount for cash.

C. A. BENWAY, owner.
C. M. STEVENS, Auctioneer,
Office 203 Tajo Bldg.

Auction

Furniture and Carpets

730 South Spring St.

Wednesday, July 24th, 10 a. m.

Large consignment for immediate sale, consisting of oak and maple dressers and commodes, oak chiffoniers, enameled iron and brass beds, springs, mattresses, cabinet and upright folding beds, 1 fine upright piano, 1 square piano, 1 parlor Aeolian organ, oval extension tables, dining chairs, mission oak buffet, rockers, quartered oak sideboards, upholstered parlor pieces, hall tree, bookcase, office desks, wardrobes, couches, china closet, clocks, upholstered davenport, center stands, library tables, pictures, 900 yards Brussels velvet, tapestry, Axminster and Ingrain carpets and art squares, rugs, gas ranges, cook stoves, 2 Acetylene generators, pressure tanks, pumps, kitchen tables, utensils, etc., etc.

Rhoades & Rhoades
Auctioneers
Phones P1259, Main 1259

Auction

268 West 42nd Street

Tuesday July 23rd

10 A. M.

Desirable furnishings of a 8-room residence, consisting of birdseye maple bedroom suite, enameled iron and brass beds, springs, floor mattresses, quartered oak chiffonier and princess dresser, body Brussels and Crex art squares, carpet sides; oval extension table, library table, hall racks, dining chairs, rockers, Jewel Gas Range, with oven and broiler on top, air tight stove, kitchen cabinet, etc., etc. Above goods same as new. Take Moneta Ave. Cars to 42nd, half block east.

RHOADES & RHOADES, Auctioneers,
Office 720 S. Spring Street.

Auction

WAGNER CAFE

606 S. Hope Street

Friday, July 26 10 a.m.

Sixty imported Vienna chairs, nickel plated coffee urn, fine oak sideboard, silverware, glassware, dishes, French range, tanks, hot plates, meat block, scales, 15 tables, water cooler, clock, desk, table linen, refrigerators, kitchen tables, utensils, etc., etc. All first-class and same as new. No reserve.

RHOADES & RHOADES,
Auctioneers,
Office 720 So. Spring St.

Auction

Of elegant furniture of residence, Wednesday, July 24th, at 10 a. m., at 1170 W. 31st street, comprising handsome mahogany rockers and divan, upholstered silk velours, expensive quartered oak hall tree and library table, large oak office desk and chair, mahogany Morris chair, large Wilton rugs, large easel mirror, quartered oak center tables, Standard sewing machine, carved mahogany bedroom suite, silk floss mattress, large polished oak extension table, with chairs to match, in leather, garden tools, etc.

C. M. STEVENS, Auctioneer.
Office 203 Tajo Bldg. Both phones.

Auction

Of High Grade Furniture

Tuesday, July 23rd

AT 10 A.M., AT 1602 S. UNION AVE., comprising handsome polished mahogany and quartered oak rockers, library and center tables, divans, couches, Bigelow, Axminster carpets and rugs, lace curtains and draperies, polished oak chiffoniers and dressers, brass enameled beds, bedding, oak extension table, sideboard and chairs, china, glassware, silver, table linen, oak hall tree, refrigerator, gas range, kitchen utensils, etc., etc.

C. M. STEVENS, Auctioneer,
Office 203 Tajo Bldg., Both Phones.

AUCTION

Tuesday, July 23, 10:30. At 1139 E. Pico st., new furniture of a 5-room flat, Dressers, commodes, toilet sets, enameled bedsteads, springs, mattresses, bed clothing, Axminster and Brussels rugs, hall carpet, rockers, chairs, extension and kitchen tables, sanitary cot, curtains, portiers, gas range, kitchen cabinet, cooking utensils, dishes, one sewing machine. Sale positive; no reserve.

R. N. KEMP & CO., Auctioneers.
Office 224-5 Stimson Bldg. Phones A2707; Broadway 4296.

Thos. B. Clark

AUCTIONEER

632 So. Spring Street

F1907 Broadway 1921

THE TIMES-MIRROR COMPANY

H. G. OTIS....President and General Manager.
HARRY CHANDLER....Vice-President and Assistant General Manager.
MARIAN OTIS-CHANDLER....Secretary. ALBERT McFARLAND....Treasurer.
PUBLISHERS OF

Los Angeles Daily Times

Daily, Weekly, Sunday, and Weekly Magazine. Vol. 52, No. 50. Founded Dec. 4, 1881. Twenty-sixth Year.

EVERY MORNING IN THE YEAR.

NEWS SERVICE:—Full reports of the Associated Press, covering the globe; from 5000 to 25,000 words transmitted daily over more than 20,000 miles of leased wire.

TERMS:—Daily and Sunday, including Magazine Section, 75 cents a month, or $9.00 a year; Daily, without Sunday, $7.50 a year; Sunday, $2.50; Magazine, only, $1.50; Weekly, $1.50.

TELEPHONES:—Counting-room, Subscription Department, Editorial Rooms, City Editor and Local News Room, Sunset Press 11; Home ask for THE TIMES.

AGENTS:—Eastern Agents, Williams & Lawrence, Brunswick Building, 5th Ave., and 34th Street, New York; 1324 Marquette Building, Chicago; Washington Bureau, 46 Post Building. Telephone 247 Main, where the latest copies of The Times may be consulted. San Francisco office, 789 Market street, between Third and Fourth.

SWORN CIRCULATION:—Daily net average for 1896, 18,901; for 1897, 19,258; for 1898, 23,131; for 1899, 25,731; for 1900, 26,778; for 1901, 28,448; for 1902, 30,930; for 1903, 30,846; for 1904, 37,702; for 1905, 43,150; for 1906, 50,561 copies; Sunday average for 1906, 70,749 copies.

Yesterday's Regular Edition 49,800

THE TIMES has a larger regular bona-fide circulation than any local rival. It circulates widely among the intelligent, industrious, substantial, forehanded classes. The greatest volume of business advertising, the finest display, the best classifications, the largest returns to advertisers.

Offices: Times Building, First and Broadway.

Entered at the Los Angeles Postoffice for transmission as mail matter of the second class.

PART II: EDITORIAL, LOCAL AND BUSINESS SECTION

Pen Points

Lonergan also weeps. But where is the money he took?

The lawyers at Boise are coming to the end of the rope, whether Haywood is or not.

Think of gold being discovered in Pittsburgh, where almost everybody is a millionaire, anyway!

We hear a good deal from San Francisco about the Glass case. Also more or less about throwing stones.

Too much gratitude cannot be expressed to young persons who go abroad when they are learning to sing.

Doubtless what makes the Koreans the maddest is to be told that Japan has done it to her for her own good.

Maybe the bribe money the yellow-dog Supervisors took is gone. It came easy and probably went the same way.

The San Francisco labor unions are said to be looking for a Moses. They didn't fare very well with an Abraham.

The public doesn't seem to be very deeply impressed with the idea that Mr. Halsey was spending his own money.

King Edward has been advised to do more walking. He might take the place of the King of Spain for a few nights.

The worst is yet to come at Boise. Darrow will begin to talk tomorrow, and only the Lord knows when he will stop.

The highbinders have evidently come to the conclusion that this part of California is not laid out favorably for tong wars.

It has been learned that the last time the Koreans engaged in a war was in 1592. They must be pretty rusty by this time.

When an Emperor loses his job it puts him in a bad fix. His dignity will not allow him to go to work at anything else.

A Chinaman's bare word is usually good to secure a debt, but in other matters he does not understand English very well.

The way things are now, the man who lives by his wits works mighty hard for what he gets—there is so much competition.

No matter whether one travels by sea or land, these times, certain grave risks must be taken the same as if one remains at home.

It does not seem to have helped the ruler of Korea much that he is a son of the morning star and a first cousin to the comet of 1846.

A banker who has been summoned to act on a local jury said he would not believe a Chinaman under oath. He was not asked concerning white men.

It is with a sense of comfort that we feel that most of the questions that have proved a bother to us are being settled just a few miles away at Long Beach.

We are a race of fatalists, after all. There are even more marriages taking place in this country now than there were before the talking machine was invented.

A man who said he had to attend a horse race was excused by a local judge from serving on a jury. And still we are told that our judges are inhuman.

Physicians now generally agree that good tobacco is not harmful if used moderately. But the other side will contend that there is no such thing as good tobacco.

The secretary of the State Board of Charities has reported unfavorably on the Los Angeles jail. He did not find the society there all that is to be desired, perhaps.

We fear his late Majesty of Korea is wasting time trying to recover his throne. He may as well send in his name to the Down-and-Out Club without further delay.

An authority on the subject says the Koreans could ruin Japan by conducting a guerrilla war. Well, why don't they do it? The Japs made monkeys out of them.

A Philadelphia doctor believes that a man who smokes a great deal during the day should refrain from it at night. Does he mean all night, or just a part of the night?

If women are to be allowed by law to beat their husbands every time they come home tipsy (the husbands, we mean,) the rum demon may as well prepare to throw up the sponge.

We do not exactly know what symbols or system of chicken's feet is used in the Korean language to represent the double cross, but that's what the Emperor got all the same.

Everett Lloyd, who prints a tramp magazine, says there are no great men in Seattle and only two in Los Angeles. He should come here some time when the Chautauqua circle is not in session at Long Beach.

THE HAPPENINGS IN KOREA.

As was indicated some few weeks ago in these columns, Korea is destined to be a storm center in the politics of far eastern Asia. The raising of the status of the ruler, ten years ago, from King to Emperor, under Japanese incitement and auspices, was a mere move in the political game having for its object to detach the peninsula finally from Chinese overlordship. Now that China is out of the way and harmless and Russia's claws have been clipped, the Japanese are showing their hand. They mean to absorb Korea, and make both emperorship and kingship a thing of the past. Perhaps they are more or less justified in the excuse they will advance, that they have learned the trick from their European friends and teachers. It is too much to expect of Japan that she will surpass all her Christian friends in fair dealing and impartiality. Korea lies helpless at her feet and Japan does not mean to put Korea on her feet again. No, indeed! Korea will be Japanized as quickly as Japanese officialdom can effect the change.

It is a pity, however, that it is the worse and not the better element in official Japan which will have the work to do. The best quality of Japanese manhood seeks a career that will bring it into immediate touch with American, English and European statesmen and thinkers, and the half-educated but equally ambitious man of the second grade is sent across to Korea to rule the stagnant Koreans. This petty Japanese official, with a veneer of western training, puts on airs to make up for his real lack of education, and any personage more intolerable to a self-respecting Asiatic could hardly be conceived. The Korean Emperor, who has just abdicated, had some backbone and pride, and he is removed. One of his sons who will consent to be a mere lackey will be put in his place and used as his Japanese masters think fit.

Nothing is more certain than that the Japanese are very far from the point where they can become teachers of Occidental learning to their Asiatic brethren. The Chinese government, which has been sending over hundreds of its students to Tokio to learn foreign ways has discovered that the game is not worth the candle. The students come back almost entirely ignorant of what they were sent to learn. And the worst of it is that these less able Japanese make louder professions than the really well-equipped.

The Koreans are right in demanding that the question of their country's treatment is worth discussing at The Hague. The abuse and cuffing that they have received at the hands of their Japanese neighbors, who are now their lords, will bear dire fruit some day. Nothing can justify the unfair treatment that Japan has meted out to Korea, and Eastern Asia is aware of the fact and will learn the lesson.

POLITICAL SITUATION ANALYZED.

As deduced from existing political conditions referred to on recent occasions by The Times, the possibilities of the Presidential campaign next year seem to be these:

A Roosevelt Republican candidate or an anti-Roosevelt one. A conservative and reactionary Democratic candidate, a radical one of the Bryan type, or an extremist who would stand for government ownership of the railroads and public ownership generally of nearly all kinds of semi-public utilities. This would in all probability take in the labor-union "leaders" intent on steering these bodies into politics. Should these extremists fail in their already evident intent to control the Democratic nomination, then the unsatisfied and malcontents of all classes seem determined to put a candidate of their own in the field. Of course there will be the inevitable Prohibition candidate, and probably several others representing still less numerous followings. Should the malcontents succeed in controlling the Democratic nomination, the conservative members of that historic party may put up a "regular" Democratic candidate as in 1896. This might be done with a less revolutionary platform and candidate than the unsatisfied would name. If such a candidate as Mr. Bryan should head the Democratic ticket, and the malcontents should still enter the lists, the reactionary Democrats may put a man of their own in the field.

There will in no case be more than one Republican candidate. There may be two Democratic tickets, with a socialistic ticket and a Prohibition ticket added. Leaving out this last, which will probably poll its own vote as heretofore and not affect greatly the alignment, the outlook is that we shall have three, probably four, and perhaps five tickets, which will split the vote along lines of cleavage difficult to trace beforehand. The voters will all line up upon the issues presented.

In any contingency, the Republican party will stand upon the issues of its past, in every one of which it was right, and on which it has won in nearly every battle. It will stand for manhood suffrage without regard to color, race, property holdings, occupation, religious or other affiliation. It will stand against all class distinction of all kinds. It will stand for the right of every citizen to pursue his life career according to the light of his own conscience and judgment, as a free man, restrained only by the laws of his State and of the United States. The party will stand for vested rights under the Bill of Rights, for a government which shall be fair to all under existing laws as construed by the established courts of the several States and of the United States. Its policy will be that this is a government of all the people, for all the people, and by the selected representatives of a majority of all the people. The party will not stand for a paternal government such as those found in Europe, and will insist that the government concern itself with an administration guaranteeing to all the people the right to pursue their vocations in their own way under the law, and according to order.

The Republican party will stand for the protective tariff unimpaired in its efficiency to safeguard the American workman from impossible competition with underpaid labor in foreign countries. The attempt to side-track this issue will be violent and vicious. The attempt will fail as it has always failed, and this will be one of the most vital points upon which the election will turn. As to revising the tariff, the party will take the ground that it will be done when such a step is necessary to guard any important industry from any influence likely to impair its prosperity. But the contention will be that the protective tariff must be revised by its friends, not destroyed by its enemies.

These are all old issues. The important new one will be whether the Roosevelt policy in dealing with trusts and monopolies is to be continued. The trusts and monopolies will have their advocates in the convention and their attempt to control will be vigorous. We do not think it will succeed. The Sherman and the Hepburn acts are both Republican policies. The bills were formed by loyal and stalwarth Republicans and passed by Republican Congresses. The President is the executive branch of the government and is only doing his sworn duty in enforcing these laws. To be consistent the Republican party must stand for these things and must stand by the President. The reactionaries, to be consistent, should come into the convention with the contention that these laws should be rescinded. That is the only logical position for them to stand in. Will they stand there? They dare not.

The Democratic creed? It will depend on which element controls the tumultuous assembly next July. The "Regulars" will be violently reactionary as to trusts and monopolies. The followers of Bryan will claim that they are the only "blown-in-the-bottle" anti-monopoly people. If they win they will at best promise the country that they will be as good Republicans as Roosevelt, or Taft, or Cannon, or any of the rest of them. The unsatisfied will patch up a platform (if the job is turned over to them) made in part by Herr Most, in part by Emma Goldman, in part by Eugene V. Debs, in part from editorial clippings from the periodical published by the Western Federation of Miners, and in part from the "declarations of principles" emanating from the council chamber whence Cornelius, McCarthy, Schmitz and Tveitmoe have governed San Francisco.

DIET AND DO IT.

The question of what a man shall eat is becoming serious, now that the vegetarians propose to run Senator La Follette for President on the platform that his occupation of the White House would make for universal peace, because he does not eat meat. If diet is to be dragged into politics as an issue there is bound to be a realignment of the parties. Even the Prohibitionists are likely to go out of commission, for the question of what a man shall drink is as nothing compared with the row that will be raised when an attempt is made to interfere with what he shall eat.

The vegetarians have come out boldly in the open and now declare that the diet and the do it of life go hand in hand. They say that a meat eater is a fire eater; that the man who chews on hambones and licks his chops over beefsteaks is filled with the lust of blood. Such a man, they point out, becomes brutalized, and the desire to slay is strong within him. And when he eats sausages and wiener wursts there is nothing left but to call out the militia to guard the community against his onslaughts.

On the other hand it is contended that the vegetarian is a man of peace, and that in order to become such it is not all necessary that he shall confine himself wholly to prunes. For he may be both a fruitarian and a vegetarian without doing violence to himself or his better nature, or yet to his neighbors. He can also eat onions, asparagus, rutabagas, crab apples, French fried potatoes and eggs "straight up." He can wash these things down with a glass of milk if he is so inclined and has the stomach to stand it after having read the latest reports of the Board of Health in reference to the sanitary conditions of the dairies. A diet of this nature leads a man's mind to a perfect state of calm.

The vegetarians prove their contentions by making a comparison between candidate La Follette and Mr. Roosevelt, referring to the latter rather contemptuously as "the incumbent," which he appears to be with more or less emphasis according to those who have had occasion to run up against him during the past three years or so. The grass advocates make a comparison of the two men which is supposed to settle all controversy as to what is best for a man to eat.

Perhaps they are right about it. No doubt Mr. Roosevelt is a warlike man. He keeps a bulldog in his back yard and it is known that he has frequently put on the gloves with Mike Donovan and others of his ilk. Senator La Follette, on the contrary, is well known to be a man of the most peaceable instincts and habits. He was here in Los Angeles a few weeks ago, and we all know that he didn't say a mean word about anybody. All he did was to almost raise a riot. Up in Wisconsin La Follette is regarded as the nearest approach to a cooing dove that can be imagined. No one could be better cited as an example of the soothing effect of green diet than Mr. La Follette.

The progress of this great movement to place a grass eater in the White House will be watched with deep interest, not to say concern, from one end of the nation to the other. In the meantime let the beef trust beware, as Heney would say.

IMPARTIAL.

LETTERS TO THE TIMES.

[The Times freely publishes the views of correspondents without holding itself responsible for writers' opinions. Be brief, write plainly, state clearly. The space of 250 words, on the average, is sufficient for the point. Well-written letters are liable to be declined merely on account of their length.]

The True Meaning of Our Controversy With Japan.

LOS ANGELES, July 22.—[To the Editor of The Times:] We, the people of the Pacific Coast, should always bear in mind the saying that the Pacific Ocean is the Mediterranean of the future, which future is already almost within our own grasp, and certainly within the grasp of our children. And nature having blessed us with the endless opportunities of all that is meant by this promise of the future, we ought to be constantly on the alert and ready not only to develop, but also to defend them, as, unfortunately, on this planet of ours, everything worth having must be defended, because there is always somebody, somewhere, who is eager to take it away from us in one way or another. We, as a nation, for the last decade or so, appear to have lost sight of this.

Invulnerable as we were, we acquired the Philippine and Hawaiian Islands, without having adequately prepared ourselves for a practical defense of such isolated and distant possessions, and afterwards ourselves helped to create a dangerous rival within the coveted zone. There is no doubt that the far Orient underwent a tremendous change during that decade, a change which our statesmen of ten or twelve years ago were unable to foresee and the later ones to forestall.

In the place of a meek, peaceful market for some of our overproduction and a rich field for a few of the most enterprising and energetic captains of our industry and commerce, there was born and enormously strengthened a rival naval and military state with the many advantages of a vigorous colored race. This racial difference, with such characteristics as wonderful imitative ability, fanaticism, hardihood, and the capacity to exist and even prosper upon almost nothing is the most dangerous point. I would not mind any white rival, for our country is great, strong and rich in patriotism and money, but I shrink before a brown being, swayed by usages and emotions totally foreign and incomprehensible to us. He is a heathen in his make-up, an oriental of unfathomable power of spirit, trained to the very edge of obedience to his elders and to faith in his invincibility. At the same time he is armed to the teeth, ready to the last button, and while as clever in international diplomacy as anybody, in addition, he is by nature treacherous.

You cannot argue with him by a mere display of power; you have to have the substance behind that display, while he will keep his mouth shut and most successfully deceive you as to his real strength.

We are told Japan is poor, exhausted and has no gold. But she managed to go successfully through the enormous strain of two years' fight with Russia, and to double and triple her naval and military resources since. If she is poor compared to us, she knows how to get along with but very little, while we are by nature extravagant, and every man costs us ten times more than he costs Japan. We must not allow ourselves to be deceived by this pretended poverty. With such grave issues at stake, Japan will find the means. She is fast becoming independent of any foreign help, so far as her navy and army requirements go—in fact, in every other way, too. We served her long enough with our industrious genius to allow her to become independent. The Japanese are apt pupils; they are today fully abreast of their teachers. Lack of the most precious of human gifts—of creative power—did not deter them from closely following the white man.

I believe that the present American-Japanese friction is created artificially and that the San Francisco incidents are so trivial as to be not worthy of any serious notice. War is an awful thing, and I refuse to believe that such nonsense could result in war. But, at the same time, it is significant and dangerous, as just such jingo talk always precedes real wars and creates the atmosphere and feeling which are necessary to bring some vital incidents about. And in this case, the substance, while yet hidden, is real and consists of the question of future supremacy on the Pacific Ocean. That tremendous question is there, and became suddenly acute because of the history of the last decade, partly, as explained before, of our own doing. There is no doubt that Japanese victories over China and Russia are slowly but surely excluding our commerce from China proper, Japan, Manchuria, Korea. We are already short about $40,000,000 in our exports to the Orient, compared to only a short three years ago. The "open door" of the Japanese fashion is certainly more disadvantageous to us than the Russian closed one. There is every reason to believe that that shortage is going to grow.

Japan is a keen, energetic industrial and commercial rival with a hidden but ardent desire for complete supremacy in the Orient. We furnished and are still furnishing her with the tools to attain it. There is always the temptation of valuable expansion because of the Philippine and Hawaiian Islands, so congenial to Japan as to climate, soil and surroundings, and so utterly worthless to us for these self same reasons. With the present feeling of enmity, which can be fed from time to time at will, a casus belli can be created at any time, within twenty-four hours, if deemed necessary.

I abhor war, and believe it to be the most cruel thing in existence. But I recognize its grim necessity. No peace congresses or arbitration can remedy a condition, when vital interests of a country about a certain piece of territory or sea supremacy are concerned. Guns and men behind them will settle such conflicts for a long time to come yet. And I am afraid that our country is fast approaching a condition, when war with Japan will become inevitable. We, the people of the Pacific Coast, must grow; and our natural way for that growth is our ocean. Our very existence will depend upon the question of supremacy on it. Such supremacy cannot be divided; we must either have it all, or give it all up. We must pay partly for our mistakes in the past, partly for our future, for an unhampered prosperity of our posterity. We must do our best to strengthen our defenses, to prepare for any emergency. We will be the first to suffer. What are the ocean and our harbors good for, if the oriental trade is closed to us? We must not be caught napping; must not rely upon oriental assurances. Si vis pacem, para bellum.

P. A. TVERSKOY.

WHAT WOULDST THOU MORE?

[John Vance in the Midsummer Holiday Century.]

The sun and all the stars shine on thy head,
The grass and blossoms all are at thy feet;
Nature's glad pageantries for thee are spread,
Her winds loosed for thee, seminal and sweet;
For thee young morn binds his bright sandals on;
Pale evening leads thee to the mother-fold;
The patient seasons serve thee; none are gone
Of all the glories thronging from of old.
Hoar silence sings thee her primeval lay;
Apt dream wraps round thee her enchanting light;
August companions walk with thee by day,
They share thy bed in darkness of the night;
The full years pour upon thee of their store,
They gather for thy lap. What wouldst thou more?

HOROSCOPE FOR THIS DAY.

Tuesday, July 23, 1907.

BY COZETTE.

Beware this day of letting quarrels rise. An evil portent reigns then in the skies.

This is the two hundred and fourth day of the year; moon's age, thirteen days. Today the moon is farthest south of the equator.

The planets this day say you must beware of traveling, removing, quarreling and dealing with the opposite sex.

The danger foretold in traveling is only that of discomfort. Forgetfulness will cause you to leave something important behind.

A good day for baking.

Those whose birth date this is are threatened with quarrels, with loss of money and with making changes to their disadvantage. If they avoid quarrel and change, the money loss will be remedied during the year. They should keep themselves quiet.

The child born today will be of an extremely unsettled disposition. He will be a rover. It will be [illegible] very often. If a girl, she will be young.

Was He Ever?

When I see a youth with his hat turned up and his beauty on view,
And over one eye perched a little hat with a ribbon of sky blue,
And the fourteen rings and the pins that he got at his dear old school,
Why, it strikes a chord and I say: "Oh, Lord, was I ever the fool?"

—[Pittsburgh

JUNE CIRCULATION OF THE TIMES.

The following are the sworn statements of the circulation of The Times for June, 1907:

STATE OF CALIFORNIA, COUNTY OF LOS ANGELES, ss.:

H. G. Otis, General Manager of the Los Angeles Times, being duly sworn, deposes and says on his oath that the following is a true, full and correct office record of the circulation of said newspaper for the month of June, 1907:

JUNE, 1907.

1	50,450	16	[illegible]
2	50,410	17	[illegible]
3	50,410	18	[illegible]
4	50,260	19	[illegible]
5	50,250	20	[illegible]
6	50,250	21	[illegible]
7	50,250	22	[illegible]
8	50,190	23	[illegible]
9	54,000	24	[illegible]
10	50,000	25	[illegible]
11	50,000	26	[illegible]
12	50,160	27	[illegible]
13	50,570	28	[illegible]
14	50,330	29	[illegible]
15	50,440	30	[illegible]

Total ..... [illegible]

The average circulation for every day of June, 1907, was..... [illegible]

The average circulation for every day of June, 1906, was..... [illegible]

Showing an average daily gain over the corresponding month of 1906 of ..... [illegible]

H. G. OTIS, General Manager.

Subscribed and sworn to before me this 1st day of July, 1907.

[Seal] T. L. CHEEVER, Notary Public in and for the County of Los Angeles, State of California.

A. L. Dennis, being duly sworn, deposes and says: That he is and has been for [illegible] Superintendent of Circulation of the Los Angeles Times; that the above detailed statement of the circulation for the month of June, 1907, is true, and shows the actual number of papers printed for each day of the month named.

A. L. DENNIS, Superintendent of Circulation.

Subscribed and sworn to before me this 1st day of July, 1907.

[Seal] T. L. CHEEVER, Notary Public in and for the County of Los Angeles, State of California.

Summer Jewelry

We offer a splendid line of Scarf Pins for summer wear.

DIAMOND AND PEARL PINS
TURQUOISE PINS
JADE PINS
MOONSTONE PINS
TOURMALINE PINS
OPAL PINS
AMETHYST PINS
CARBUNCLE PINS
TOPAZ PINS
PEARL PINS
GOLD PINS

We have almost an endless variety of stick pins—some exceptionally many medium priced—some extremely low. Come and look us over.

Montgomery Bros.
JEWELERS
Spring Street at Third

SAFETY

8% Income
Increase Value

UNITS OF BUSINESS PROPERTY
UNENCUMBERED

Select your own investments.

Handle your own money.

Then you will know just what you are doing, you will know just where your money is, what property represents it, and just what it is doing all the time.

That is the Unit-Ownership way.

Unit-Ownership of Central Business Property is the Trustee Companies' way.

Under the Unit-Ownership method of investment, the Trustee Company of Los Angeles, with the Trustee Company of Seattle and the Trustee Company of Spokane, has created over $3,500,000 of Units of Business Property which are owned by a thousand different investors. Note the following example of the results which Los Angeles Unit-Owners have received from Trustee Property No. 1:

Results === Not Estimates

Property No. 1

Average yearly rental dividend	6 1-3 per cent
Inital value per Unit	$100
Present value	$300
Increase value profit	200
Time	10 per cent
Rate, per annum	6 1-3 per cent
Plus annual rental dividend	
Total annual earning	16 1-3 per cent

Trustee Property No. 2, located on Broadway between Fourth and Fifth streets, Units of which are now offered, show an annual rental dividend of at least 8 per cent., based on leases already made, plus the increase value which will, as much as Trustee Property No. 1. Others are getting these results, why not you?

For some time you have had it in mind to look into Unit-Ownership and to investigate the properties of the Trustee Company. Do it now. There'll never be a better time. Write for Booklet No. 5.

Associated with:

The Trustee Company of Seattle,

The Trustee Company of Spokane,

The Trustee Securities Company of New York.

The Trustee Company
357 So. Spring St.
Los Angeles

PLAYERS AND PLAYHOUSES.

The news mention in yesterday morning's Times concerning the policy of the new Los Angeles (one-time Hotchkiss) Theater has excited marked comment, for it evidences stronger than any other move of recent months the syndicate's new attitude in respect to the importance of Los Angeles as an amusement center.

The gist of the matter may be stated thus: That as a general rule, the "dollar show" of the syndicate will find its booking at the Los Angeles, while the higher-priced attractions will continue at the Mason Operahouse.

This does not mean that every show at the Mason, slated at $1.50, or more, will be of exactly the stipulated value, but without any doubt we shall continue to receive, from time to time, the traditionally stale and worthless amusement goods which the eastern promoters feel they must work off for from home. The high-priced attraction will not always be high class. The coming of another syndicate house has been made imperative by the lengthening of the "stands." Three or four years ago, three days was considered long enough for a star or a very large company. That limit quickly changed to a week, and has now passed the two weeks, so that the placing of such attractions in one theater is a practical impossibility. Two weeks for a production of the right sort is now a very profitable engagement in this city, no matter what season of the year this piece may be. Maude Adams played here, for her two weeks, to about $30,000. Three weeks in 'Frisco yielded $50,000, so that these two cities alone gave the splendid total of $80,000, to say nothing of profits in many other smaller stands, up and down the coast, a superb testimonial to the value of San Francisco and Los Angeles, theatrically, was telegraphed direct to Messrs. Klaw and Erlanger last Saturday night.

A rumor that Louis James will play at the Los Angeles was denounced as false yesterday, by parties who know, the booking is at the Mason, and his contracts have been signed for that house.

MASON OPERAHOUSE. "Captain Kidd" is a pretty, harmless little comedy whose greatest virtue is its consistent exploitation of delightful Ethel Barrymore.

It is a trifle by Clyde Fitch. It is a little light incident, cievery told and theatrically executed.

"Mme. Trentoni," whose birthplace was Trenton, N. J., and whose name is Aurelia Johnson, lands at the Custom pier in New York after a long absence in musical Europe. She returns to sing at the Academy of Music under Mapleson, and she is met by a number of young gallants, among whom is Robert Carrolton Jinks, playfully referred to by his associates as "Cap. Jinks." There is a wager, and then a falling-in-love, and the usual mixed courses of love: there is a quarrel, a series of interpositions, and finally reconciliation. That is all.

The period is the early '70's, and Mr. Fitch has been exact in his lines and costumes. Here his experienced and polished pen shows wittily: there is much talk of a flying ocean trip in fourteen days, and the "power of the press;" and similar figures of speech of that day, are batted grandiloquently back and forth by the quarrelsome of platitudinous reporters, who have flown to greet the celebrity.

In the second act, Mr. Fitch keenly pokes fun at that old-world absurdity, the antiquated ballet corps. It is bad enough to watch the entrance in street costume, but when the widow, still wearing her cape cap, comes in in fluffy skirts and tights, followed by a vivacious German grandmother, also a ballerina, the "rehearsal" becomes an amusing farce.

The details of costumes, scenery and decorations are pretty correctly observed in the present production. I only note one blur in the rather difficult costume, and that was in the modern policeman's cap of the present-day New York policeman, and the shield-shaped badge.

Los Angeles has never seen Miss Barrymore in such good physical condition. Her face and figure possess a charming and unwonted contour, and there was freshness in her cheeks last night that was undeniably worn before her make-up.

I think the principal factors in her enduring fascination are her insistent girlishness, her subtlety, her intelligence, her finished artistry and her unforcing emotional enthusiasm. With these she raises her small person to heroic size, makes a wee voice rich and large, and maintains herself before us as she is always herself, in whatever guise—as a creature of constantly new interests.

However much or little talent her people might exhibit in any other way, they are well enough in this. Bruce McRae plays Capt. Jinks comfortably and manfully, but no better than a score of actors we know could do it. Eugene Jepson offers us a sort of comic Papa Bellfarti, but a lovable one notwithstanding.

To sum up, the Mason offering is merely a happy edition of Miss Barrymore.

BELASCO. In "Mrs. Dane's Defense" the members of the Belasco company have found a vehicle worthy of their best efforts and, on the whole, the roles have been happily allotted. Although last night's performance was the first of the new bill, it was characterized, for the most part, by finished work.

Robert Bosworth, as Sir Daniel Carey, gave an artistic and forcible portrayal of the role.

Adele Farrington presented the character of Lady Eastney in an original and successful manner.

The one weak spot was the acting of Carey Livingston, as Lionel Carey. Howard Scott as the vicar of Bonningwater, William Yerance as Bloom-Porter, and Eleanor Carey as Mrs. Bulsom-Porter were happily cast. The stage settings are good and the presentation is well worth seeing.

HEIR CALLED EMBEZZLER.

Illinois Supervisor in Jail on Charge of Using Funds of Estate in Which He Shares.

Supervisor Frank K. Whiting of Peoria, Ill., who was arrested Saturday at the instance of persons in Peoria and in Baltimore, is still in the County Jail, awaiting the arrival of an officer from his home city to take him back.

The charge made against Whiting is embezzlement, alleged to have been committed in connection with his administration of an estate of which he was one of the heirs. His own share is said to be much in excess of the amount shortage. A forced accounting, ordered by the Probate Court in Peoria several months in advance of the time said to have precipitated the present situation. Whiting declares that he had court orders for the investments made, and that an incompetent attorney failed to docket them.

Friends of the accused charge that the agency of the Fidelity and Deposit Company of Baltimore, which is on Whiting's bond for $150,000, have permitted the mother of the accused, Mrs. R. H. Whiting, who has been a resident of Los Angeles for some time, to have tried to persuade her to pay

namely unsettled disposition, de
be a rover. It will be in
often. If a girl, she will

Was He Ever?

I see a youth with his
rned up and his beautiful
view,
ver one eye perched a little
nt with a ribbon of mauve
ue,
the fourteen rings and the
us that he got at his dear
hool,
it strikes a chord and I
Oh, Lord, was I ever that
ol?"

—[Pittsburgh P

UNE CIRCULATION O THE TIMES.

following are the sworn
of the circulation of The T
une, 1907:

OF CALIFORNIA, COUNTY OF
ELES, ss.
Otis, General Manager of the Lo
Times, being duly sworn, deposes
h that the following is a true a
ete record of the circulation of
per for the month of June, 1907.

JUNE, 1907.

	50,450	16	
	64,080	17	
	50,810	18	
	50,950	19	
	50,250	20	
	50,250	21	
	50,950	22	
	50,180	23	
	64,080	24	
	50,060	25	
	50,300	26	
	50,160	27	
	50,570	28	
	50,330	29	
	50,440	30	

erage circulation for every
June, 1907, was
erage circulation for every
June, 1906, was

g an average daily gain
the corresponding month of
of

H. G. OT
General Manager, The T
ued and sworn to before me
aly, 1907.
A. L. DEN
ntendent of Circulation, The T
ed and sworn to before me
aly, 1907.
T. L. CHAP
Public in and for the County
State of California.

Summer Jewelry
ffer a splendid line of
Pins for summer wear.
MOND AND PEARL PIN
TURQUOISE PINS
JADE PINS
MOONSTONE PINS
TOURMALINE PINS
OPAL PINS
AMETHYST PINS
CARBUNCLE PINS
TOPAZ PINS
PEARL PINS
GOLD PINS
ve almost an endless var
ck pins—some expens
medium price—some
y low. Come and look t
ntgomery Bro
JEWELERS
ng Street at Thi

TY

me
Value
PROPERTY
RED

u are doing you wi
roperty represents i

Property is th

of investment, th
he Trustee Compan
y of Spokane, h
iness Property whic
stors. Note the fo
Angeles Unit-Owne
o. 1:

stimates

6 1-3 per ce	
	$1,0
	$1,2
	$
2 ye	
10 per ce	
6 1-3 per ce	
16 1-3 per ce	

Broadway betwe
are now offered, w
-t 8 per cent., ba
value which will
ers are getting th

nd to look into U
rties of the Trust
a better time.

Truste
Compan
7 So. Spring S
Los Angel

PLAYERS AND PLAYHOUSES.

The news mention in yesterday
day's Times concerning the policy
the new Los Angeles (one-time
Belasco) Theater has excited marked
ment, for it evidences stronger than
other move of recent months the
ster's new attitude in respect to
portance of Los Angeles as an
ment center.
The gist of the matter may be stated
s: That as a general rule, the "dol-
days" of the syndicate will find
ding at the Los Angeles, while the
-priced attractions will continue
the Mason Operahouse.
This does not mean that every show
the Mason, slated at $1.50, or more,
be of exactly the stipulated value.
e is not any doubt we shall continue
ve, from time to time, the
ionally stale and worthless
ment goods which the eastern
anies feel they must work off
our home. The high-priced at-
ion will not always be high class,
the coming of another syndicate
ow has been made imperative by
e lightening of the "stands." Three
four years ago, three days was
ood long enough for a star or a
large company. That limit quickly
ded to a week, and has now passed
two weeks, so that the placing of
such attractions in one theater
a practical impossibility. Two
ks for a production of the right
e is now a very profitable engage-
nt in this city, no matter what
e of the year this piece may
e. Maude Adams played here,
for two weeks, to about $30,000,
six weeks in 'Frisco yielded $50,000,
that these two cities alone gave
splendid total of $80,000, to say
ing of profits in many other
ty stands, up and down the coast,
a superb testimonial to the value
San Francisco and Los Angeles, the-
ally, was telegraphed direct to
Klaw and Erlanger last Satur-
night.
mor that Louis James will play
Los Angeles was denounced as
ue yesterday, by parties who know,
nothing is at the Mason, and his
ces have been signed for that

SON OPERAHOUSE. "Captain
" is a pretty, harmless little com-
whose greatest virtue is its con-
exploitation of delightful Ethel
more.
is a trifle by Clyde Fitch. It is
ght incident, clevery told and
ally executed.
a Trentoni," whose birthplace
Trenton, N. J., and whose name
ella Johnson, lands at the Cu-
ar in New York after a long
in musical Europe. She re-
s sing at the Academy of Mu-
Maplesonn, and she is met by
ber of young gallants, among
m Robert Carrolton Jinks, play-
ntered to by his associates as
Jinks." There is wager, and
e falling-in-love, and the usual
courses of love: there is a
, a series of interpositions, and
ment" tion. That is all.
period is the early '70's, and Mr.
has seen exact in his lines and
. Here his experienced
and polished pen show wittily
much talk of a flying ocean
fourteen days, and the "power
ress;" and similar figures of
that day, are batted grandil-
back and forth by the quar-
platitudinous reporters who
on to greet the celebrity. In
second act, Mr. Fitch keenly
that old-world absurdity, the
ballet corps. It is bad
watch the entrance in street
when the widow, still wear-
pe cap, comes in in fluffy
tights, followed by a vi-
erman grandmother, also a
the "rehearsal" becomes an
farce.
costumes, scenery and dec-
are pretty correctly observed
ment production. I only no-
blur in the rather difficult
, and that was in the modern
ap of the present-day New
erman, and the shield-shaped

Angeles has never seen Miss
re in such good physical con-
her face and figure possess
ng and unwonted contour, and
e freshness in her cheeks last
that was undeniably worn be-
her make-up.
the principal factors in her
fascination are her insistent
, her subtlety, her intelli-
her finished artistry and her un-
motional enthusiasm. With
she raises her small person to
, makes a wee voice rich and
maintains herself before us
is always herself, in what-
—as a creature of constant-
terests.
ssess much or little talent her
night exhibit in any other
they are well enough in this.
McRae plays Capt. Jinks com-
ly and manfully, but no better
more of actors we know could
Eugene Jepson offers us a sort
Papa Bellairti, but a lovable
withstanding.
sum up, the Mason offering is
happy edition of Miss Barry-

BELASCO. In "Mrs. Dane's De-
" the members of the Belasco
pany have found a vehicle worthy
their best efforts and, on the whole,
ults have been happily allotted.
last night's performance was
best of the new bill, it was char-
ed, for the most part, by fin-
work.
Robert Bosworth, as Sir Daniel Car-
, gave an artistic and forcible
rayal of the role.
Ida Farrington presented the char-
of Lady Eastney in an original
d forceful manner.
The one weak spot was the acting
Percy Livingston, as Lionel Car-
. Howard Scott as the vicar of
Bridgewater, William Yerance as
Mr. Porter and Eleanor Carey as
Mrs. Bloom-Porter were happily cast.
The stage settings are good and the
production is well worth seeing.

HEIR CALLED EMBEZZLER.

Supervisor in Jail on Charge of Using Funds of Estate in Which He Shares.

Supervisor Frank K. Whiting of
Peoria, Ill., who was arrested Satur-
day at the instance of persons in
Chicago and in Baltimore, is still in
the County Jail, awaiting the arrival
of an officer from his home city to
take him back.
The charge made against Whiting is
embezzlement, alleged to have been
committed in connection with his ad-
ministration of an estate of which he
was one of the heirs. His own share
is said to be much in excess of the
alleged shortage. A forced accounting,
ordered by the Probate Court in
which several months in advance of
the time set to have precipitated the pres-
ent situation, Whiting declares that
he had court orders for the invest-
ments made, and that an incompetent
attorney failed to docket them.
Some of the accused charge that
officers of the Fidelity and Deposit
Company of Baltimore, which is on
Whiting's bond for $150,000, have per-
suaded the mother of the accused,
Mrs. H. Whiting, who has been a
resident of Los Angeles for some time,
and have tried to persuade her to pay
the amount of the alleged embezzle-
ment.
A dispatch to The Times from Spring-
field, Ill., last night says that Gov.
Deneen yesterday issued a requisition
on the Governor of California for the
extradition of Whiting, who is wanted
on a charge of grand larceny. It is al-
leged that Whiting was appointed "con-
servator" for Mrs. Ellen Farnham of
Peoria county. The court ordered him
to turn over to Joseph W. Maple all
the property of Mrs. Farnham, which
amounted to $36,591, which he failed to
do, and left the State. A warrant was
issued last week, charging him with
grand larceny, and his arrest in Los
Angeles followed.
Deputy Sheriff Andrew Thompson,
armed with the requisition papers, is
now en route to Los Angeles. Whiting
is a prominent real estate and loan
man in Peoria. He went to Los An-
geles, presumably to get some funds to
reimburse the Fidelity Bonding Com-
pany of Baltimore, his surety, the
agent of which company in Peoria, Lin-
coln Bowen, made the complaint
against him. He claimed to have real
estate in Los Angeles. Whiting has
been before the public in Peoria in a
sensational divorce suit. He sued his
wife, and she filed a cross bill. The
matter stirred up a scandal, and it was
settled out of court, and the wife was
allowed to secure separation by agree-
ment.

PERSONAL.

Hon. W. L. Eaton of Des Moines,
Iowa, accompanied by his family, is
visiting in the city. Mr. Eaton is one
of Iowa's Railroad Commissioners,
and a strong supporter of Gov. Cum-
mins for a place on the national
ticket.

FIRE NEAR POWER PLANT.

BAKERSFIELD, July 22.—A fire in
the timber near Democrat Springs
broke out this afternoon and is spread-
ing toward Mill Creek. It is reported
tonight from Edison that property at
the end of the nine-mile tunnel at
Camp Four of the Edison power plant,
is threatened. Dell Hill and Benja-
min Martin are leading all the men in
the vicinity in an attempt to check
the fire.

All trains on the Milwaukee, the
Northwestern and the Burlington rail-
way systems, between Chicago and St.
Paul, are tied up, the result of a
washout following a heavy rainstorm.

SOZODONT TOOTH Powder

The mark of the Highest-Grade Dentifrice, the standard in every country in the world, is SOZODONT.

THE MARK OF GOOD CLOTHES

Men's Outing Suits at 1/2

Straw Hats, too, at Half

Harris & Frank (INC.)
LEADING CLOTHIERS
South Spring Street

Store's close Saturdays at 12:30 Noon

BUCKSKIN SHOES
For Outing Wear

At the beach—in the mountains — wherever you go for an outing—you'll enjoy more real comfort, you'll realize far more footwear satisfaction if you wear a pair of Staub buckskin shoes.

Men's and Women's brown and smoked buckskin high shoes.....$4.00
Men's and Women's buckskin oxfords, brown and smoked.....$3.50
Boy's and Youths' buckskins.....$3.00 and $3.50
Child's and Misses' buckskins.....$2.50 to $3.50

Mail Orders Filled. Send for Self-measurement blanks

M. Staub Shoe Co.
Broadway, Cor. Third

MELBALINE CREME
Sold by OFF & VAUGHN DRUG CO.
352 So. Spring Street

English Hair Puff
Most comfortable, lightest and coolest hot weather hair accessory—easily adjusted—infinitely superior to the heavy "hair rat." Price $1.50—and they're popular.
WEAVER-JACKSON HAIR CO.
443 South Broadway.

J. W. Robinson Company
BOSTON DRY GOODS STORE
235-237-239 SOUTH BROADWAY

Corsets at 45c

New corsets, of the Royal Worcester make—low, high and medium bust, in both long and short hip models; also Princess hip—in pink, blue and white. The Princess has both front and side hose supporters. No telephone orders filled. None sent C.O.D. or on aproval.
Rear of Annex

$7.75 For Fifteen Dollar Embroidered Robes

We were fortunate in securing a manufacturer's surplus stock of fine white linen embroidered robes. The price paid enables us to offer regular $15.00 values at $7.75. On sale today—Tuesday.

Brown Velvet Ribbons
All the Wanted Shades

We have just received a complete stock of brown velvet ribbons, which seem to be the rage just now We show these in five shades of brown. Excellent quality silk velvet with satin back, from 1/2 to 2 1/2 inches wide.

Silk Suits
At $20 and $25

Stylish silk suits in shirt-waist and jumper effects; black and colored. These are particularly desirable just now. They are dressy, serviceable, and practically dust-proof.

Black Taffeta jumper suits, handsomely braided; trimmed with loops and buttons—skirts cut extra full—$20.00 and $25.00.

Black shirt-waist suits of splendid quality taffeta, made with net lace yokes; trimmed with tucks and embroidery. OPEN FRONT and open back styles. Choice at $25.00

Silk jumper suits of heavy quality taffeta; striped effects, in gray and white, or black and white. Some with velvet trimmings. Price $25.00

Linen Departments

72-inch bleached satin damask, Irish manufacture; pretty floral designs. Regularly $1.25 at $1.00 a yard.

Napkins to match above damask, $3.50 a Dozen

72-inch extra heavy table damask, made in Ireland. Several patterns to select from. Regularly $1.75. At $1.35 yard.

24-inch satin damask napkins; handsome floral and conventional designs. Regularly $6.00 a dozen. At $4.50 a dozen.

Hemstitched dresser scarfs of fine round thread art linen; size 18x54 inches. Regularly 75c at 50c.

Store closes at 12:30 noon, Saturdays until September the Fifteenth.

H. JEVNE CO.

Smoke La Azora
Havana Cigars
THEY ARE MILD.
3 for 25c; 10c each; 2 for 25c.
Sixth & Broadway and 208-210 S. Spring St.

Leggings For Outing Wear

We have Leggings in a variety of styles, to meet all requirements. Puttie Leggings in Black or Tan Calfskin, $3.50; in imitation Tan Pigskin, $5. Imported Tan Pigskin Puttie Leggings at $8 and $12.
Canvas Puttie Legging, $1.50.
Side Lace and Front Lace Canvas Leggings at $1, $1.25 and $1.50
Wetherby-Kayser Shoe Co.
215-217 South Broadway

Eat Fruit
Ideal food for warm days, so cooling. Perfectly delicious specimens wherever you turn here. Luscious Peaches, Delicious Grapes, Fancy Cherries, Nectarines, Peaches, etc.
LUDWIG-MATTHEWS CO.
133-35 So. Main St.
Tel. Main 550; Home A6228

219-229 S. Broadway — Coulter Dry Goods Co — 224-228 S. Hill Street

Japanese Art Squares Sturdy Hammocks Bargains Today

As you'd naturally expect, Japanese Art Squares are exceedingly artistic in design and coloring, they're also odorless and very easily kept clean—and more women each year are realizing that matting rugs and art squares are far more sanitary than the old-style dust-catching wool sorts. Reduced prices on some of our prettiest Japanese Art Squares.

6x9, regularly $3.25, now.....$2.35
9x9, regularly $4.25, now.....$3.00
9x12, regularly $6.50, now.....$4.50

Palmer, Jersey City and La Crosse brands, with and without cushions.

95c hammocks, now.....95c
$1.25 hammocks now.....$1.10
$1.75 hammocks now.....$1.40
$1.85 hammocks now.....$1.50
$2.65 hammocks now.....$2.25
$2.75 hammocks now.....$2.35
$2.85 hammocks now.....$2.45
$2.95 hammocks now.....$2.50

New Linen Suits
Prince Chap--Cutaway

Nothing newer in style to be had at any price than these smart cutaway and Prince Chap linen suits—the cutaways in linen shade only, at $13.50, and the Prince Chaps in linen or white, with little vestees of narrow pique, at $10 And, of course, if you wish more elaborate styles you'll be able to select them here satisfactorily.

Good Wash Petticoats
$1 to $2.25

You can get no end of service out of these very inexpensive wash petticoats, made from neat stripe materials or in plain chambray in brown, blue and gray, they're full cut, well shaped, having flounce and extra dust ruffle, both tucked and ruffled styles, $1 to $2.25 each.

Stamped Pieces Less Than Half

What a chance for women who love dainty linens on their tables, for wanters of "pick-up" work to take to the beach home, for those who anticipate gift-times—for everyone, in short, who appreciates bargains of the true sort.

Stamped Battenberg Patterns
Values to 40c.....10c

Choice stamped patterns for bed spreads, door panels, handkerchiefs, scarfs, doilies, centerpieces, etc.; square, round and oblong shapes; our whole big stock in sizes from 12 to 36 inches to select from, at ten cents.

Stamped Linen Patterns
Values to 75c for 15c Values to $2 for 50c

All centerpieces, doilies, table scarfs, and similar pieces are reduced as above; simply to make room in the Art Needlework Section for the beautiful new things from abroad, of which we'll have announcements soon.

Every pillow top in stock worth up to 35c is now 10c; all 50c and 75c values are 15c. If you need pillows, now's your chance. (Art Needle Craft Section.)

25c and 35c Wash Goods 15c

Colored swiss, batistes, organdies and pretty lawns, with white as well, shown in figured designs of small or large dots, and tiny roses, wreaths, sprays, scrolls and similar figures in natural shadings—just the materials for which there's greatest demand for kimonos, dressing sacques, dresses, waists, etc. Their true values are 25c and 35c a yard; special sale price, 15c.

Wash Silks—White grounds with black hair lines or checks; beautiful for summer outing suits or separate waists to wear with light-weight skirts; 24 in. wide; good values at $1; if you buy them today.....75c

Plaid, embroidered and plain colored suitings for making into cool, yet durable outing dresses are here, in 25c and 35c qualities, also for 15c a yard.

New Stripe Silks—Even stripes of blue, black or brown on white taffeta; for women's waists or whole dresses; they're full 27 inches wide; ought to be $1.25; special sale price.....$1.00

Coulter's

UNPOLISHED RICE
2 1-2 POUNDS 25c

Rice is healthful hot weather food. This unpolished rice, while not so pleasing to the eye as the ordinary, has all the nutritive elements of the rice in it—including those that polishing destroys. Try it.

ANDERSON & CHANSLOR CO.
428-430 South Spring Street
Exchange 38 "Quality Goods"

VOLLMER-JANTZEN CO.'S
NEW CHINA STORE
N. E. COR. SEVENTH AND HILL STREETS

Open for Business
MONDAY, AUG. 5th
The finest equipped China Store in the United States :: ::
COME AND SEE

WATCH THIS SPACE FOR GOOD NEWS

Half Rates East
AND RETURN

SOUTHERN PACIFIC — SUNSET OGDEN & SHASTA ROUTES

August 8, 9, 10, 19, 20, 21
September 11, 12, 13
Ninety Days for Return

Chicago, $72.50; New York City, $108.50; Omaha, $60.00; St. Louis, $67.50; Boston, $109.50; St. Paul, $70.00; New Orleans, $67.50; Philadelphia, $107.50, and many other Eastern points.

Jamestown Eposition, $97.75; August 19, 29; September 11, 12, 13.

Saratoga, N. Y., Grand Army of the Republic, $88.90; September 3, 4, 5.

FOUR ROUTES EAST

Full information as to stopovers, etc., may be obtained at City Ticket Office, 600 S. Spring St., corner Sixth, or at Arcade Depot, Los Angeles.

SOUTHERN PACIFIC

Men's Clothing Clothes for Men and Young Men
DESMOND'S
Corner Third and Spring Streets

Skeptical?

DO YOU FEAR, that our tempting offer to include an extra pair of trousers for the price of suit alone—during this month—may mean inferior workmanship or trimming?

Suppose you inspect one of the finished garments—before placing your order.

Suit and Extra Trousers, $30 to $45.
NICOLL'S SERGE SPECIAL.
Full Blue, Black or Gray.
Serge Suit with extra Trousers, $25.

Nicoll the TAILOR
WILLIAM JERREMS' SONS.
360 SOUTH SPRING ST.

Walk-Over Shoe 111 S. Spring St. & 4th & Spring Sts

Close Margin Prices
Our Everlasting Song
TWO STORES.
451 S. Broadway. 239 S. Spring St.

WATCH KAHN GROW
Kahn's

LORDSBURG DOWN AND LOS ANGELES UP.

Central Avenue Girl Is a Clipper. East Side Miss Going Some—Ellen Beach Yaw's Protege — Chinese Contestants Need Help.

TWENTY-FOURTH DAY, SCHOLARSHIP CONTEST.

1.	HITCHCOCK, BEN, Avenue 50, Highland Park	63,647
2.	TOLLEY, STANLEY, 35 Ashland Ave., Ocean Park	47,116
3.	WAGNER, EDNA, 1213 Maple Ave., City	44,072
4.	PALOMARES, CHONITA, Lordsburg	41,017
5.	EELLS, MURIEL, Ventura	35,263
6.	FELKER, GEORGE, 755 Walnut Ave., Pasadena	31,022
7.	M'CLELLAN, OLA, P. O. Box 221, Anaheim	28,688
8.	BLOOM, JENNIE, 914 Boston St., City	26,148
9.	VINCENT, BLOSSOM, Covina	25,978
10.	WILSON, HELEN, Whittier	22,065
11.	VAN ZANDT, ELWYN, 246 El Molino Ave., Pasadena	20,997
12	HAMILTON, PERCY, Colton	18,270
13.	WARREN, RALPH, Alhambra	18,046
14.	FISH, ZEDA, 814 S. Figueroa St., City	16,786
15.	WOLFF, FANNIE, 727 California St., City	15,089
16.	LEONARD, FLORENCE, Redlands	14,815
17.	GORDON, MABEL, 4117 Central Ave., City	14,614
18.	LeHARDY, ROSINE, 131 Prince St., City	14,593
19.	ROBERTS, MAY, 1027 W. First St., Santa Ana	14,460
20.	SWAIN, WALLIE, Soldiers' Home	14,012
21.	ROBINSON, ELLEN, 1035 Vermont Ave., City	12,463
22.	CARTER, JUANITA, 503 N. Figueroa St., City	11,682
23.	MAR MOON GONG, 2217 S. Figueroa St., City	11,126
24.	LLOYD, LAURA, 1535 W. Eleventh St., City	10,854
25.	M'CONNELL, ELSIE, 4525 Central Ave., City	9,699
26.	CHAPEL, ALICE, 1382 W. Thirty-eighth St., City	9,374
27.	CHUNG, MARGARET, 2182 E. Seventh St., City	8,663
28.	FULLER, GERALDINE, 1048 Euclid Ave., City	8,501
29.	GIBSON, RUTH, R. F. D. No. 2, Box 70, Escondido	7,985
30.	EASTON, LAURA, Sawtelle	7,802
31.	TEMPLE, EDNA, Globe, Arizona	7,785
32.	M'CARTY, FANNIE, 1330 Millard Ave., City	6,685
33.	MITCHELL, RETA, 354 Johnston St., City	6,021
34.	JOHNSON, MARY, 749 E. Forty-second St., City	5,292
35.	WADEY, IRENE, 337 W. Fifty-first St., City	5,083
36.	M'NITT, RALPH, 974 W. Thirty-second St., City	4,828
37.	STIVERS, VIRGINIA, 211 E. Twenty-fourth St., City	4,502
38.	PESTOR, HAZEL, 741 Temple St., City	4,481
39.	GRIESEMER, FRED, Gardena	4,403
40.	GREEN, CECIL, 1030 Byram St., City	4,096
41.	SHAPIRO, LENA, 1717 E. Fifteenth St., City	3,546
42.	EASTMAN, GLADYS, 341 S. Hope St., City	2,162
43.	BENJAMIN, M. L., Hollywood	2,014
44.	WARD, VICTOR, 126 S. Olive St., City	1,371

The lady from Lordsburg was not heard from yesterday, but a subscription and some coupons sent to headquarters raised her score slightly, if not enough to hold that third peg which she won on Saturday. Edna Wagner, on the contrary, turned in a heavy score and regains her place. She is crowding Stanly Tolley some now.

Muriel Eells is working in Santa Barbara, and sent down a handsome score from the Channel City, which increased her credits by almost 2000 points.

The Los Angeles girl who is going some these days is Mabel Gordon, the Central-avenue clipper. Following up her amazing record of last week, Miss Mabel again scored heavily yesterday, and this morning makes her bow to you from the 17th row—just one below the famous high sixteen. One of her subscriptions was from Lowell, Mass., and another from San Francisco—all the rest being local. Mabel has lots of faith in her home city. She says she can do better right in Los Angeles than at any of the beaches or outside towns. She is right. The best place for Los Angeles contestants to canvass is right in Los Angeles. Mabel's career is attracting much attention and will be watched with interest.

Reta Mitchell is another Los Angeles miss who is getting limbered up in the race. She brought in over 1700 points yesterday, and rises four rows this morning.

SHE WANTS A START.

Geraldine Fuller is anxious to get going as these other girls have. She works hard, but as yet, does not seem to have fairly gotten under way. Geraldine is a native of South Dakota, but has lived in Los Angeles nearly all her life. She is a student at the Polytechnic High School, and has a decided talent for art, which she desires to cultivate. She has a wheel, and will be glad to go anywhere in town where a subscription beckons. Set her going.

MISS YAW'S PROTEGE.

Irene Wadey is now ready to begin her campaign in earnest. For the first three weeks of the contest she was unable to leave home very much on account of illness in the family, and last week she was taken up with her concert singing. Last Thursday evening she appeared at Ellen Beach Yaw's concert at Long Beach before the Chautauqua Assembly in session there. The Long Beach Tribune speaks as follows of Miss Wadey's singing:

"With Miss Yaw on the programme was Miss Wadey, a promising pupil of Mrs. Thorpe, a sister of Miss Yaw. Miss Wadey is a petite blonde of about 16 years, and her progress during the past two years is little short of marvelous. Miss Yaw thinks her voice excellent, and will assist her in every way to study, directing her work abroad when she is prepared to go. Miss Wadey is a native daughter, born and bred in Los Angeles, and is one of the contestants in The Times Scholarship Contest. She has a soprano voice of good volume and large range, and Miss Yaw predicts a brilliant future for her. Her interest in this protegé is great, as she sees her possibilities. Miss Wadey sang 'When the Swallows Homeward Fly,' and her work was so good, and her expression so sweet, that she was forced to respond to an encore, and gave 'When the Birds Go North Again.'"

MABEL GORDON,
Central avenue clipper.

IRENE WADEY,
the sweet singer.

Yesterday Irene came to headquarters and left over 1500 points, which raises her score this morning six rows. Here is an opportunity to help a young girl who has real talent, but has not the means to develop it. Irene has no piano on which to practice, in her home, and she would very much like to win that prize down in the window of the Geo. J. Birkel Company.

THE CHINESE MUSICIAN.

Mar Moon Gong, the Chinese young man, who is trying to win a scholarship in some piano school, is a most deserving contestant. Moon's duties keep him so closely employed that it is with difficulty that he can get out to canvass much, and it is rather discouraging. His motives are so high that it seems a pity that he cannot get the opportunity to improve his musical talent. He wants to become proficient in piano playing, so that he can go to Canton and teach his countrymen how to play. A friend of his, who is doing mission work there, writes Moon that there is need of such work. Moon has a fine baritone voice, and sings beautifully. He is so passionately fond of music that he has rented a piano to practice on in his room when he has time to do so. Mrs. Friesner, in whose employ Moon has been for six years or more, has done a great deal to further his campaign. She feels confident that he has real talent along the musical line that ought to be developed.

SHE IS SICK.

Ellen Robinson is sick and unable to be out. She receives the sympathy of all the contestants, and her friends when they learn that the little girl is ill will be sure to redouble their efforts in her behalf. She has been up to Perris to visit some relatives and incidentally to canvass.

A HOME MISSIONARY.

Miss Frieda Riedeman of Prospect Park, the thirteen-year-old daughter of a Methodist minister, sends Margaret Chung 100 coupons, which she has gathered among the neighbors and church members. Miss Frieda writes a friendly little note in which he says: "I am very glad to know that you want to become a missionary, and that is why I would like to make a special friend of you and help you in this contest. I am hustling around on your account to gather coupons, and will try to send 100 of them every week or two. I want you to know that I am trying to help you, and wish to see you get a score large enough so that you can run up the ladder."

If Miss Frieda will supplement the coupons with a few subscriptions, she will still further aid her. If all the neighbors out there who take The Times will pay their subscriptions a few months in advance in Margaret's favor it would build up her score amazingly. And best of all, would be some new subscribers, for those count double the number of points that renewed subscriptions do.

A HARD ROW.

Ralph McNitt is trying hard, with the odds rather against him. He works all day, and has no time to canvass except after office hours. Last night about 7 o'clock he came to headquarters with radiant face, bringing an annual subscription, which raises him three rows in the score this morning. Ralph's sketches and drawings have won praise from expert artists, who say the boy has real talent, and he wants to fit himself for an illustrator. He seeks a scholarship in the College of Fine Arts at Garvanza.

CASH PRIZES.

In accordance with its usual custom during the six previous contests conducted by The Times, special cash prizes will be offered in addition to the scholarship. This year the sum of $1200—$100 more than last year—will be divided among contestants ranking highest. An elegant prize piano will also be offered as a special prize to the contestant scoring highest. The cash prizes are designed to help defray the student's incidental or living expenses while attending school and will be divided according to the following scale:

1	Prize piano.
2	$200
3	140
4	125
5	110
6	100
7	90
8	85
9	75
10	65
11	55
12	45
13	35
14	25
15	25
16	25

SCHOLARSHIPS OFFERED.

Below is a partial list of scholarships which will be offered to contestants. It will be increased from time to time as several other institutions will be included. The scholarships below represent a valuation of $2600.

Occidental Academy.
Fillmore School of Music.
Los Angeles Conservatory of Music and Arts.
Huntington Hall.
University of Southern California, College of Oratory, Beulah Wright, Dean.
University of Southern California, Preparatory School.
California Military Academy.
Long Beach Business College.
Long Beach Conservatory of Music, violin department, Louis G. Kadig, instructor.
Lyric School of Music, Luella McCune, principal.
Los Angeles School of Art and Design.
Dobinson School of Expression.
Keiler Piano, Voice and Normal School.
St. Vincent's College.
Throop Polytechnic Institute, Pasadena.
Verdi School of Singing.
Los Angeles College of Fine Arts.
Y.M.C.A. course of study.
De Chauvenet Conservatory of Music, Fraternal Brotherhood building.
Allen & Allen, mandolin and thirty lessons at Lyric School of Music.
Mengenhauer Zither and term of thirty lessons at Lyric School of Music.
Irwin Pianoforte School.

The Times
SCHOLARSHIP CONTEST 1907.

DAILY COUPON.

Score One Point for Contestant Named Below.

Name .....

Address .....

DIRECTIONS—Write name of pupil favored for a scholarship on dotted line and forward coupon to Scholarship Manager, Times Office, Los Angeles, Cal.

USE THIS BLANK IN REMITTING FOR SUBSCRIPTION.

Times-Mirror Co.

I desire to aid .....

to win a Scholarship by subscribing for the .....TIMES for the period of.....months beginning....., 1907.

Indicate here whether NEW or OLD subscription

No. of points due

Please credit $..... to my account and deliver the paper to the following address:

.....

.....

(Signed) .....

DIRECTIONS—Points not credited to student unless CASH accompanies the order. To make sure students get proper credit for the points, remit direct to The Times or give the money to the student you wish to favor.

VICTIMS RECOVERING.

No Serious Results Will Follow Overturning of Carriage by Automobile Near Palms.

Several prominent business men of Los Angeles played the part of the Good Samaritan, Sunday night, when an automobile driven by Mr. Crosby, senior partner of the real estate firm of Crosby & Hopkins, ran down a carriage on the Santa Monica road and the occupants were injured.

C. A. Canfield, the oil magnate, John Llewellyn, of the Llewellyn Iron Works, and others gave up their autos to the wounded and procured physicians and an ambulance. The victims of the accident were reported, yesterday, to be recovering rapidly.

W. H. Entter of No. 553 Gladys avenue, Mrs. Anna Clayton of San Julian street, and Miss Lillie Farrington were among the injured. Accompanied by Mrs. Clayton's two children, the party had been to Venice for the day and were returning to the city.

Near Palms, the carriage was turned toward the side of the road to allow a heavy machine from the city to pass. The lights of this machine shone in the face of Crosby, who was driving his automobile just behind the carriage, and overturned it.

"I reached the scene of the accident, a short time after it occurred," said Mr. Canfield, yesterday. "I looked over the ground. Crosby was doing all he could to help. I saw that he had been going at a slow rate of speed because his machine stopped within a few feet of the spot where the collision occurred.

"I found Mr. Llewellyn there. He went in search of a physician and so did I. I telephoned to Los Angeles for an ambulance and then returned to the scene of the accident. I took one of the women and the two children in my machine and returned to the city. Crosby waited until an ambulance arrived for one of the injured women. He then took Entter in his auto and rushed to the hospital with him."

UNDELIVERED TELEGRAMS.

There are undelivered telegrams at the office of the Postal Telegraph Company for Mrs. E. M. Alley, Mrs. F. Cannon, K. Doy, J. S. Harman, Arthur Mart, George Mack, Harris McGivern, Mrs. Margaret Porter, R. Paul, Miss Elizabeth Urser, Y. Yanowsky.

SUNDAY TIMES NOW FIVE CENTS.

THE PAUL GERSON DRAMATIC SCHOOL, SAN FRANCISCO, CHICAGO. The largest training school of Acting in America. Six months graduating course. Professional experience while studying. Endorsed by all leading American managers. Mr. Gerson has PERSONAL charge of San Francisco school. Season opens, San Francisco, August 19th, Chicago, September 9th. Send for catalogue. Paul Gerson Dramatic School, Whitney Theatre Bldg., Chicago, and after July 15th, San Francisco, Cal.

St. Matthew's Military School
(Episcopal) Burlingame, Cal.
Fall Term Begins August 15, 1907.
REV. WILLIAM A. BREWER, A.B., Rector.

BELMONT SCHOOL
For BOYS. BELMONT, CALIFORNIA
Near San Francisco, believes that it fairly offers the educational advantages that thoughtful parents are seeking for their boys. A catalogue and book of views will explain the purpose and spirit of the school. Next term begins August 12, 1907. W. T. REID, A.M. (Harvard), Head Master; W. T. REID, Jr., A.M. (Harvard), Ass't. Head Master.

100 WORDS PER MINUTE SIX WEEKS
Eclectic Shorthand
Saves Time and Cash
1018 S. Main St.
Phone Home F5394

The Knabe-Angelus

A Knabe Piano in combination with the world famed Angelus Player—the two instruments in one elegant case.

This beautiful combination gives to every individual the means to play or render any composition, with the most distinct, definite, subtle and powerful means of expression devised up to the present hour.

The tone and touch of the piano are not impaired by the installation of the Angelus within its case, so this instrument is perfectly satisfactory to the pianist who plays it by hand as well as to every one who plays it by means of the perforated roll.

You are invited to come in and see the Knabe-Angelus, hear it played, try it yourself.

You can buy it for cash or on our easy payment plan.

The Wiley B. Allen Co.
Established 1870 KNABE PIANOS
416-418 SOUTH BROADWAY

$15 WE SAVE YOU $10 TO $15 ON A SUIT
MEN'S SUITS TO ORDER
Beware Of Imitators
Be Comfortable
TIME NOW FOR THAT NEW SUMMER SUIT
You will find genuine comfort and lasting satisfaction in "Scotch Tailors" Suits, besides saving $10 to $15.
Don't wear ready-mades when you can have a handsome suit cut to your measure for less than a ready-made, and of better quality material.
Newest fabrics, latest colors and weaves are here for your inspection.
SCOTCH TAILORS
330 SO. SPRING
J. SMITH & CO.

"Built in the West"
"Best for the West"
"Western" Distillate Engines

Works: 908-932 N. Main St., 910-916 Alhambra St., 911-912 Chavez St.

The largest factory on the Pacific Coast exclusively manufacturing distillate engines.
The "Western" Engines and "Western" Mining Hoists are distinctively high grade.
The "WESTERN" Engine is designed to operate on the low grade, cheap No. 2 California distillate, and is absolutely guaranteed to do the same work on less fuel than any other engine.

Western Gas Engine Co.
Office: 908 North Main St., Los Angeles, Cal.
A Specialty of Large Engines
You are invited to call and see the "Western" being built. Take Eastlake Park car.
Send for illustrated catalogue "T."
Experts in designing, constructing and installing irrigating, electric generating and power plants for mining or general purposes.

The United States Government uses the "Western" Engine.

W. H. FROST, President and General Manager
FRED C. NELLES, V.-Pres. and Secretary
W. E. McVAY, (V.-Pres. German-American Bank)
E. C. STERLING, (Capitalist, Retired Mfgr.)
W. S. TAYLOR.....(Attorney) TAYLOR & FORGY.....Attorneys

Schools and Colleges
INFORMATION BUREAU AT MAIN OFFICE, FIRST BUILDING.
Full particulars, together with catalogues, circulars, etc., of Universities, Colleges and Private Schools advertised in these columns may be had free of charge by calling or writing The TIMES FREE INFORMATION BUREAU.

Marlborough School For Girls
WEST 3RD STREET.
19th year opens October 1st.
Outdoor study, gymnasium, tennis, basketball. Pupils under 14 not admitted. References from school last attended necessary if pupil is unknown to the principal. Mrs. Caswell will be at home, after Sept. 15th, daily from 2 to 4. Certificate admits to college.
MRS. GEORGE A. CASWELL, Principal.
MISS GRACE WILTSHIRE, Vice-Principal.

MARLBOROUGH PREPARATORY SCHOOL
626 WEST ADAMS STREET.
Summer school with chaperonage for young ladies and girls. English, French, German, Spanish, Latin, piano. Fifth year. September 30th. Boarding and day pupils received.
MISS IDA B. LINDLEY, Principal.

Mills College
AND SEMINARY
Confers degrees and grants diplomas. Seminary course accredited to the University and leading Eastern colleges. Rare opportunities offered in music, art and domestic science. Forty-second year. Fall term opens August 14, 1907. Write for catalogue to MRS. C. T. MILLS, President Mills College P. O., Cal.

LOS ANGELES MILITARY ACADEMY
COMMONWEALTH AVE.
A residential school for boys and young men. Academic year begins Sept. 16, 1907. Take Bimini Baths car to Commonwealth Ave. SUMMER SCHOOL AND VACATION CAMP and cadet encampments now at "CAMP SUNSHINE," PORT BEACH, CAL. Boys received at any time. Call, write or phone WALTER J. BAILY, principal. Phone Home 1556.

Yale School
T. G. ADAMS, B. A., Head Master. Boarding and Day School for young men and boys. Fine Gymnasium. Summer session. Illustrated catalogue. Main 4228. 18 S. UNION AVENUE.

The FISK TEACHERS' AGENCY
Note New Location
238 DOUGLAS BUILDING
R. W. & M. L. Coddington, - - Managers
Telephones; A4531, Main 254

California Teachers' Agency
Has located over 2000 teachers in the past under present managers. We are thoroughly acquainted with schools, school boards and conditions. Teachers in constant demand for positions in schools and families. Write, phone or call for information when you need a good or teacher. BOYNTON NORMAL is prepared to give teachers for coming year. Send for June and July bulletin. BOYNTON & ESTERLY, 535 Stimson Block.

Girls' Collegiate School
(Casa de Rosas)
ADAMS AND HOOVER STS.
Fall term opens Sept. 26th. Resident and day pupils. Courses of study suited to girls of all ages. Special courses in Music, Art, Domestic Science, Languages, Elocution, Physical Culture. Tennis, basketball and other outdoor sports. Tennis courts. Also a few vacancies for boarding pupils. Send for catalogue. Phone, Prospect 1853.

The Brownsboro
The Largest Private Hotel in Los Angeles. Situated on Bunker Hill. Perfect Sanitation. Perfect Service. Cuisine unexcelled. Rates reasonable. Write for booklet. Phone Home 10923. 323-5-7 West Fifth St., Los Angeles. Take Angelus or Vertigate.

HARVARD SCHOOL (Military)
Western Ave., Rosecrans Ext., 3 miles south; 10-acre campus. Send for illustrated catalogue. Phone R-4850. Grenville C. Emery, L.H.D., Head Master.

THE CO-OPERATIVE TEACHERS' ASSOCIATION
Teachers wanted in all departments. Strong preparatory department.
406-7-8 Chamber of Commerce. Main 8730. Home 5

18th YEAR
Girls' English Classical School
Reopens Sept. 26th. Send for illustrated catalogue. ANNA B. OGDEN, Prin. 130-154 S. Euclid Ave., Pasadena, Cal. Home 656.

L. A. Business College
HEALD'S SOUTHERN CALIFORNIA
Business College
AND GRAHAM SCHOOL OF SHORTHAND
J. W. LACKEY, Mgr.

Miss Harker's School—Palo Alto
Home and day school. Prepares for Leland Stanford University. New building, 20 acres beautiful grounds. Opens August 29th.

SCHOOL OF Art and Design
N. E. Corner Westlake Park. Every branch; day and night classes. Illustrated prospectus. Home 2-1507. J. Macleod, Dir. Classes all the year round.

Woodbury Summer School
Now in progress. Regular courses, full teaching force, cool and inviting rooms. Enter any day. WOODBURY BUSINESS COLLEGE, 209 S. Hill St. Main 2266, F-1850.

CALIFORNIA SCHOOL, Boarding and Day, for boys under 14 years. SUMMER SESSION. Military Drill, Gymnasium, Sloyd, etc. 1248 Lovelace Ave. Phone Main 8178. William Brick, A. B., Prin. B3878.

L. A. CONSERVATORY OF MUSIC AND ART
Open all summer. 327½ South Spring St.
E. J. VALENTINE, Pres.

Woodbury Business College
209 South Hill Street Day and Night

California Military Academy
SANTA MONICA, CAL.
Major E. H. Baker, Superintendent; Col. Jeff R. Bishop, A. B., Principal. College preparatory and academic. Boys taken at any time. Swimming, fishing and other reasonable sports. Tutoring if desired. For catalogue address the Academy.

MISS de LAGUNA and MISS TAYLOR
SCHOOL FOR GIRLS
THE WESTLAKE SCHOOL
Accredited to leading colleges. 612 Grand Avenue. Main 6881, Home 1181.

LOVE FLAME GLOWS.

(Continued from First Page.)

The young man was John R. Bundren, and the young woman was Rose McGuire.

Then the parents objected to the match, as parents even now object. Shortly after this love-making had gone on for about five years, the McGuires decided it best to move. So they went to England, which was considered far enough away in those days to cool almost any kind of fervor.

After waiting twenty-two years to hear from the light of his heart, the home-born one, now grown to man's estate, got a hunch that there was a lot of gold in the hills of California, far away. Thinking there might be room for him to get back from the Golden State with a lot of beautifully-engraved mining stocks to his credit before the next sailing vessel got in from England, young Bundren started back.

BACK TO OLD HOME.

Reports have it that he accumulated a fortune, that he finally went back to old Tennessee and bought two homesteads near the place where he was and she used to walk in the gloaming. But still no letter came.

Still faithful, Bundren refrained from chewing tobacco, as the story goes, nor did he smoke or drink, much less look into the eyes of any other woman with those glances that tell the old, old story that still is young. Besides, as he grew older, he took long walks—alone. And thus he kept himself in the pink of condition, so that now, a year past the century mark, his eye is as clear as that of an eagle, and his step is like that of a boy leaping from precipice to precipice in pursuit of the wild goose of Catalina, and his hair and whiskers are as snowy white and very much resemble those worn by the Santa Clauses at department stores about Christmas time.

It seems that it was Blanche Bates in "The Girl of the Golden West" that finally brought these two hearts together once more. Just what part the press agent of Blanche Bates may have had in this affair is not known, but the old man and some of his friends at a reunion on his last birthday, when newspapers of England told of it and who should read that notice but Rose. Why, none other than the pretty little girl of the Tennessee resting place—Rose McGuire—now, indeed, some 99 years old, but still Rose McGuire, for she had remained true to her ideal.

DAWN OF HAPPY DAY.

So she sat down and penned a note to the man who was mentioned as having gone to see Blanche Bates on the one hundredth birthday. And this is what she said, according to the reports that have been sent out:

"Are you the same John R. Bundren that lived in Cane Springs long ago?" Although the writing was quite different from the schoolgirl hand which he had known so well in those days before the vertical system had come into vogue, Bundren's clear eyes, for tobacco and liquor fumes never have been permitted to dim his eyesight, told him that it indeed was that of the girl of yesterday.

He replied at once, with the promise that they be married on her next birthday, the date of, which still was fresh in his memory.

The parents long since gone to their reward, and no one now to say nay, Miss McGuire accepted by return post, and in June, Bundren sailed for England to bring her back with him.

Upon his arrival in England there were house parties and all sorts of entertainments in his honor. In a letter to his grandnephew after the old man had written that he found his "young sweetheart in excellent health and much improved in appearance than he had expected to find her, 'looking to be forty,'" he writes.

Then, after a long paragraph that reads like a passage from a Laura Jean Libbey classic, he winds up by saying he has received greetings from the King of England and other notables, adding a little whisper to the effect that his nephew that is useless to him, as one is a century old before he is ready to marry.

PRESIDENT INVITED.

Before sailing for England to claim his bride, Bundren sent an invitation to President Roosevelt to attend the wedding. The reply, if any was written, has not yet been made public. Owing to the publicity given to the coming event, which is to be turned into a reunion of old "boys and girls," has brought forth many letters, and some poetry, among the latter being three stanzas and a chorus that are to be sung to the tune of "Tenting on the Old Camp Ground."

And what is described as a plethoric package by this happy bridegroom has agreed to pay the expenses of the old "boys and girls" who may attend the wedding and reunion. Several hundred are invited, it is said. Even the attendants for those too old to travel alone are included in the expense account. Mr. Ulrich at Whittier yesterday refused to pay the expenses of Mr. Bundren, the latter laughed the offer to scorn, indicating that, if he attends the reunion, he prefers to pay his own way.

One of the remarkable features of the many notices and photographs received from Bundren, Jr., whose address is No. 3420 Eads avenue, St. Louis, is the youthful appearance of the bride and groom. There also is a great deal about a book that is to be published, containing photographs and histories of those attending.

WONDERFULLY PRESERVED.

A glimpse of the likenesses of this wonderfully-preserved pair is presented herewith, together with the photographs of the good-looking grandson who is to be best man at the wedding. It is plain that, for a woman who is just about to pass the one-hundredth milestone in life's journey, Rose McGuire is exceedingly well preserved, even making allowances for the retouching art of the photographer, for no one will deny that Bundren, Jr., bears a striking resemblance to his handsome relative of 44.

Fascinating the crown of snowy-white hair that clusters in a sort of Rip Van Winkle wig sort of way about the face, and the flowing beard from which, that the young army clerk in St. Louis had made up for the photograph, that would take all the romance out of the story, and no one has been cruel enough to imagine that any such deception has been practised.

Anyway, it is a beautiful story of love grown old that has not grown cold, and the book telling all about it is not be printed until after the wedding ceremony, so no one needs to be surprised unless the ceremony comes off as announced.

Napoleon's Gunnery.

One morning Napoleon perceived just outside his window a hen busily engaged in scratching up the royal flowerbeds, and, calling his valet, demanded a gun so that he might shoot the fowl twelve times he drew on the unfortunate fowl, and only at the thirteenth shot did he lay her low. The valet was sent to fetch the trophy.

"How many shots are there?" said the emperor.

"Sire, sir."

"Impossible! I hit it each time."

"Will your Majesty please look? There is only one mark. The animal must have had an extraordinarily thick skin."—[Bon Vivant.

WASH

CLAIM

ACTRESS S
JOHN

Announcement
gagement t
man Cause
Tell of Wed
Around Cor

[BY DIRECT
PHILADEL
sive Dispatch,
pers that Wil
Brisbane Wal
is soon to mar
riman, an ago
has come forw
declaring that
married man
his lawful wed
This Mrs.
Philadelphia,
der the name
who took the
Beauty in Ann
"Ma'mselle N
i-: the sparkli
Johnny Comes
In her anxi
man's niece fr
consequences,
written a tart
Walker, in w
forcible langua
assert her rig
Mrs. Walker u
or her story.
"I just knew
unhappy marri
er took me to t
the corner," Jul
I ought to cry
moment that R
marrying us, b
tongue was gi
mouth.
"I had to lea
and go home to
Oh, it was a
days."

WRECK TO

Government Wi
Disaster o

[BY DIRECT W
WASHINGTO
Dispatch.] The
have decided to
the cause of th
Marquette Rail
on Saturday, in
sons were killed.
It was also le
government has
facturers of bra
other safety devi
it a business to
patents on new
ances for guardin
cidents. This m
investigated.
Last week the
Commission appo
gineering experts
the various block
by the railroads.
dered by Congres
after the Terre C
city, and $50,000
purpose. W. P.
tary of the board.
Mr. Boreland to
Pere Marquette
no block signal
and that if the ro
safeguarded by
usual precaution
not have occurred

YACHT ASAY

American Boat St
of 27 Miles an
20 Feet
[BY DIRECT WI
OTTAWA (On
clusive Dispatch.]
When, believed to
land parties, has
Cornwell on her
to Thousand Isles
on the Sturgeon
twenty-seven mi
bounded twenty
throwing the tw
and crew in all dir
in five feet of wat
to get ashore, some
in small boats safe
The Say When
$125,000 and insur
built by the Herc
fast. Several wom
John Jacobs, D. S.
and others were o
caped injury. At
shock the boat al
and there was cons
The Donnelly Wr
Kingston, Ont., wi
the craft. The crew
ville near Cornwal

AUTO TURTL

Five New Yorkers
Under Machine
in Trying to A
[BY DIRECT WIRE
BINGHAM (Mass.
clusive Dispatch.]
"turning turtle" Fr
lawyer of New Yor
Ditmars of New Y
juries from which t
afternoon. Others
them were badly in
The automobile w
the chauffeur's atten
striking a team, wi
peared in the road.
of the automobile w
ground. T. B. Luce,
yer, was the only me
who was uninjured.

Y, JULY 23, 1907.
chools and Colleges
uiars, together with catalogues, etc., of Universities, Colleges and Schools advertised in these columns may be had free of charge by writing The TIMES FREE INFORMATION BUREAU.
rough School For Girls
WEST 3RD STREET.
opens October 1st.
tudy, gymnasium, tennis, basketball; under 14 not admitted. Before school last attended; whether pupil is unknown to the principal. Call will be at home after Sept. 1, from 2 to 4.
admits to college.
ORGE A. CARWELL, Principal.
CE WILTSHIRE, Vice-Principal.
GH PREPARATORY SCHOOL
EST ADAMS STREET.
hool with chaperonage for young girls. English, French, German, Latin, piano. Fifth year opens Sept. 18th. Boarding and day pupils received.
S. LINDLEY, Principal.
s College
ND SEMINARY
grees and grants diplomas; course accredited to the and leading Eastern colleges; opportunities offered in and domestic science; year. Fall term opens 1907. Write for catalogue. T. MILLS, President Mills P.O., Cal.
OS ANGELES
TARY ACADEMY
MONWEALTH AVE.
school for boys and young men; year begins Sept. 17. Bimini Baths near to Coddington Ave. SUMMER SCHOOL CAMP and cadet headquarters "CAMP SUNSHINE," NEW 2-44, CAL. Boys received by mail, write or phone WALTER Principal. Phone Sunset Main
Teachers' Agency.
over 2000 teachers in the State; managers. We are the only agency in schools, school laws and methods; are in constant demand for public and families. Write, phone or call for information when wanting position. BOYNTON NORMAL AND teachers for certification. For examination, BOYNTON Rimpson Block.
Fall term opens Sept. 30th. Resident and day pupils. Certificate admits to college. Two years graded course. Music, Art, Gymnasium, Tennis, Basket Ball, Tennis courts. Allen E. Parsons, Jeanne W. Dobson, Principals.
SCHOOL (Military)
Reopens Sept. 16. Catalog illustrated catalogue. T. C. Emery, LL.B., D. Pd.
PERATIVE TEACHERS' ASSOCIATION
nted in all departments. ratory department. hamber of Commerce. Home
th YEAR
sh Classical School
P. E. A., Head Master (This Day School for young men and Gymnasium. Summer
Telephone Main 4138. 23
TEACHERS' AGENCY
ote New Location DOUGLAS BUILDING
Coddington, - - Manager
ess; A4531, Main 254
ia Teachers' Agency.
over 2000 teachers in the State; managers. We are the only agency in schools, school laws and methods; are in constant demand for public and families. Write, phone or call for information when wanting position. BOYNTON NORMAL AND teachers for certification. For examination, BOYNTON Rimpson Block.
t and Design
Inch; day and night. Home E-1067 L. E. siness all the year round.
Regular courses. Full teaching force. Enter any time. BUSINESS COLLEGE
SCHOOL, Boarding under 14 years. SUMMER Military Drill, Gymnasium Lovelace Ave., N. Prin., B3672.
ONSERVATORY OF USIC AND ART
227½ South Spring
LENTINE, Pres.
Day and Evening
Military Academy
MONICA, CAL.
or, Superintendent; Principal, College Boys taken for athletics, fishing and other sports. Tutoring if desired. For Academy.
NA and MISS YANCEY'S
FOR GIRLS
STLAKE SCHOOL
ing colleges. 613 South Main 4666. Home 6666.
Business Colleges
HEALD'S
BUSINESS COLLEGE
SCHOOL OF SHORTHAND
LOS ANGELES, CAL.
School—Palo Alto, Cal.
School. Prepares for Stanford, Berkeley, etc. We are located in the foothills, where it is healthful, and have a bungalow on second floor for each boy. Rates reasonable.
rt and Design
Inch; day and night. Home E-1067 L. E. siness all the year round.
Regular courses. Full teaching force. Enter any time. BUSINESS COLLEGE
SCHOOL, Boarding under 14 years. SUMMER Military Drill, Gymnasium Lovelace Ave., N. Prin., B3672.
Boarding and Day School
Reopens Sept. 16. Catalog illustrated catalogue. T. C. Emery, LL.B., D. Pd.
Business Colleges
HEALD'S
BUSINESS COLLEGE
SCHOOL OF SHORTHAND
LOS ANGELES, CAL.
School—Palo Alto, Cal.
School. Prepares for Stanford, Berkeley, etc. We are located in the foothills, where it is healthful, and have a bungalow on second floor for each boy. Rates reasonable.

FLAME GLOWS.

(Continued from First Page.)

...ung man was John B. Bundren, ...e young woman was Rose Mc-...

...the parents objected to the ... parents even now object, ...fter this love-making had gone ...t about five years, the McGuires, ...thought it well to move. So ...nt to England, which was con-...ar enough away in those days ...almost any kind of fervor. ...waiting twenty-two years to ...from the light of his heart, the ...ren one, now grown to man's es-..., a hunch that there was a ...gold in the hills of California, ...ney. Thinking there might be ...r him to get back from the ...State with a lot of beautifully-...mining stocks to his credit ...the next sailing vessel got in ...England, young Bundren started

BACK TO OLD HOME.

...ers have it that he accumulated ...ne, that he finally went back ...of Tennessee and bought two ...ands near the place where he ...he used to walk in the gloam-...as still no letter came.

...faithful, Bundren refrained ...oking tobacco, as the story ...or did he smoke or drink, much ...ok into the eyes of any other ...with those glances that tell ...old story that still is young. ...as he grew older, he took long ...alone. And thus he kept him-...in the pink of condition, so that ...a year past the century mark, ...is as clear as that of an eagle, ...step is like that of a boy leaping ...precipice to precipice in pursuit ...wild goat of Catalina, and his ...old whiskers are as snowy white ...very much resemble those worn ...Santa Clauses at department ...about Christmas time.

...says that it was Blanche Bates ..."The Girl of the Golden West" ...really brought these two hearts ...for once more. Just what part ...the agent of Blanche Bates may ...in this affair is not known, but ...old man and some of his friends ...a reunion on his last birthday, ...newspapers of England told of ...who should read that notice ...Why, none other than the ...little girl of the Tennessee ...place—Rose McGuire—now, ...some 99 years old, but still ...McGuire, for she had remained ...her ideal.

DAWN OF HAPPY DAY.

...sat down and penned a note ...man who was mentioned as ...gone to see Blanche Bates on ...hundredth birthday. And this ...she said, according to the re-...had been sent out:

...ung the same John B. Bundren ...in Tate Springs long ago?"

...the writing was quite dif-...from the schoolgirl hand which ...known so well in those days be-...vertical system had come into ...men's clear eyes, for tobacco ...and liquor fumes never have ...mitted to dim his eyesight, ...that it indeed was that of the ...yesterday.

...replied at once, with the pro-...that they be married on her ...day, the date of which still ...in his memory.

...ents long since gone to their ...rest, and no one new to say ...Miss McGuire accepted; by ...r, and in June, Bundren sailed ...and to bring her back with ...

...his arrival in England there ...house parties and all sorts ...tainments in his honor. In a ...his grandnephew the old man ...he found his "young sweet-...excellent health and much ...in appearance than he had ...to find her, "looking to be ...," he writes.

...after a long paragraph that ...a passage from a Laura ...classic, he winds up by ...has received greetings from ...of England and other no-...ing a little whisper to the ...nphew that it is useless to ...one is a century old before

...SIDENT INVITED.

...ailing for England to claim ...Bundren sent an invitation ...t Roosevelt to attend the ...The reply, if any was writ-...not yet been made public. ...the publicity given to the ...g event, which is to be ...like a reunion of old "boys ..." has brought forth many ...and some poetry, among ...being three stanzas and a ...rus that are to be sung to ...of "Tenting on the Old Camp ...

...what is described as a plethoric ...happy bridegroom has agreed ...the expenses of the old "boys ..." who may attend the wed-...reunion. Several hundred are ...it is said. Even the attend-...of those too old to travel alone ...aided in the expense account. ...Ulrich at Whittier yesterday ...to pay the expenses of Mr. ...the latter laughed the offer ...indicating that, if he attends ...he prefers to pay his ...

...of the remarkable features of the ...and photographs received ...from Bundren, Jr., whose ad-...No. 3430 Eads avenue, St. ...the youthful appearance of ...and groom. There also is a ...about a book that is to be ...containing photographs and ...of those attending.

...DERFULLY PRESERVED.—

...one of the likenesses of this ...-preserved pair is pre-...herewith, together with the ...of the good-looking grand ...who is to be best man at the ... It is plain that, for a wom-...is just about to pass the one-...milestone in life's journey, ...dmire is exceedingly well pre-...even making allowances for ...ching art of the photographer. ...one will deny that Bundren, ...a striking resemblance to ...relative of 44.

...the crown of snowy-...hair that clusters in a sort of ...Winkle wig sort of way about ...and the flowing beard from ...down, might almost be imag-...the young army clerk in St. ...made up for the photograph. ...would take all the romance ...the story, and no one has been ...ough to imagine that any such ...has been practised.

...y, it is a beautiful story of ...ven old that has not grown ...the book telling all about ...not be printed until after the ...ceremony, so no one needs ...unless the ceremony comes off ...ceeded.

Napoleon's Gunnery.

...morning Napoleon perceived just ...his window a hen busily en-...scratching up the royal flow-...and, calling his valet, de-...a gun so that he might shoot ...times he drew on the un-...bird, and only at the thirteenth ...did he lay her low. The valet ...to fetch the trophy.

..."How many shots are there?" said ...

..."Thirteen, sir."

..."Impossible! I hit it each ...

..."Your Majesty please look? ...is only one mark. The animal ...must have had an extraordinarily ...head."—[Bon Vivant.

WASHINGTON HADLEY.

CLAIMS WALKER AS HUSBAND.

ACTRESS SAYS SHE IS WIFE OF JOHN BRISBANE'S SON.

Announcement of Young Man's Engagement to Niece of E. H. Harriman Causes Footlight Beauty to Tell of Wedding in "Little Church Around Corner."

[BY DIRECT WIRE TO THE TIMES.]

PHILADELPHIA, July 22.—[Exclusive Dispatch.] Having read in the papers that Wilfred Walker, son of John Erisbane Walker, has stated that he is soon to marry a niece of E. H. Harriman, an agonized young woman here has come forward to forbid the bans, declaring that Wilfred Walker is a married man and that she herself is his lawful wedded wife.

This Mrs. Wilfred Walker, now in Philadelphia, will be remembered under the name Miss Beatrice Dilworth, who took the part of the Brunette Beauty in Anna Held's presentation of "Ma'mselle Napoleon." She was also in the sparkling front row in "When Johnny Comes Marching Home."

In her anxiety to save Mr. Harriman's niece from possibly unpleasant consequences, the sorrowing wife has written a tart letter to David Strother Walker, in which she says in most forcible language that she intends to assert her rights. When seen tonight Mrs. Walker unfolded the full details of her story.

"I just knew it was going to be an unhappy marriage when Wilfred Walker took me to the "little church around the corner," July 2, 1904. I thought that I ought to cry out against the very moment that Rev. Dr. Houghton was marrying us, but it seemed as if my tongue was glued to the roof of my mouth.

"I had to leave him in eight days and go home to mamma in Providence. Oh, it was awful during the eight days."

WRECK TO BE INVESTIGATED.

Government Will Inquire Into Cause of Disaster on Pere Marquette Road.

[BY DIRECT WIRE TO THE TIMES.]

WASHINGTON, July 22.—[Exclusive Dispatch.] The Federal authorities have decided to make an inquiry into the cause of the disaster on the Pere Marquette Railroad at Salem, Mich., on Saturday, in which thirty-two persons were killed.

It was also learned today that the government has found that the manufacturers of brakes, block signals and other safety devices for railways make it a business to buy up and suppress patents on new and improved appliances for guarding against railway accidents. This matter also is to be investigated.

Last week the Interstate Commerce Commission appointed a board of engineering experts to make a study of the various block signal systems used by the railroads. This work was ordered by Congress at the last session, after the Terra Cotta wreck near this city, and $50,000 was provided for the purpose. W. P. Boreland is the secretary of the board.

Mr. Boreland today declared that the Pere Marquette road has practically no block signal equipment whatever, and that if the road had been properly safeguarded by the adoption of the usual precautions, the wreck would not have occurred.

YACHT "SAY WHEN" WRECKED

American Boat Strikes Shoal at Speed of 27 Miles an Hour and Bounds 20 Feet Into Air.

[BY DIRECT WIRE TO THE TIMES.]

OTTAWA (Ont.) July 22.—[Exclusive Dispatch.] The yacht, Say When, believed to be owned by Cleveland parties, has been wrecked near Cornwell on her way from New York to Thousand Isles resorts. She struck on the Sturgeon Shoal when running twenty-seven miles an hour and bounded twenty feet into the air, throwing the twenty-one passengers and crew in all directions. She settled in five feet of water, but all managed to get ashore, some 200 yards distance, in small boats safely.

The Say When said to be worth $125,000 and insured for $25,000, was built by the Herchels and was very fast. Several women and children, John Jacobs, D. S. Frieman and wife and others were on board and all escaped injury. At the time of the shock the boat almost turned turtle and there was considerable excitement.

The Donnelly Wreckage Company of Kingston, Ont., will try to release the craft. The crew are now at Aultsville near Cornwall.

AUTO TURTLES; TWO DIE.,

Five New Yorkers Thrown to Ground Under Machine Which Overturned in Trying to Avoid Collision.

[BY DIRECT WIRE TO THE TIMES.]

BINGHAM (Mass.) July 22.—[Exclusive Dispatch.] By an automobile "turning turtle" Frank D. Harmon, a lawyer of New York and Edward B. Ditmars of New York, received injuries from which they died here this afternoon. Others who were with them were badly injured.

The automobile was overturned by the chaffeur's attempt to keep from striking a team, which suddenly appeared in the road. Five occupants of the automobile were thrown to the ground. T. B. Luce, a New York lawyer, was the only member of the party who was uninjured.

25c to 49c Supporters at 10c

A factory clean-up of supporters, all styles, pin-on and hook-on; worth regular to 49c; on sale Tuesday at 10c.

METAL BUTTONS 5c.

Large and small metal buttons on sale at 5c card.

The 5th STREET Store

BROADWAY COR. FIFTH ST.

25c Women's Lisle Stockings 10c

Women's domestic, lisle thread stockings; full seamless; gauze and gossamer weights; with double heels, soles and toes; they are what are known as the "mill run," and some of them may be slightly imperfect; the quality is all the 25c kind; 8 to 10, Tuesday, 10c pair.

$1.75 Lawn Waists 98c

A great heap of white lawn waists that sold up to $1.75; many styles; all great values; in the assortment you will find almost all sizes but not all sizes of each style; this lot of waists will certainly interest you at this price, 98c.

$2.98 Lawn Waists $1.49

A great lot of high grade waists, about half price; handsome effects in lace trimmed garments; full embroidery trimmed; made of French lawn, mercerized mulls and other desirable fabrics; waists worth up to $3.00; Tuesday for $1.49.

59c Children's Aprons 39c

Children's aprons; all sizes from 2 to 12 years; made of fine imported ginghams and sheer white lawns; embroidery trimmed; aprons that sell for 49c and 59c, on sale Tuesday for 39c.

$2.25 Muslin Garments $1.19

Gowns, petticoats, chemise, that sold up to $2.25; beautiful styles, trimmed with fine laces and dainty embroidery; made of the softest muslin and English cambric; about twenty styles altogether for your selection, which will be easy at this special Tuesday price, $1.19.

$15.00 Woman's Shirt Waist Suits $6.98

Beautiful line of shirt waist suits; made of good grade lawn and pure linen; fancy waist, tucked in groups, with rows of valenciennes lace; full, tucked, plaited or flounce skirt, trimmed to match waist; three-quarter length sleeves; fair assortment of sizes; values to $15.00; special Tuesday at $6.98.

$4.00 Woman's Jumper Suits $1.98

Lawn jumper suits; white ground, pink polka dot; full skirt, with deep flounce; jumper cut V-shape; trimmed with lace; Tuesday's special, $1.98.

$2.25 Women's Wash Skirts $1.25

Made in linen finished Indian Head; neatly trimmed with straps and buttons; gored and plaited styles; $2.25 value on sale Tuesday at $1.25.

39c Men's Balbriggan Underwear 25c

Men's French balbriggan; self color; a leading number with us at 39c; shirts are finely finished, have long sleeves and are of good length skirt; drawers are 3-button cut and all have bicycle seat; Tuesday, 25c.

50c MEN'S UNDERWEAR 35c

Men's balbriggan and Jersey ribbed summer weights in this lot; French balbriggan; all sizes shirts and drawers; Jersey ribbed in blue and Egyptian colors; all excellent 50c value; on Tuesday, 35c.

50c FOUR-IN-HANDS 15c

Men's four-in-hands, in white and colors; in all the latest washable materials; cut long; values 25c to 50c; Tuesday for 15c each.

25c MEN'S UNDERWEAR 12½c

Men's pale blue balbriggan underwear, shirts and drawers; in all sizes; a well made, good fitting garment, and one of our leading 25c numbers; on sale Tuesday, 8 to 10, at 25c a suit; limit two suits to a customer.

10c WASH NECKWEAR 2 FOR 5c

Wash ties, made of woven madras, 1 inch wide, with square ends; a big variety of new patterns; regular 10c kind; Tuesday, 2 for 5c.

$1.48 Japanese Crepe Kimonos 69c

Tuesday morning, from 8 to 10; great two-hour sale Japanese crepe kimonos, 25 and 27 inches long; made full; beautiful patterns in blue, pink, lavender, gray, light green, tan; regular Japanese designs; the price we offer them for would not buy the materials at first cost; they are $1.25 and $1.48 values; Tuesday, for two hours only, 69c.

50c Colored Dress Linens 33c

Superb line of 36-in. mercerized colored dress linens; all pure linen; in all wanted shades of blue, and Nile green, tan, lavender and natural; 50c quality Tuesday at 33c yard.

17c PLAIN AND FANCY GINGHAMS 12½c.

Very pretty line of plain colored and fancy ginghams in checks and stripes and broken checks, colors black, blue, pink, tan, and gray; much wanted goods this season; 17c value at 12½c Tuesday.

POLITICAL.

SEES DANGER IN NAMING JUDGES.

RETIRED JURIST DENOUNCES PRESENT SYSTEM.

Declares That Any Chief Executive May, by Appointing to Federal Bench Men Ready Made, Influence Future Decisions of High Courts.

[BY DIRECT WIRE TO THE TIMES.]

NEW YORK, July 22.—[Exclusive Dispatch.] Gen. Roger A. Pryor, retired from the Supreme Court bench of this district, highly respected by all persons and full of years and experience, views with disapproval the system of appointment to the Federal bench, making it possible for the Executive to select the judges as to cause the courts to reflect his individual opinions in their decisions.

"I have the highest respect and admiration for Mr. Roosevelt as a man," said Gen. Pryor. "I have known him for many years, my acquaintance dating from long before he held public office. I admire his honesty, his ability and his personality, but I cannot help feeling that there is a public menace in the system which permits a President to select men for the various Federal courts who reflect his opinions.

"There may come a day when a President is not honest and conscientious, but is selfish and ambitious. It is easy to see the danger to the Constitution what such a man may bring about.

"All that an Executive has to do, if he wants to influence future decisions of the high courts, is to appoint to the bench men ready made, who hold to his creed and belief. It is within the power of the Federal judiciary to twist and upset every provision of the Constitution.

"I believe the ideal system is that now in force in the State of New York, where the judiciary is elected and the judges come up for election from time to time."

FIGHT FOR FUSION.

DEMOCRATS AID POPULIST.

[BY THE ASSOCIATED PRESS—P.M.]

LINCOLN (Neb.) July 22.—Upon the refusal today of the Secretary of State to permit the name of John L. Sundean, a Populist, to be placed upon the Democratic ticket in the direct-primary ballot, State Chairman T. S. Allen of the Democratic State Central Committee filed application for a writ of mandamus with the Supreme Court. A special meeting of the court will take place tomorrow to make pleading.

DEFENDS FATHER WITH TOY CANNON.

[BY DIRECT WIRE TO THE TIMES.]

THOUSAND ISLE PARK (N. Y.) July 22.—[Exclusive Dispatch.] Totally blind and with his fourteen-year-old son, Walter Armed, with a tiny yacht cannon as his only aid, Robert M. Jones, of New York, a summer resident at Jolly Oaks, a resort a mile below here, successfully defended himself against the attacks of a band of burglars. Blank shells were first used, but, as their attitude became more threatening, a shotted shell was substituted and it was only the clumsiness of the unique household weapon and the boy's poor aim that resulted in the invaders escaping uninjured.

PRECIPITATED INTO WATER.

Several Men Drowned When Bridge at Lorain, Ohio, Goes Down Into River.

[BY THE ASSOCIATED PRESS—A.M.]

LORAIN (Ohio.) July 22.—A crew of men were precipitated into the river here today and several were drowned, a bridge crashing beneath them. Two bodies have been taken from the water. Several more are missing.

The men were leaning against a railing waiting for the bridge to be closed when the railing broke and about twenty men were precipitated into the river.

PRESIDENT'S SON WILL MARCH FAR.

[BY DIRECT WIRE TO THE TIMES.]

LEAVENWORTH (Kas.) July 22.—[Exclusive Dispatch.] When Kermit Roosevelt, son of the President, finishes the overland march he has elected to take with the first squadron of the Thirteenth cavalry, from Fort Leavenworth to Fort Sheridan, a distance of nearly 500 miles, he will be qualified to sit in and swap saddle stories with his distinguished father.

The march is one of the longest ever undertaken in hot weather and young Roosevelt will be in the saddle about five weeks, it being planned to cover at least fifteen miles a day.

The announcement that he was to make the trip caused a stir in military circles and wires are being quietly pulled by officers to get the young man for a guest.

FOLK ANSWERS BREWER.

Missouri Governor Resents Criticism of Jurist Regarding Missouri Rate Legislation.

[BY DIRECT WIRE TO THE TIMES.]

JEFFERSON CITY, (Mo.) July 22.—[Exclusive Dispatch.] Gov. Folk gave out a statement tonight, based upon the criticism of Missouri laws regulating railroad rates passed by Justice Brewer of the United States Court, in a recent address in Milwaukee. The Governor says:

"The distinguished justice, Judge Brewer, of the United States Court, whom I esteem very highly, in an address in Milwaukee recently, takes me to task for objecting to the action of Federal Courts in arbitrarily suspending State statutes until their validity can be passed upon. He says: 'But suppose, through such railroad laws as Missouri passed, the railroads actually lose money in carrying passengers and freight, will the State make the loss good to them?'

"I answer: 'Suppose the Federal court, after many years of litigation, finds the rates bad, and the laws valid, will the railroads make the loss good to the people of Missouri?'

"To say that each would have a right to bring suit against the other is virtually no remedy at all owing to the fact that in the majority of instances, the litigation would be greater expense than the amount involved. While it is conceded that railroad rated must afford the roads a return on the value of property, the question involved in this discussion is far greater than whether rates fixed by these Missouri laws are rational. It concerns the right of people of a State to self-government. The people of Missouri are not prejudiced against railroads, and if the rates fixed in these statutes are found to be unreasonable, the same sentiment of justice that caused their enactment will acquiesce in the nullification."

NEW YORK CITY'S DEBT.

Larger Than Any Other City in the World—Half as Large as National Debt.

The total bonded debt of the United States is only $925,000,000, and that of New York City is already more than half that of the national government. At the present rate of increase the metropolis will have the largest indebtedness in five years, says the New Broadway Magazine.

The total debts of all the States in the Union amount only to $234,314,190 less than half that of the single city of New York. The total State, county and city indebtedness of the entire United States is less than three times that of the city of millionaires.

The great military powers of the world are much concerned over China and her debt, and yet China has borrowed only $413,000,000 against $500,000,000 for New York. The entire Dominion of Canada owes only $271,000,000, about equal to New York's increase in four years. Yet with all this stupendous debt, the average citizen of Manhattan never gave the matter a second thought when he saw the official figures.

Next to New York the twenty-five larger cities of the United States, in the order of their population, are as follows: Chicago, Philadelphia, St. Louis, Boston, Baltimore, Cleveland, Buffalo, San Francisco, Cincinnati, Pittsburgh, New Orleans, Detroit, Milwaukee, Washington, Newark, Jersey City, Louisville, Minneapolis, Providence, Indianapolis, Kansas City, St. Paul, Rochester, Denver and Toledo. Their population, according to the census of 1900, was about 9,600,000, against 3,437,000 for Greater New York. It is not likely that this proportion has changed much. Now, the total bonded indebtedness of these twenty-five cities is about $417,000,000, almost one hundred million less than that of the metropolis.

This means that the per capita debt of the citizen of New York is $145.25, against $43.45 for those of the other large cities. Boston with $116 and Cincinnati with $114 come the nearer to approaching New York's record.

SHADE DISAPPEARS.

(Continued from First Page.)

There was a heated interview in which several of the Gorwit family played an important part. She was offered a silk umbrella if she would pay the difference, but Miss Kingery said she wanted her own old parasol. They offered her a selection of linen umbrellas, which they explained were even better than her own. But this persistent young lady vowed she would either get her own parasol, or else its money equivalent. Hence the suit for $8.

Several of the friends and relatives of the plaintiff offered their testimony, which was unshaken by a severe cross-examination. When the defendant and his allies took the stand, each in turn told a harrowing tale of abuse and insult at the hands of friends of the plaintiff.

"The worry and mental strain did not pay me," said the defendant, mournfully. "I offered to give the lady any linen parasol in the shop but I would not give a silk umbrella for her mislaid parasol. I am sorry, but what would you have?"

"She did not act like a lady," complained Mrs. Gorwit. "She said we were French highway robbers. We answered not, but offered her anything in stock of equal value."

On the table where the attorneys sat were a number of parasols, some in brown and others in white. The attorneys handled them gingerly and discussed the merits of ruffles and lace, tucks, frills and gew-gaws. The court examined the dainty little feminine gear, and marked them all as exhibits in a business-like way, and looked appealingly at the attorneys as some of the witnesses for the defense endeavored to tell the stories of their lives and forgot the momentous case at bar.

In the rear of the room a number of the friends of Miss Kingery sat or wandered about, exchanging the polite nothings of society. The court clerk whispered in a stage aside that a pink tea was in order, but he was frowned upon by His Honor.

After the case had dragged along for five or six hours, one of the attorneys was unfortunate enough to offer an objection to a portion of the testimony on the ground that it was redundant. The court saw an opening and said solemnly: "Gentlemen, if all the redundant testimony had been stricken from this trial, we should have concluded long ago."

Finally, after rebuttal evidence and eloquent arguments by the opposing counsel on the sins of omission and commission, with especial reference to a white parasol, the court said he could not decide such a case off-hand. He would take it under advisement, and render a decision later.

When Sanitary Inspectors Failed.

Both the medical officer and the surveyor of the Tarvin (Chester) rural district council have condemned a cottage at Caldecott Green, near Farndon, for demolition as unsanitary. But the tenant, an old man, appeared before the council and told a remarkable story "in stay of execution." He stated that he was 73 years old, and lived in the cottage with his wife and three children. For sixty years there had not been a case of illness in his family. His father and mother lived in the cottage before him; his father died at the age of 96 and the mother at 89. He did not think that there could be much wrong with the cottage in face of these facts. In reply to the clerk the old fellow said that personally he had never had a doctor, as the only time a medical man had ever been in his cottage was when his little son had scalded his leg. Under the exceptional circumstances the council decided to adjourn the matter for further inquiries to be made.

Under the New Pure Food Law

All Food Products must be pure and honestly labelled.

BURNETT'S VANILLA

was fifty years ahead of the Law. It was always pure Vanilla. Every bottle now bears this label: "Guaranteed under the Food and Drugs Act June 30th, 1906." Serial Number 91, which has been assigned to us by the U. S. Dept. of Agriculture.

JOSEPH BURNETT CO., BOSTON, MASS.

900 DROPS
CASTORIA
A Vegetable Preparation for Assimilating the Food and Regulating the Stomachs and Bowels of
INFANTS CHILDREN
Promotes Digestion, Cheerfulness and Rest. Contains neither Opium, Morphine nor Mineral. NOT NARCOTIC.
A perfect Remedy for Constipation, Sour Stomach, Diarrhoea, Worms, Convulsions, Feverishness and LOSS OF SLEEP.
Fac Simile Signature of
NEW YORK.
At 6 months old
35 DOSES - 35 CENTS
EXACT COPY OF WRAPPER.

CASTORIA

For Infants and Children.

The Kind You Have Always Bought

Bears the Signature of Chas. H. Fletcher.

In Use For Over Thirty Years

CASTORIA

THE CENTAUR COMPANY, NEW YORK CITY.

$25.00

TO

GRAND CANYON and RETURN

From July 15th to August 31st we will sell a special excursion ticket, Los Angeles to Grand Canyon and back for 30 days. from other points in California. most desirable season at $25. Good Same rate er local Southern This is the lightful the most delightful mountain resort within easy reach of Los Angeles, and in addition to the marvelous scene, its hotel accommodations are excellent, and varied in price to suit all

Santa Fe

If you are fond of the forest or of mountain climbing—if you are a geologist, a hunter or a naturalist—or if you just love the sublime in Nature, here you find it. Write, phone or call.

E. W. McGee, 334 South Spring Street.

Home Phone A9224; Sunset Main 738

EVENTS IN LOCAL SOCIETY.

SOCIETY friends here and in Monrovia are thrilled by the secret marriage of Miss Beulah Allison, a pretty girl of the latter place, and Donnie P. Longsdon, nephew of Mrs. J. B. Brown of this city.

Just two months ago the wedding was solemnized, the young people having eloped to Santa Barbara. There Justice Wheaton performed the necessary rite.

Yesterday the young couple, who have been demurely keeping the great secret, decided that they desired to go to housekeeping. Then the news leaked out. Congratulations followed, of course.

The story of this rather romantic

MR. AND MRS. DONNIE P. LONGSDON.

marriage began some months ago, when Longsdon, after having won the girl's heart, proposed to her parents that they should be married. While they in no way objected to the young man, they demurred owing to the youth of their daughter, "She must finish her education now, and we deem her too young," said they. After that all went as usual—to all outward appearances.

The young lovers were busily scheming. They concluded they just could not wait a year, so in secret they devised a plan so innocent and beautiful that it aroused no suspicion.

It was about Fiesta time that their plan was carried out. Longsdon invited his sweetheart, with some other friends and a delightful chaperone, to spend a week at Catalina Island. Longsdon with his fiance were to

MISS BERNICE MARCHER, costumed to appear as "an Alabama blossom" in an amateur play on Thursday evening.

meet them on the way over. Instead, they went straight to Santa Barbara, where they procured a license and were married. Then back they went to join their friends, who knew not a word of the romance under their very eyes. All this time the marriage has been kept secret.

The bride is one of Monrovia's winsome and pretty daughters, and has many friends here. Her parents are Dr. and Mrs. J. S. Allison. Mr. Longsdon is descended from the fine old English family of Longsdon.

Miss Knox Honored.

In honor of his charming young niece, Miss Marguerite Hurr, who graduated from the local High School, A. G. Langenberger threw open his beautiful country home, Villa Mon Plaisir, at Anaheim on Sunday, entertaining about forty members of the family with a garden party.

The guests arrived in the morning at the station and were conveyed to the home by a drag with four prancing steeds. The home is a pretty spot, set among a grove of trees. At 10 o'clock refreshments were served in the fernery. At noon all the guests appeared, garbed in unique and beautiful medieval costumes, prepared to take part in a comedy luncheon entitled "Mother Goose." The luncheon was served in a secluded part of the grounds beneath a spreading tree. The table had been built around the tree especially, and all the decorations were carried out in cream and gold, the colors of this summer's graduating class of the Los Angeles High School. A charming decorative feature was silver wire, which had been spun in a delicate web above the heads of the guests and over the tree. From this dainty net, huge spiders swung, lazily eyeing the festivities.

All day delightful music was furnished by a string orchestra. As darkness came on hundreds of fairy lights, concealed by Japanese lanters, suddenly shone out, shedding a soft light over all.

Those who enjoyed the day were Mmes. R. Knox, A. M. Jones, C. Halberstadt, A. Schubert, F. Wilson, F. C. Hartman, H. Dickel, E. Lurck, C. Langenberger and Misses Marguerite Knox, Halberstadt, Mahlstead, Schubert, Mabel Jones and Messrs. F. C. Hartman, H. A. Dickel, George C. Knox, E. R. Lurck, Charles Knox, Reginald Knox, Fred Knox, Grover Norris, Arnold Dickel, Frank Jennings, Percy Dickel, Arthur Lurck and A. G. Langenberger.

For College Friends.

At the home of her aunt, Mrs. E. H. Barmore of No. 621 South Grand avenue, Miss Evelyn McCauley entertained yesterday afternoon with a charmingly-appointed luncheon for her college friends, who are spending the vacation here.

The table was artistically decorated with sweet peas and ferns, the flowers in a delicate pink, and places were marked with cards adorned with sketches of pink blossoms.

Those for whom covers were laid included: Misses Gertrude Workman, Andrietta Glassell, Aileen Staub, Constance Britt, Adele Huntsberger, Gladys Rowley, Helen Macleish, Ethel Davenport, Cecilia Lower of Kansas City, Doris Davidson, Florence Clark, Gladys Ackerman, Mary Lindley and Muriel Stewart.

Mrs. Sprague's Tea.

Mrs. J. Wesley Sprague of No. 1740 Harvard boulevard will entertain this afternoon with an informal garden tea for a few of her friends.

At Sierra Madre.

The Misses Hasel and Edith Hearne entertained with a house party at their home on Auburn avenue, Sierra Madre, during the past wek. Those who enjoyed the outing were Misses Josephine and Laura Browne, Edna Porterfield, Charlotte Kingore and Mrs. Jotham Bixby of Long Beach, Louise White, Mauneena McMillan and Minie Girges of Los Angeles, Lulu Reeves of Santa Monica, and Ethel Harris and Ethel Williams of Compton.

Philatheas Entertained.

The Philathea girls of the First Methodist Episcopal Sunday-school, with their young men friends, met at the home of their teacher, Mrs. F. E. Hanna of No. 2020 West Twelfth street, for the semi-annual installation of the class officers. The programme consisted of piano solo, Fannie Lange; song by quartette; recitation by Ada Richardson; vocal solo, Miss Garriott; piano duet, Leona Steelman and Olive Roshong; speech, Mrs. Brodbeck on the "Model Young Woman;" vocal solo, Olive Roshong; recitation, Jennie Troxel. After this the following officers were installed by the superintendent of the school, Dr. H. W. Brodbeck: President, Fannie Lange; vice-president, Ada Richardson; secretary, Gussie Basch; corresponding secretary, Pearl Simmons; assistant secretary, Lida Biddle; treasurer, Catherine Wagner; historian, Ida Lawrence; pianist, Olive Roshong; reporter, Lillian Bradford.

Novel Progressive Feast.

One of the novel and enjoyable functions given by Boyle Heights folk was the progressive dinner which a number of them enjoyed on Monday evening.

Four Boyle Heights women were charming hostesses that evening, and proved themselves incomparable. In response to an invitation from Mrs. Frank Sherman of No. 2525 East Second street more than a score of men and women gathered at the pretty home, which had been handsomely decorated, the tables being decked with dainty pink and white carnations. The place cards held a tiny flag in one corner and fire-cracker under the name. After the second course patriotic quotations were fired, the last save one being given by the host, and was "Be sure you are right, then go ahead." Then E. G. Sherman rose and gave "Though the way through danger be, follow your leader." Then to the surprise of all he arose and asked them to follow him. He then lead them to his own cosy home on Gleason street. Here the home was a bower of beauty, green, pink and white being utilized in the color scheme. Here they found their places by means of dainty cards adorned with hand-painted sketches of flowers, the work of the hostess. After finishing that course they were lead to the home of Mr. and Mrs. Chester M. Buck on Pennsylvania avenue, after a short musical programme in the parlors, the line of march was resumed to the dining-room, where from glowing tables they were served, and here cards bore hand-painted figures suggestive of the name of the guest. As they lingered over their coffee here, Mr. Buck arose and requested that they move on, and they did—to the home of Dr. and Mrs. Ernest Allin. That home was aglow with pink and white blossoms. After the ices, cakes and coffees, E. G. Sherman acted as toastmaster, all responding happily. Then they adjourned to the drawing-room, where an hour was given to music, and after an invocation by Rev. Alfred Inwood, the company adjourned to their homes.

Those who enjoyed the unique entertainment were: Rev. and Mrs. Alfred Inwood, Dr. and Mrs. George W. Campbell, Dr. and Mrs. Ernest Allin, Mr. and Mrs. Chester M. Buck, Mr. and Mrs. Walter L. Cleveland, Mr. and Mrs. Frank Sherman, Mr. and Mrs. Eddy G. Sherman, Mr. and Mrs. W. H. Pilkington, Mr. and Mrs. F. O. Glazier, Mr. and Mrs. David Carroll, Mr. and Mrs. C. R. Vesper, Mr. and Mrs. Geo. Carpenter, Mr. and Mrs. D. E. Johnson, Mrs. Hattie Williams of San Francisco, a class mate in college in Toronto, Canada of Mrs. Allin's, whose house guest she has been for a month, Miss Gladys Sherman and Miss Lena Allin.

To Give "Alabama."

A number of young people who have banded themselves into a dramatic club will present a little play, "Alabama," on Thursday evening at the Gamut Club Auditorium. It is a charming play of the old South, and Miss Bernice Marcher, as the interesting heroine, is a clever young amateur. Others who will take part are: Misses Dehmlow, McDonald, Hazel Tobias and Messrs. Jacobs, Ludwig, Thompson, Robinson, Brockseiper, Cox, Buttolph and Phipps.

Gayety at the Angelo.

The guests at the Angelo have enjoyed a series of pleasant entertainments during the past few days. Mrs. Fred Krause and Dr. Helen Hannah gave a novel afternoon that might have been entitled a waffle bake to a number of their friends.

The next day Mrs. Crandall and daughter were at home to a number of Los Angeles and Northern California friends. Among them were Mrs. G. B. Corwin, Dr. Helen Hannah, Mrs. Sam McCurdy and Mrs. W. D. Purviance of Los Angeles, Mrs. Middlehoff of Berkeley, Mrs. Stone and Miss Stone of Oakland, Miss McIntyre of Elsinore, and Miss Pedlar and Miss Claire Pedlar, and Miss Marrin of San Francisco. Miss Claire Pedlar read effectively Bassanio's choice from "The Merchant of Venice."

That evening Mrs. S. A. Brooks gave a charming dinner. Covers were laid for Mrs. J. C. Brown, Mr. and Mrs. G. B. Corwin, Mrs. Filbert and her daughter, Miss Maude and Dr. and Mrs. Tizzart.

Mrs. Sam McCurdy was hostess at a whist party, at which pink carnations and ferns graced the room.

Mrs. C. W. Cummings entertained the guests of the house and some of their friends with a reading of Frances Hodgson Burnett's "The Dawn of Tomorrow."

Mr. Aylsworth to Leave.

George W. Aylsworth expects to sail August 1 on the White Star liner Cretic for Italy, to be gone a year. He will be accompanied by his daughter Frances, and her friend, Miss Helen Hart. After visiting the principal places of interest, they will go to Milan, where Miss Aylsworth will continue her study of the violin.

"El Contento Club."

Mrs. William Maher of No. 927 East Forty-ninth street, was hostess at a progressive whist party, complimentary to El Contento Club of which she is a member. A lively interest in the game was displayed, and four prizes were awarded. The first one was a beautiful jewel case, second a photo frame of burnt wood, third a dainty piece of neckwear, and last a beautiful table cover, for a "booby" prize. Those present were Mmes. Avery, Austin, Butter, Davison, Decker, Ferris, Forsyth, Gardner, Jones, Lowell, Montgomery, Nelson, Powers, Wideman and Vaughn.

Spend Honeymoon Here.

Mr. and Mrs. Frank Dilley of Cleveland have been spending their honeymoon here as guests of Mr. and Mrs. Oscar Leuschner, No. 1012 East Adams street. They have visited all points of interest here, and departed yesterday for home. Miss Maude Stucker, a High School teacher of Fruitvale, is also their guest for a few weeks. This week she will go to Redlands for a few days to inspect a laboratory. Miss Stucker formerly made her home here and is a graduate of Los Angeles High School and the University of California.

Mrs. Hudson Entertains.

Mrs. E. R. Hudson of No. 130 South Eastlake avenue entertained about twenty young people on Saturday afternoon in honor of the birthday of her daughter, Miss Hazel Hudson. The dining-room was effectively decorated in red and later a musical programme was given by Mrs. William Port, Jr., and by Miss Hudson.

News Paper People's Romance.

Mrs. Oliver D. Hoag and W. E. Rothery were married in Seattle, July 15. Behind this simple announcement is a romance which dates back to 1891, when Rothery, now northwestern manager of a newspaper syndicate, and Miss Olive Draper, afterward a newspaper writer, were lovers in Philadelphia. Shortly after their betrothal Rothery was appointed by President Cleveland to go to Liberia on a secret mission for the government. He and Miss Draper were to be married upon his return. Soon after reaching the African coast he was seized by fever, which continued several months, and, in the absence of news of his condition, a report gained credence that he had died. The following year Miss Draper married M. Hoag, one of Rothery's closest friends.

On his return to Philadelphia, two years later, Rothery learned of his sweetheart's wedding, and five years afterward he also married. He returned to his business in Philadelphia, where he represented Liberia as Consul, serving also as Liberian commissioner to the Columbian Exposition in Chicago. Seven years afterward he went to the Pacific Northwest, engaging in newspaper work, first in Los Angeles and then at Everett, Wash. He and Mrs. Hoag had lost all trace of each other until they met in Spokane, a short time ago, when they learned they were both widowed and the wedding, which was prevented by a chain of circumstances fifteen years before, followed.

Arroyo Tennis Club Entertained.

Aubrey St. Clair of East Avenue 41 entertained the members of the Arroyo Tennis Club with a delightful garden party on Saturday evening. The tennis court and great sycamore trees were strung with Japanese lanterns and electric lights and later delicious refreshments were served. Music and tennis by electric light proved impromptu enjoyment to the young people.

Guests were: Turbese Lummis, Natalie Cole, Larvoka Connell, Delcie Connell, Edwin Gettins, Chris Gettins, Ray McDonald, Marie McDonald and Leona McKay.

Notes and Personals.

Miss Ethel Graham of No. 1331 Ingraham street was at home to members of the 1907 Club yesterday afternoon.

Ralph G. Dow returned to Riverside yesterday, after spending Saturday and Sunday with his wife and baby son, who are with her parents, Dr. and Mrs. J. F. T. Jenkins, West Twenty-fourth street, for a few weeks.

Mr. and Mrs. Frank Bates, with their baby daughter, have been spending a few days with Mrs. Bates's parents, Mr. and Mrs. William F. Bosbyshell of West Eleventh street.

Miss Genevieve Faulkner of West Thirtieth street is the guest of friends in San Diego for two weeks.

Julius Bierdich, musical director of the Burbank, will leave this evening for a two weeks' vacation among the Sequoias of Gen. Grant National Park.

I LOCATE oil wherever it exists. No dry holes. O. H. Jones, No. 1507 Santee street.

SUNDAY TIMES NOW FIVE CENTS.

What Are YOU Doing During Vacation to Earn Some Spending Money?

Here is the best opportunity you ever had offered you. Good, clean, fine paying employment, a chance to make from $2 to $5 or $6 daily—soliciting subscriptions for Sunset Magazine. There are dozens of reasons why people should buy Sunset. We will furnish you arguments and necessary outfit to start you at once.

A Splendid Offer to Young Men, Young Women, Boys and Girls

This Offer Closes August 5

We want a dozen or more energetic people to get busy this week. We pay liberal cash commissions; or, to the one bringing the largest number of subscriptions, above 20, we will give the magnificent prize of

A Free Trip to "Klamath Hot Springs" with a Week's Board

Best Offer Ever Made

KLAMATH HOT SPRINGS is situated in the extreme northern part of California, in the most picturesque and fascinating scenic section of this great State, near Oregon State line. Your trip up there takes you over the "Road of a Thousand Wonders," so beautifully illustrated in the handsome colored booklet published by Sunset Magazine. Here is a trip that will amply repay you for the work of getting twenty odd subscriptions. Come and see us about the offers we have been making.

Liberal Cash Commissions if You Do Not Wish the Trip

Sunset Magazine

Subscription Department

Sixth and Spring Streets----Office Southern Pacific Railway

Everybody Pleased

We meet all requirements in our line. We aim to satisfy, and where we aim we hit the mark in the center. We know that in the line of clothing, hats and men's furnishings, we lead all and here's why.

MEN'S CLOTHING 1/3 OFF

This means your choice of any business suit, tuxedo, full dress suit or overcoat for 33 1-3 discount. Positively nothing reserved. See our show-windows for bargains for men.

DESMOND'S

COR. THIRD AND SPRING STS.

Coronado

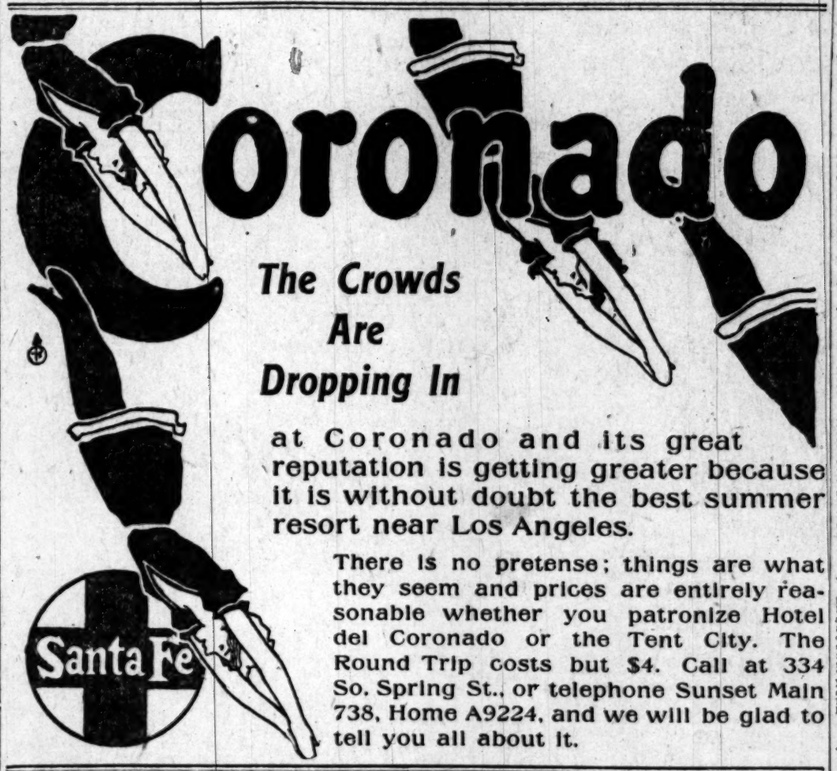

The Crowds Are Dropping In

at Coronado and its great reputation is getting greater because it is without doubt the best summer resort near Los Angeles.

There is no pretense; things are what they seem and prices are entirely reasonable whether you patronize Hotel del Coronado or the Tent City. The Round Trip costs but $4. Call at 334 So. Spring St., or telephone Sunset Main 738, Home A9224, and we will be glad to tell you all about it.

Santa Fe

Additional Facilities

are constantly being installed to furnish you the best service possible.

L. A. Gas & Electric Co.

645 South Hill St. Both Phones Ex. 3
Branch Offices 1707 Pasadena Ave.
2426 Hoover Street. 4414 Central Ave.

Herrick Refrigerators

BEATS 'EM ALL.

Has new DRY AIR system of CIRCULATION.

No mould no sweat—sold only by

HENRY GUYOT

538-540 South Spring Street.

LOOK FOR THE PUZZLE CONTEST IN LAST SUNDAY TIMES.

1675 money value prizes. write for full particulars.

Western Piano Co.

Desk 3. 729-731-733 W. 7th St.

GOING EAST?

Low Round Trip Rates

NEW YORK, N. Y.
BOSTON, MASS.
PHILADELPHIA, PA.
BALTIMORE, MD.
WASHINGTON, D. C.
CHICAGO, ILL.
ST. LOUIS, MO.
MISSOURI RIVER

August 8, 9, 10; Sept. 11, 12.

NORFOLK, VA.

(Jamestown Exposition.)

About half rates. Liberal ... route and stop-over privileges ... side trips to New York, Boston ... Coast resorts.

July 31; Aug. 19 and 20; Sept. 11, 12, 13.

SARATOGA, N. Y.

Low round trip rates. Sept. 1, ... Through Tourist Sleeper excursions personally conducted via Salt Lake, scenic Colorado and Denver to the East. Daily, through Standard Sleepers from Oakland.

Write or call. Let me plan your trip via the various diverse routes of the Burlington.

Burlington Route

W. W. Elliott, ...
222 So. Spring ...
Los Angeles, ...

A Skin of Beauty is a Joy For ...

DR. T. FELIX GOURAUD'S ... CREAM OR MAGICAL BEAU...

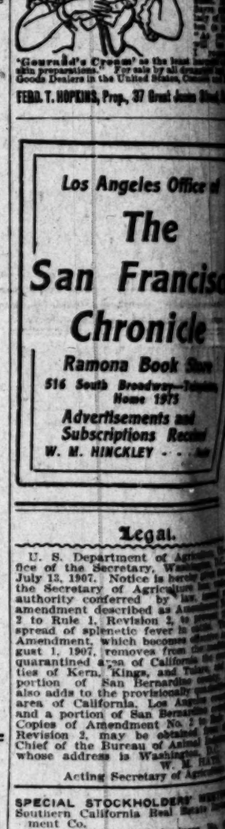

"Gouraud's Cream" as the ... skin preparations. For sale by all ... Goods Dealers in the United States, ...

FERD. T. HOPKINS, Prop., 37 Great Jones ...

Los Angeles Office of

The San Francisco Chronicle

Ramona Book Store
516 South Broadway—Telephone Home 1975

Advertisements and Subscriptions Received

W. M. HINCKLEY ...

Legal.

U. S. Department of Agriculture, Office of the Secretary, Washington, July 13, 1907. Notice is hereby given that by the Secretary of Agriculture ... authority conferred by law, ... amendment described as Amendment ... 2 to Rule 1, Revision 2, to prevent ... spread of splenetic fever in cattle ... Amendment, which becomes effective ... gust 1, 1907, removes from the ... quarantined areas of California the ... ties of Kern, Kings, and Tulare, ... portion of San Bernardino ... also adds to the provisionally ... area of California, Los Angeles ... and a portion of San Bernardino. ... Copies of Amendment No. 2 to ... Revision 2, may be obtained ... Chief of the Bureau of Animal ... whose address is Washington, ...

W. M. ...
Acting Secretary of Agriculture.

SPECIAL STOCKHOLDERS' ... Southern California Real Estate ... ment Co.

Principal place of business ... Pacific Electric Building, Los ... Cal.

Notice is hereby given that a ... meeting of the stockholders of the ... ern California Real Estate ... Co. has been called to meet at ... of the Company, No. 604 Pacific ... Building, in the City of Los ... County of Los Angeles, State of ... nia, at the hour of 2 o'clock p.m. ... 24th, 1907, for the purpose of ... such business as may properly come ... fore it.

By order of the Board of Directors.

R. S. BRADLEY, ...
Secretary.

Attest:
W. LEWIS SLY, ...
President.

Notice to Contractors.

NOTICE IS HEREBY GIVEN that ... bids for the construction of a ... on the East Boulevard, as per ... arate plans and specifications ... pared by F. C. Finkle, and on ... Nixon, on file in the office of ... Engineer, will be received up to ... of August 10, 1907, by the City ... his office in the City Hall. A ... check for $3500.00 must accompany ... bid or pair of bids, in case a ... offers bids in both plans as surety ... the execution of a contract and ... the accepted bidder. A satisfactory ... struction bond in the amount of $1 ... will be required from the accepted ... upon the execution of the contract ... construction. The right to reject ... all bids is reserved.

Forms for the bids will be furnished ...

ALFRED DAVIS, City Clerk.

Santa Barbara, July 19, 1907.

A REGULAR meeting of the Board of ... lical Examiners of the State of California ... be held Tuesday, the 6th day of August, ... at the office of the secretary, 1020 Sutter ... San Francisco, Cal., at 9 a.m., for the ... of considering applications for certificates ... such other business as may properly ... fore it. Applications for certificates ... filed with the secretary prior to July ... The examination will take place ... Medical College, corner Sacramento and ... ster streets, San Francisco, August 6, ... 1907, at 10 a.m.

BOARD OF MEDICAL EXAMINERS OF ... STATE OF CALIFORNIA.

CHARLES L. TISDALE, M.D., ...
Dated San Francisco, July 13, 1907.

Dissolution of Partnership Notice.

Having acquired full control of ... Monrovia drug firm heretofore ... Brownfield and Rocheforte, I ... disclaim all responsibility for any ... that may be contracted by ... either under his own or the ... firm's name.

H. D. BROWNFIELD. ... July 21, ...

ONLY

Mr. Hunting... the Redondo...

Buy where ... **Free Excursi...**

FREE ROUND TRIP TICKET ... TH...

Dirt is Flying,...

Large, level lots, 50x150 feet. Rich ... grand and substantial improvements ... that it pays to let our customers make ... MR. H. E. HUNTINGTON IS E... Go down to Redondo and see for you... are arriving daily. Dirt is now flying. ... the great Santa Fe steam railroad. W... Huntington is now building at Redondo...

Title Guaranteed ...

The 604 acres of the Rancho Sausal Re... Tract B," was purchased by us from G... of San Pedro, for $151,000.

It is protected by an Unlimited Cer... chasers of lots in the "Redondo Villa Tra... an assurance that every purchaser in the ... an absolutely perfect deed.

Be On Hand Early.

This sale of large, level lots, 50x150 feet ... down, $4 month—no interest, no taxes—... Remember that the "Redondo Villa T... no city taxes to pay.

No Trouble to Answer Questions

References: Consolidated Bank of Los Angeles and our many satisfied customers.

Telephones—Home A5339, Main 3379.

LO... Inc...

BITTER FIGHT THREATENED.

Phelps-Dodge Interests and Espee at Odds.

Right of Way Into Nacozari the Stake at Issue.

Vice-Governor of Sonora to Be on Battle Ground.

SPECIAL CORRESPONDENCE OF THE TIMES.

DOUGLAS, (Ariz.) July 21.—It is to ... war to the knife between the ... Pacific and the Phelps-Dodge ... over the Southern Pacific ... of way into Nacozari. The ... Pacific is tearing down all ... in its way and seemingly ... to demolish a $50,000 club-... belonging to the Phelps-Dodge ... and the annex to the Phelps-... Hotel.

Such tension exists, indeed, that the Governor of Sonora, Alberto Cu... soon to succeed Gen. Torres as ... nor, has gone to the scene of the ... ations and is there being be... by numerous representatives of ... warring interests.

The Vice-Governor was in Douglas ... day en route to Nacozari and ... entertained during his stay by ... Southern Pacific and Southwest... representatives. N. E. Bailey of ... Dr. Goodfellow, chief surgeon of ... Randolph lines; H. J. Temple, chief ... clerk of the Cananea road, and ... local customs-house brokers, G. ... Drews and M. G. Hernandes, for ... time, vied with F. B. King, super... of the Southwestern; J. S. ... Nixon, of the Moctezuma Copper ... pany, and H. F. Van Treese, cus... house broker for the Nacozari ... road, in entertaining the notable ... party. During the day he was for the ... part in the hands of the Southern ... people, but when he left on the ... special train, a number of Phelps-... people were with him.

TO SETTLE DISPUTE.

While he was here, it was authoritatively announced that the Vice-Governor was going to Nacozari to settle the dispute that has arisen between the contending railroads over the right of way into Nacozari. That his visit was regarded as of the utmost importance was evident from the attention shown him by the rival factions.

During the past four months a great construction outfit has been working from the Southern Pacific five or six miles south of Nacozari, in the cañon, right of way, long since secured by the railroad, traversed the cañon to within a few miles, and then led into the town of Nacozari. Until the last few days the work had not been towards the town. Recently the Southern Pacific crews started the work towards Nacozari, and wherever anything was in the right of way, they started condemnation proceedings.

Scores of shacks were torn down. The Southern Pacific first proceeded in a regular manner, offering to pay Mexican owners. When the offer was accepted, the company would tear the houses and then give it back to the owner. Whenever any one refused to sell, the company arbitrarily, it is stated, enforced ... session by tearing ... In a number of ... the shacks were ... heads of their ...

OPP...

It is declared ... ers, who were ... their grievances ... eral manager of ... per Company, ... vised to stand ...

The climax of ... Phelps-Dodge ... people came ... copper company ... certain place to ... lumber chanced ... Pacific's right of ... copper company's ... the place, they ... Southern Pacific ... lumber.

The right of way ... cific cuts a wide ... city. Not only ... cluded but some ... among them the ... opened for employ... pany. Marks ... picked on this ... ern Pacific engine ... have been given, ... removal from one ... two-story adobe ... rooming-house, in ... Nacozari Hotel.

HISTORY ...

About eight mon... out that the South... granted an entr... which formerly bel... Dodge interests, b... to lapse. The Sc... little time. Numer... deal were put th... were traced all ... several hundred s... sent from the Salto... south of Nacozari ... was started.

Ever since Naco... producing camp, it ... solely by the Ph... Figuratively, it ... city and no one c... the town without ... owners. Moreover ... could be revoked ... hours' notice. The ... Southern Pacific in... that the camp will ...

Interest here in th... a Douglas has lo... petting railroad. T... at Nacozari also re... erally felt here that ... and Southern Paci... arrive at a traffic a... by the Southern P... Douglas over the P... zari road.

TERRITORY F...

Railroads, Banks a... Arizona Have Mer... They Can A...

[SPECIAL CORRESPOND...

BISBEE, July 21.—... with apparently an ... the finest locomotive... dreds of cars of the ... the El Paso and Sou... seems unable to han... fered it at the pres... single month of June, ... for freight at the lo... amounted to $525,000 ... $125,000 over the rec... vious month. The So... issued a circular to s... that no perishable fr... for transfer to either ... Southwestern. It is re... is an almost comple... freight in the South... yards at Benson and ...

ONLY 7 DAYS MORE

At $90 Per Lot. Price Will be Advanced to $150 Per Lot on July 31st. Buy Now Before the Increase in Price.

Mr. Huntington's workingmen are now building the railroad connection with the Redondo Villa Railroad at Culler Station on the Los Angeles & Redondo Railroad.

Buy where the cool ocean breezes blow from off the health restoring waters of the Pacific

Free Excursions Every 20 Min. Every Day. See For Yourself. Everybody Welcome

FREE ROUND TRIP TICKETS from Los Angeles to Redondo and Return, on Cars Going Every 20 Minutes, Every Day, are Given Away at Our Office Absolutely Free Upon Application. Also Free Automobile Ride at Redondo.

THE BEAUTIFUL "REDONDO VILLA TRACT B"—THE BEAUTIFUL

Only $90 Per Lot *$4 Down, $4 Per Month* *No Interest, No Taxes*

Dirt is Flying, Rails Are Being Laid, Spikes Are Being Driven. Join the Rush to Redondo

Large, level lots, 50x150 feet. Rich Soil, Pure Water, Fine Climate. All lots, including corners, one price—$90 per lot—no more, no less. You know what you have to pay—$90 per lot—no higher. At Redondo over $2,000,000 has already been expended in grand and substantial improvements. The beautiful "Redondo Villa Tract B" is on the Camino Real (King's Highway) boulevard connecting Redondo with Los Angeles. We have just bought this beautiful tract for $151,000, and believing in the principle that it pays to let our customers make a profit, hence we have decided on this grand profit-sharing plan. We will make a profit and all our purchasers are guaranteed a profit of 25 per cent. within one year, as per our written agreement.

MR. H. E. HUNTINGTON IS EXPENDING OVER A MILLION DOLLARS A ROUND REDONDO IN SUBSTANTIAL IMPROVEMENTS.

Go down to Redondo and see for yourself. At Jefferson street and Grand avenue see the immense stacks of heavy steel rails for the double-tracking of the present two electric lines of the Los Angeles and Redondo Railway Company. The rails are arriving daily. Dirt is now flying. Better buy now. Then there's the Los Angeles-Pacific Railway Co.'s electric line to Redondo, the broad-gauging of which will soon occur. And in addition to the above three electric lines now running to Redondo is the great Santa Fe steam railroad. With four lines of transportation it would seem as if same would be sufficient, but surveyors are in the field laying out the shortest line of all to connect Los Angeles with its choicest seashore suburb—Redondo. Mr. Huntington is now building at Redondo the largest electric power house on the Pacific Coast, to cost $1,250,000, as fast as men and money can do it. Go down and look at the mammoth cement smokestack.

Title Guaranteed Absolutely Perfect

The 604 acres of the Rancho Sausal Redondo, embraced in the "Redondo Villa Tract B," was purchased by us from George H. Peck, president of the Bank of San Pedro, for $151,000.

It is protected by an Unlimited Certificate of Title and all deeds to purchasers of lots in the "Redondo Villa Tract B" will be Warranty Deeds, which is an assurance that every purchaser in the "Redondo Villa Tract B" will receive an absolutely perfect deed.

Be On Hand Early. Come at Once

This sale of large, level lots, 50x150 feet in size, for only $90, in payments of $4 down, $4 month—no interest, no taxes—is unparalleled.

Remember that the "Redondo Villa Tract B" has the advantage of having no city taxes to pay.

Come One! Come All!

FREE EXCURSIONS EVERY 20 MINUTES EVERY DAY

BUY WHERE THE AIR IS THE PURE OZONE FROM OFF THE HEALTH-RESTORING WATERS OF THE PACIFIC.

Buy where the soil is rich and injurious frosts never prevail.

Buy around Redondo, where there are three electric lines and one steam railroad, and there will soon be another electric line.

Buy where the purest of water, from the large water works now on the tract, can be had for only 7½ cents per thousand gallons for irrigation.

Buy where you will make large profits.

Buy at the opening sale, which has been the history, invariably insures a great profit. If you can't be on hand at the office tomorrow morning, then telephone (Main 3379 or Home 5339) telegraph or write at once, and a beautiful illustrated prospectus map and sample contract will be mailed to you absolutely free.

Office open every night during week days from 7 to 9 p. m. to accommodate those who cannot come during the day.

DON'T SEND MONEY—SIMPLY WRITE

No Trouble to Answer Questions

References: Consolidated Bank of Los Angeles and our many satisfied customers.

Telephones—Home A5339, Main 3379.

Los Angeles Securities Company 124 S. Broadway

GROUND FLOOR, CHAMBER OF COMMERCE BLDG.

Incorporated Under the Laws of the State of California Los Angeles, Cal.

USE THIS FORM—OR POSTAL CARD WILL DO.
LOS ANGELES SECURITIES COMPANY,
124 South Broadway, Los Angeles.
Gentlemen—Kindly mail me full information, map and illustrated prospectus concerning the Redondo Villa Tract, free of any expense to me.
NAME .....
STREET .....
CITY .....

...ER FIGHT ...HREATENED.

...Dodge Interests and ...Espee at Odds.

...of Way Into Nacozari ...Stake at Issue.

...Governor of Sonora ...Battle Ground.

[CORRESPONDENCE OF THE TIMES.]

...LAS, (Ariz.) July 21.—It is to ... the knife between the ...Pacific and the Phelps-Dodge ...over the Southern Pacific ...way into Nacozari. The ...Pacific is tearing down all ...in its way and seemingly ...to demolish a $50,000 club-...longing to the Phelps-Dodge ...and the annex to the Phelps-...hotel.

...tion exists, indeed, that the ...ernor of Sonora, Alberto Cu-...to succeed Gen. Torres as ..., has gone to the scene of the ...sion and is there being be-...by numerous representatives of ...rival interests.

...Vice-Governor was in Douglas ...en route to Nacozari and ...detained during his stay by ...Southern Pacific and Southwest-...representatives. N. E. Bailey of ...Goodfellow, chief surgeon of ...Eagle lines; H. J. Temple, chief ...ker of the Cananea road, and ...Customs-house brokers, G. ...and and M. G. Hernandez, for ...ried with F. B. King, super-...of the Southwestern; J. S. ...of the Moctezuma Copper ...and H. F. Van Treese, cus-...broker for the Nacozari ...entertaining the notable ...During the day he was for the ...in the hands of the Southern ...people, but when he left on the ...train, a number of Phelps-...people were with him.

TO SETTLE DISPUTE.

It was here, it was authoritatively announced that the Vice-Governor is going to Nacozari to settle matters that has arisen between the rival railroads over the right into Nacozari. That his visit is regarded as of the utmost importance is evident from the attention given him by the rival factions.

For the past four months a great deal of activity has been working on the Southern Pacific five or six miles south of Nacozari, in the cañon ...right of way, long since secured ...railroad, traversed the cañon ...Nacozari, and then led into the ...Nacozari. Until the last few ...days work had not been towards ...Recently Southern Pacific ...started the work towards ...and wherever anything was ...in the right of way, they started con-...demnation proceedings.

...number of shacks were torn down ...the Southern Pacific first proceeded ...in a manner, offering to pay ...to the owners. When the offer ...refused, the company would ...the houses and then give it back ...owners. Whenever any one re-...to sell, the company arbitrarily, it is stated, enforced its claim to possession by tearing down the property. In a number of instances, it is alleged, the shacks were pulled down over the heads of their owners.

OPEN WAR.

It is declared that some of the owners, who were unwilling to sell, took their grievances to J. S. Douglas, general manager of the Moctezuma Copper Company, and that they were advised to stand firm.

The climax of the strife between the Phelps-Dodge and Southern Pacific people came when employés of the copper company were dispatched to a certain place to get some lumber. The lumber chanced to be on the Southern Pacific's right of way and when the copper company's employés reached the place, they found a large force of Southern Pacific men seated on the lumber.

The right of way of the Southern Pacific cuts a wide swath through the city. Not only are small shacks included but some pretentious buildings, among them the $50,000 clubhouse just opened for employés of the copper company. Marks have actually been picked on this building by the Southern Pacific engineers, though, orders have been given, it is declared, for the removal from one right of way of a two-story adobe building used as a rooming-house, in conjunction with the Nacozari Hotel.

HISTORY OF MATTER.

About eight months ago it was given out that the Southern Pacific had been granted an entrance to Nacozari, which formerly belonged to the Phelps-Dodge interests, but had been allowed to lapse. The Southern Pacific lost little time. Numerous surveying parties were put in the field and lines were traced all over Sonora. Then several hundred grading outfits were sent from the Salton Sea to the cañon south of Nacozari and there the work was started.

Ever since Nacozari became a big producing camp, it has been dominated solely by the Phelps-Dodge people. Figuratively, it has been a walled city and no one could do business in the town without the consent of the owners. Moreover, such privileges could be revoked upon twenty-four hours' notice. The coming of the Southern Pacific into the town means that the camp will be thrown open.

Interest here in the situation is acute as Douglas has long wanted a competing railroad. The present strife at Nacozari also removes the fear generally felt here that the Phelps-Dodge and Southern Pacific interests would arrive at a traffic arrangement whereby the Southern Pacific would enter Douglas over the Phelps-Dodge Nacozari road.

TERRITORY FLOURISHING.

Railroads, Banks and Even Jails of Arizona Have More Business Than They Can Attend to.

[SPECIAL CORRESPONDENCE OF THE TIMES.]

BISBEE, July 21.—Though equipped with apparently an ample number of the finest locomotives and with hundreds of cars of the largest capacity, the El Paso and Southwestern system seems unable to handle the traffic offered it at the present time. In the single month of June, the cash receipts for freight at the local railroad office amounted to $525,000, an increase of $125,000 over the receipts of the previous month. The Southern Pacific has issued a circular to agents instructing that no perishable freight be received for transfer to either division of the Southwestern. It is reported that there is an almost complete blockade of freight in the Southwestern transfer yards at Benson and that the sidings at El Paso are hardly adequate. The Southern Pacific line into Globe is in bad shape, also, more mining freight being delivered at Bowie than can be handled with the motive power available.

BANKS PROSPERING.

According to the Territorial Bank Examiner's last statement, the Miners' and Merchants' Bank of Bisbee has the highest rating of any territorial banking institution, its liabilities and resources balancing at $1,482,531. The Bank of Bisbee is third, with $1,292,425; the Bank of Arizona at Prescott second, with $1,607,233; the Gila Vellay Bank at Solomonville fourth, with $1,009,422, and the Valley Bank of Phoenix fifth, with $991,837. Altogether in the Territory, excluding national banks, there are twenty-eight banking institutions, with resources of $11,417,911 and deposits of $9,546,181.

Collector M. H. McCord of the Nogales Custom House reports that the revenues of the port for the past fiscal year aggregated $102,000, an increase of $37,000 over the amount received the previous year.

REVALUING PROPERTY.

It has been found that insurance upon the property lately destroyed by the great fire in Bisbee aggregated less than $30,000. Most of the buildings were small and were occupied by the poorer class of residents. The County Assessor is making a revaluation of the property affected, for the purpose of giving credit on the tax rolls for all property lost.

At the late Territorial Grand Council of Red Men, held in Bisbee, Felix Levy of Tucson was elected great sachem and N. E. Hawke of Tucson, great chief of records. Wiley E. Jones of Safford was chosen representative to the Great Council of the United States. The next Territorial council will be held in Tucson next May.

The County Jail at Tombstone is so crowded that Bisbee officers have been notified that no short-term prisoners must be sent there. Unfortunately the local lock-up is hardly equal in capacity to the demands made upon it.

GOSSIP OF THE FOREIGN STAGE.

[STAFF CORRESPONDENCE OF THE TIMES.]

LONDON, July 9.—If betting on theatrical results were a common pastime, a good many wagers probably would be made here as to the chances of Cyril Maude's being able to "save" the American play in which he is now appearing, as he contrived to save another in which he appeared a little time ago. In other words, Londoners are waiting with much curiosity to see if the story of "Toddles" will be duplicated in the case of "The Earl of Pawtucket."

The first-named piece was, of course, an adaptation by Clyde Fitch of Tristan Bernard's "Tripplepatte." Maude produced it at the Duke of York's while he still was under Charles Frohman's management, and everybody who either was present at the first night or read the "notices" next morning prophesied dire failure. But the piece succeeded, all the same, and though it is rather a tendency here to give an English actor all the credit when he succeeds in an American piece, I think it unquestioned that in the case of "Toddles" the ultimate victory really belonged to Cyril Maude. For though business at the Duke of York's was wretched during the first fortnight, by the end of that time Maude had made his impersonation of Toddles the funniest thing in town, and the public was crowding to see it. Everybody declared that the play was "rotten," but enjoined his friends to visit it all the same, and so "Toddles" ran for nearly four hundred nights at the Frohman house, and for something like fifty more at Maude's new theater, "The Playhouse," which was opened with the Fitch adaptation about a month and a half ago.

And now the popular actor has another American show to "save" if he can. For the critics and playgoers generally do not like "The Earl of Pawtucket" any more than they liked "Toddles" at first, and perhaps not as much. The former describe it as poor stuff and are inclined to attribute its big success at home to the fact—as they allege—that it depicts the English nobleman as imagined by the American comic papers. They say that this type is extinct as the dodo, if, indeed, it ever existed. Perhaps they are right, perhaps wrong; without an extended acquaintance among the nobility it is difficult to offer an expert opinion. It is impossible, too, to compare the two productions without having seen Lawrence d'Orsay, but Augustus Thomas told me during the rehearsals at the Playhouse that Maude's performance delighted him.

The fact remains that the fate of "The Earl of Pawtucket" is trembling in the balance here, and that it is up to the star to save the situation. In view of his experience with "Toddles," however, it is likely that Maude is not borrowing trouble, but cudgeling his brains for laughter-making "business," and Americans in London all wish him luck. If he doesn't succeed in making "The Earl" a go he will try a new piece by H. V. Esmond, author of "When We Were Twenty-one," who has not been heard from for some time. Maude's new theater, by the way, is about the last word in the matter of "appointments." There are facilities for letter-writing between the acts, and many similar innovations. One of these takes the form of free cigarettes for the masculine occupants of the "stall" and "dress circle." For his production of "The Earl of Pawtucket" Maude has an almost completely American company—so there's another reason for wishing more power to his elbow.

Up to now, American plays do not bulk very largely in the plans for London's next theatrical season. Only two English managements, in fact, announce them definitely—these being Lewis Waller, who will try "The Squaw Man" at the Lyric, and Lena Ashwell, who means to resume management again at the Great Queen Street Theater and to produce "Clothes" and "The Undercurrent"—that is, if Grace George decides that she does not want "Clothes" for her next visit to London, in the spring. "The Squaw Man," by the bye, will be renamed "The English Cowboy" when produced in London, and Waller is hoping steadfastly that it may prove such another success as his last American play. That was "Monsieur Beaucaire," which ran for goodness knows how many nights at the Comedy, and which Waller revives with success whenever a trump card is needed—which is pretty often. His productions, in fact, have been anything but successful of late, and his latest one, a revival of "Chancarty," has just been withdrawn and replaced by the perennial "Beaucaire."

Waller, however, has another play in his safe which may prove to be one of the most interesting of the coming season. It is called "The Explorer" and is by W. Somerset Maughan, whose first play, "A Man of Honor," made something like a sensation when done at the Avenue two years ago. Maughan's novels, "Mrs. Craddock," "Liza of Lambeth" and "The Hero," must have made him known already in the United States, and his new play, on which he has been working for some time, should be well worth seeing. I believe its explorer hero has a lot of trouble with a girl with whom he falls in love after having sent her brother to death to save him from disgrace. It sounds a promising theme.

New plays are coming, too, from Pinero, whose health has been wretched of late. Alfred Sutro and Stephen Phillips, but regarding none of these pieces has anything been disclosed, save that the first is for John Hare, the second for Marie Tempest and the third for Martin Harvey. Meanwhile, among the other next-season plays that are being awaited with interest is "The Mollusc," the new comedy by Hubert Henry Davies, which Charles Wyndham acquired some time ago and intended to present immediately. His revival of "The Liars," however, packed the Criterion from the start and will run right up to August, and so not until in October shall we see the new piece by the author of "Cousin Kate."

Some of the songs of a new American composer, Mrs. Caroline Curtis Brown, were heard for the first time at Steinway Hall this week, at a concert given by Atherton Smith. One of these songs, sung by Harry Hughes of New York, was a setting of verses by Betty Sage, entitled "When Daddy Was a Little Boy." Another was "In the Garden of the Rose," words by Mrs. Edith Eaton Cutter of Buffalo. The songs were well received.

HAYDEN CHURCH.

POLICE GIVES ADVICE.

Householders Intending to Visit Beach Should Put Valuables in Safe Deposit Vaults.

Because of the carnival of robbery in the residence district, acting Chief of Police Paul Flammer yesterday instructed his men to advise citizens to place their valuables in safe deposit vaults before leaving home for the summer. In the past two weeks forty robberies have been reported of unoccupied houses.

Sunday night burglars entered the home of Joseph Melczer, a liquor dealer, at No. 2557 West Pico street. Melczer is at the beach with his family and left the house in the care of a friend. The burglars secured a valuable gold watch, diamonds, jewelry, cut glass and clothing. The jewelry had been left on the dressers in the various bedrooms.

Other robberies, amounting to several hundred dollars, were reported to the police yesterday. In each case the houses entered were unoccupied.

On Hunter street, thieves went from door to door, ringing the bells. If any one answered, they asked if a physician lived there.

Chief Flammer said yesterday:

"These men have been working the city successfully for the past month. They are commonly known as passkey men and their methods are so simple that it is hard to detect them. They do not work under suspicious circumstances and they do not attract attention. They enter a house boldly, lock the door behind them and do their work in broad daylight.

"They are the most dangerous kind of thieves. The chief remedy is to put one's valuables in the safe deposit vaults before leaving town.

FRAGRANT floral blooms, plant-milk, vegetable essences compose Satin skin cream.

Sunday Times Five Cents.

Five cents is the price of The Sunday Times on the street, at news stands, and on transportation lines. Agents and dealers are not authorized to charge any more than this sum.

Buy Sample Shoes.

I sell ladies' $1.50 to $6 sample shoes for $2 a pair, all sizes and extreme styles. Harry Magill, The Sample Shoe Man, fifth floor, Merchants' Trust Bldg., 207 South Broadway.

SUNDAY TIMES NOW FIVE CENTS.

"14 Years Under the Same Management and Still Growing"

Modern Accounting

Requires Loose Leaf Devices

The demands for up-to-date systems have made the loose leaf binders, transfers, etc., almost indispensable, and every effort has been put forth to provide the best that can be produced.

The "Twinlock" has reached the highest stage of perfection and is the strongest and best on the market. The current binders may be had with either round or flat backs. All metal parts that come in contact with the desk are covered with leather, while the covers are finished in Russia or corduroy. The double locks are controlled by one key and all sheets are held securely, keeping the edges even. Let us show you the "Twinlock."

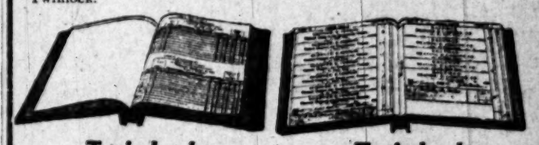

Twinlock

Monthly Statement System

With this system, complete statements can be furnished on the first of each month and the total footing of each posted in one entry in the ledger. It is rapidly gaining in favor and is well worth your consideration.

Twinlock

Loose Leaf Invoice Books

The "Twinlock" method should appeal to all persons using the old, heavy, thick back invoice books. A current binder is used in conjunction with a transfer binder and many decided improvements are made possible over the old style methods. Let us explain them to you.

Loose Leaf City Delivery System

The correct way to handle city deliveries. The "Twinlock" system greatly reduces the cost. Receipts are made in duplicate, the one being left with the customer while the other is filed in post binders, which are used as permanent files. Perfect your delivery system. Buy the "Twinlock."

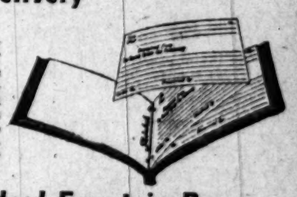

Waterman's Ideal Fountain Pens

Have all the qualities of perfect pens. The one make that always gives satisfaction. We have the largest stock in the city.

Grimes-Sassforth Stationery Co.

232-234 South Spring Street

TELEPHONES—EXCHANGE 131; SUNSET, HOME 131

Bartlett Music Co.

Opp. City Hall, 231-35 S. Bdwy

Los Angeles County—Its Cities and Towns.

NEWS REPORTS FROM CORRESPONDENTS OF THE TIMES.

TOO LOW YAWN THE AWNINGS.

MANY PASADENA MERCHANTS ARE ARRESTED.

Officers Go About Town With a Measuring Pole and Find Numerous Sunshine Shields Not as High as Is Required by the City Ordinance—Plans of Throop.

Office of The Times, No. 74 S. Raymond avenue.

PASADENA, July 23.—Practically every merchant of the downtown district will be present today in Judge McDonald's court to explain why the awnings over their store doorways were not six feet six inches above the pavement. The number arrested in one wide swoop is forty-five, and this includes every seller of awnings in Pasadena.

For several weeks Chief of Police Favour has been personally visiting the merchants and explaining to them the ordinance concerning awnings. He got many merry jests, and much badinage, but he was unable to persuade any of them to raise their drooping awnings. This morning he started Patrolmen Peck and Haynes out with a pole six feet and a half long. They tried it on every awning, and it was found that forty-five of them violated the law. The owners were promptly put under arrest and ordered to appear for trial.

The postoffice, banks, business houses and offices all disregarded the law. At one store Chief Favour says the iron frame of the awning was only five feet seven inches from the sidewalk, and the owner suavely remarked when chided for it, "That boy let that darned thing down too low again." When the cases come up before Judge McDonald there will be no excuses accepted, as every one has been warned.

Chief Favour says that as soon as this awning proposition is settled, he intends to give a short coure of instruction to auto and horse drivers who prefer the wrong side of the street. This recklessness of driving is very prevalent, and almost daily dangerous collisions are avoided by the merest chance. Certain drivers of automobiles delight in turning corners, often on the wrong side of the street, so that their wheels run in on the sidewalk. The Chief has reasoned with many of these men, and has given long warning of his intention to correct this evil. Many may find themselves mulcted of goodly wads if they do not take this warning and advice.

PLANS OF THROOP.

Students from extreme remote districts have been forced to travel long distances in order to take advantage of the best engineering courses. For this reason and because of the ideal geographical situation and climatic conditions of Southern California the development of Throop Polytechnic Institute of Pasadena, into an engineering college of the highest rank will be watched with interest.

Throop Institute, comprising as it does, several departments or schools, has been one of the leading manual training institutions of secondary grade in the country, and its normal graduates in art, manual training and home economics are filling positions the State over. The call for increased facilities in its engineering college has seemed imperative and only recently a new site of twenty-two acres was purchased and here upon a beautiful campus covered with live and black oaks the buildings will be erected.

Prof. Arthur H. Chamberlain, acting president of the institute, talked of the plans of the school. He expects in a few years to see Throop one of the great engineering schools of the country. "Our removal to a new site," said President Chamberlain, "where for 50 years the campus would be adequate, is an event of the first importance. The new situation is perfect. For many months the trustees have planned and studied the question and they are convinced the best possible choice of site has been made. We shall remain on our present site until we have complete plans drawn and sufficient buildings erected to accommodate the school, when others will be put up as we find it possible. The campus and buildings as projected will form a perfect architectural unit and when completed the institution will be in the very front rank of engineering colleges. Our elementary school will be segregated and made an affiliated school, commercial branches will be offered as heretofore while the high school and normal together with the electrical engineering course will be intensified."

Last year the attendance in all the departments was over 630, while the faculty consists of forty members. Acting President Chamberlain, who was formally the dean of the institute, was recently elected treasurer of the National Education Association. His undergraduate work was done at the University of Chicago, where he gave chief attention to the study of geology. He later took the degrees of B. S. and A. M. at Columbia University, New York City, and holds a higher diploma in technical training from teachers college, Columbia. While in Europe he studied the field of manual and technical education.

APPEALS DENIED.

After long argument both the Pacific Electric Railway and the Edison company yesterday lost their appeals to have the assessments on their properties reduced. For the Pacific Electric the assessment on its water-bearing lands was reduced so as not to include the value of the water. The increase on the property of the Pacific Electric is from $512,000 to $521,000, and the Edison Electric company is raised from $1000 to $10,000.

In passing upon these protests Mayor Earley said that he did not think they were excessive, but he suggested that it might be well to appoint an expert assistant to the Auditor to determine the value of public utility franchises. It is possible that when the next assessment rolls around the Auditor will have the benefit of advice from some man competent to rate the values of these franchises.

In considering the protest of the Pacific Electric Company Mayor Earley went extensively into the figures involved. Tax Agent E. G. Wood admitted that the cost of laying and equipping tracks on asphalted streets was $25,000 per mile, and claimed that the assessment should be only 60 per cent. of this, or $15,000. Auditor Don M. Kellogg had fixed the assessment on a basis of $18,000 per mile. The Mayor confronted the tax agent with the statement of Attorney Dunn, that it would cost $60,000 double-track the business street a distance of less than a mile. Considering that this statement was made by a representative of the company to the City Council, the Mayor included that the assessment of $1[illegible] per mile of double track was not excessive. He also stated that the electric railway which preceded the Pacific Electric in this city, offered to pay $500 per month for the exclusive rights in the city of Pasadena. Considering that the Pacific Electric enjoys practically exclusive rights in the city the Mayor and Council did not think that a tax of $4000 per year on the franchise was more than the traffic would bear. The only reduction secured was on eighteen acres of water-bearing land, from $10,000 to $100.

PASADENA BRIEFS.

President E. T. Off of the State Board of Pharmacy has issued a notice to all druggists of the State that the laws concerning the sale of opiates will be strictly enforced and no leniency will be extended to culprits on the plea of mistake or negligence. President Off says it is his purpose to publish the names of all druggists convicted of violating the law in future and thus hold them up to public scorn.

Wallace Porteous of No. 982 Del Mar street fell from a ladder yesterday and dislocated his shoulder and fractured a small bone. The victim is 70 years old. He was hurried to the Emergency Hospital and the injuries attended to by Dr. A. D. S. McCoy. It is believed that the man will recover, although his age is against him.

Work on the extension of the Pacific Electric line to Altadena, on North Fair Oaks avenue, began yesterday. When completed as expected, within thirty days, the Pacific Electric will have a track running on North Fair Oaks avenue from Mariposa street to Oneonta Park, and it will then abandon the use of North Raymond avenue as a railway high road.

Two plans were also submitted to H. E. Huntington for the extension of the Lincoln-avenue line. One proposes a road west on Montana avenue to Lincoln avenue and thence to Orange Grove avenue. The other plan is to continue the line on Lincoln avenue to the intersection of Fair Oaks avenue at Throop Institute. The former plan is believed more acceptable, as some of the residents on Lincoln avenue below Orange Grove object to a car line on that street. Mr. Huntington has asked for maps of the location.

It cost John Tallman, an engineer on the line between San Bernardino and Barstow, just $3 to woo his lady love on the High School steps. Tallman has been sick and got a furlough from the hospital to visit the young woman. They thought the High School steps was an ideal place, but as the janitor has objected to spooning there, the police were vigilant. Tallman was in a hurry to go back to the hospital and waived the filing of a complaint and paid his little fine like a good sport and left the city.

Miss Katherine Dold and her daughter, Katherine, of Louisville, Ky., are visiting R. E. and Mrs. Hardesty on San Pasquale and Rose avenue.

Prof. and Mrs. James S. Curry have returned to Cleveland, O., after a sojourn with Mrs. John L. Decker of San Pasquale and Rose avenue.

Everett Stout, 29 years old died yesterday evening at No. 628 Center street. He had resided here nine months. The funeral will be held today at 4:30 o'clock at the parlors of Reynolds & Van Nuys, and the burial will be at Mountain View Cemetery. Rev. Stephen G. Emerson of the Congregational Church will conduct the services.

Chief of Police Favour says that the people who are angry because the Overland Club exists will have to show him some better evidence than has been presented so far, before he will take steps to raid the club as a "blind pig." The Brotherhood of St. Paul and one of its members, Mr. Lord, are greatly incensed at this club and make dire threats against it, but, so long as it conforms to law, there is little reason to believe that the members will ever take seats in Chief Favour's patrol wagon.

Members of the Christian Church assembled last night at the home of William and Mrs. Baker at a reception to their acting pastor, Edward C. Riley, and Mrs. Riley. Mr. and Mrs. Riley are returning to their home in Kentucky, where Mr. Riley will complete his college course. Hopes are expressed that Mr. and Mrs. Riley may return to Pasadena as permanent residents.

Pictures framed at Wadsworth's.
See Phelps for fine wall paper.
Wedding announcements Morris-Thurston Company.
Paintings by famous artists. Wigwam, 61 N. Euclid.

POMONA.

POMONA, July 22.—The Pomona Mutual Building and Loan Association has accepted plans for a $13,000 office building to be erected on the lot on Thomas street recently purchased and now occupied by a couple of wooden buildings, which will be moved away. The new building will be of brick, the front being of the gray pressed variety.

Charles E. Walker, Walter A. Lewis, Allen P. Michols and Dr. David P. Barrows returned last night from a two days' tramping trip into upper San Antonio Cañon and about Mt. San Antonio.

Dr. F. Garcelon and his daughter, Mrs. George Jess, who were successfully operated upon for appendicitis at the Pomona Valley Hospital two weeks ago, have so far recovered as to be able to be removed to Dr. Garcelon's home on West Center street.

Mrs. J. H. Clancy and Miss Anna Fleming, who were seriously injured in a runaway here last Tuesday, are convalescing. Mr. Clancy has come from his home in Tucson to attend his wife.

Mrs. A. B. Cooper of Denver, who has been visiting her brother, J. A. Fitch, for two weeks, has left for Yuba City to visit her brother-in-law, who is a large fruit land owner there.

Children's paradise, Coronado Beach. Venice has cosy bungalows.

COVINA.

COVINA, July 22.—Fire destroyed fifteen tons of baled hay on the Chapman Heights ranch this morning. The fire started in the stack and is believed to have been of incendiary origin. About two weeks ago a five-room house on the south part of this large stock range also mysteriously took fire and was totally destroyed. Col. Chapman, owner of the property, believes that both fires are the work of some miscreant. The prompt assistance of neighbors this morning prevented the flames spreading to the pasture and adjoining stubble fields.

Five cars of building material arrived this morning to be used in the construction of the depot for the Pacific Electric. The depot will be located on the corner of Second street and Hadillo avenue. When completed it will be one of the most commodious and ornate depot buildings on Huntington's suburban lines.

Most for the money at CORONADO. Venice has cosy bungalows.

CALL ELECTION LONG WAY OFF.

OCEAN PARK TRUSTEES STICK TO POSITIONS.

Name a Date in Next April as the Time for the Electors of the City to Express Their Wishes on the Question of Disincorporation—Woman Offers Feathers.

VENICE, July 22.—There was something decidedly dramatic in the mass meeting held on Windward avenue this evening. The band was there. And for many there were comfortable seats. In the middle of the avenue, fronting the City Hall, a platform had been improvised for the speakers. In the distance the waves pounded mournfully, and over the tops of the Venetian turrets a moon that was all but full peeped and cast a mellow light over the assemblage.

The populace had been summoned to rally by the Executive Committee in charge of the disincorporation movement. Property owners and residents had been invited to come and be near the City Hall during the regular session of the City Trustees of Ocean Park. At this session it was presumed that the board would adopt the resolution calling the disincorporation election as prayed for by a larger number of voters than had cast ballots at the last municipal election. It had practically been promised that the election would be called tonight, and the object of the meeting of the taxpayers was to demonstrate to the Trustees the fact that the people were really in earnest in the matter and wanted to vote on the question.

David Evans, a member of the board, who had been in Utah on important business, came post haste from Salt Lake City to attend the meeting. And it was Evans who sat alone in the Council Chamber throughout the indignation meeting. He sat with his face to the open window and heard all that was said by the speakers who denounced the Trustees for some of the alleged wrongful things they had done and condemned them for not doing some of the things which it was thought they should have done.

After waiting until after 9 o'clock for the city officials to assemble, the indignant citizens dispersed, while the band played patriotic selections. Just before adjournment, the chairman of the evening caught sight of Trustee Evans and called upon him for some remarks. Evans declined to discuss the question, but stuck his head out of the City Hall window and spoke these words:

"I am here for the purpose of attending to my legal and official duty."

The crowd cheered, but Evans remained firm and resumed his seat in the Council chamber, awaiting the arrival of his colleagues.

The mass meeting was called to order by John A. Stanwood, of Santa Monica, who has extensive property interests in Ocean Park and is president of the Venice Chamber of Commerce. T. W. Aisbitt was introduced as president of the evening, and in a memorable speech on municipal matters he said the people had met to ratify the expected action of the Trustees. "You have asked your servants to call an election, and now you want to ratify their action." He suggested that if the election were not called tonight an indignation meeting would be held every night until the election was called.

John G. French president of the Ocean Park Board of Education, also spoke, saying the will of the people must be obeyed. It is supreme and no Board of Trustees can overlook it.

Resolutions of the Chamber of Commerce were read, in which the Trustees were condemned in that they do not in word or act represent the people whom they were chosen to serve, and declaring that the beach "should not be held back or the time and energy of our people wasted by the selfish and blind tyranny of a handful of malignant men or of foolishly led dupes."

"We want to be relieved of a Board of Trustees," declared the resolution, "which bestrays our interests and in which we have no confidence."

The speaker of the evening was Attorney Jud R. Rush of Los Angeles, who discussed city affairs for forty-five minutes from the viewpoint of one who sees panacea for the declared present ills through the medium of disincorporation. That was the only way to get rid of the incubus. Rush declared it was only an aggravated case of "swell head" with the Trustees and admonished his hearers to be not discouraged—to cheer up, as the worst was about over. He reviewed the several acts of the Trustees concerning which complaint is made and said the people have a right to say whether they or the Trustees should rule.

But the meeting was orderly throughout, although one woman was overheard to remark that she had donated the feathers out of two pillows. And as the last strain of the band's final number died away in the distance, a large gathering of the society and business and home-owning residents dispersed to their several abiding places, gnashing their teeth as they cast a parting glance at the Council chamber where the Trustees were not. After the crowd had dispersed the Trustees held a meeting at which there was a long debate. This debate was followed by the adoption of a resolution calling a disincorporation election for April 9, 1908. That date is near the time of the next general municipal election, and, if the special election be not held till that time, the present Trustees will not be officially eliminated till the terms of three of them have almost expired.

Cool—Coronado Tent City.

HURL KILLS JAP.

Teamster Receives Fatal Injuries in the Neighborhood of Monrovia.

MONROVIA, July 22.—At the Coroner's inquest this morning a verdict of "death by accident" was returned in the case of K. Cohoako, a Jap who was hurled from a wagon Saturday night and instantly killed. He was a teamster in the employ of the San Gabriel River Rock Company.

Saturday evening, after driving into camp south of Butler, or East Duarte, he removed the bridles, hanging them on the hames, in order that his horses might feed. Returning an hour later from supper in the camp dining tent, he sprang into the wagon, forgetting to replace the bridles. The horses broke into a run and Cohoako's efforts to control them were futile. He was thrown from the wagon soon after the frantic team had crossed the Santa Fé track.

A rear wheel passed over his head, crushing the skull. He was about 30 years of age and unmarried. He had been a member of the Jap colony of Berry growers south of Monrovia, but had removed to Sierra Madre, where he is said to have lived previously.

TIES FOR TROLLEY ROAD.

The steamer Pasadena and one other coastwise vessel, at dock in San Pedro, will begin unloading tonight their cargoes of ties for the extension of the Monrovia Pacific Electric branch to Glendora. They have 15,000 ties, which will suffice for six miles of single track. There are steel rails enough stacked at Monrovia to double-track to Glendora, the terminus of the line until connection to San Bernardino is made. Track-laying will be rushed as rapidly as ties can be obtained. The present shipment is from Northern California, but it is said that a much larger consignment is en route to Japan.

MONROVIA BRIEFS.

Messrs. Cramlet, Baldwin and Silvas, who have been camping for the past ten days on the West Fork of the San Gabriel River, returned this morning and report fine fishing. While in the hills Mr. Baldwin shot two deer.

G. W. McLaughlin will leave tomorrow for South Dakota, where he has extensive business interests. He will not return until near the Christmas holidays.

J. M. Baldwin, manager of the Monrovia telephone system, accompanied by his daughter, left this afternoon for Avalon for a ten days' outing.

Mr. and Mrs. E. A. Bovee left this evening for Ventura in response to a telegram announcing the death of Mrs. Bovee's aunt, Mrs. R. H. Valentine.

Mrs. Anna Ake returned today from a month's visit with relatives at Douglas, Ariz.

"HOTEL del CORONADO" for comfort.
Venice has cosy bungalows.

INSTITUTE OPENS.

SANTA MONICA, July 22.—A hundred teaching sisters, whose homes are scattered throughout the diocese of Los Angeles and Monterey, attended the opening session of the fourth annual institute today. The session opened at Columbia Hall, with Bishop Conaty presiding. The morning lecture was delivered by James F. Chamberlain of Los Angeles, who discussed geography in relation to other studies. He said that study had a cultured side and should be considered in its social and ethical values. In the afternoon Miss Therese Finn of St. Louis spoke on the subject of music, discussing it from the standpoint of the child. There was a lecture by Charles H. Keyes of Hartford, Ct., on "The Place and Purpose of History in the School Curriculum."

The beach cities are apprised of an approaching change in the mail service between Los Angeles and the sea. The understanding is that after August 1 the through mail car will make three round trips daily between the beaches and Los Angeles, instead of two trips, as at present.

AVALON.

AVALON, July 22.—Rev. Hugh K. Walker and family of Los Angeles arrived today. They have taken a cottage and will remain a month.

Mrs. Sam Schenck, whose stay on the island was interrupted by her return to her husband in Los Angeles, today rejoined her daughter, Jessie, and maid for a few days.

Mrs. A. S. Crickmore, for several years a resident of the island, is here with her two daughters, Almer and Ruth, for a fortnight's stay.

Dr. Emma Carson returned to the island yesterday, after an absence of nine months.

H. C. Bradley and family are summer visitors to Avalon. Miss Alma Bradley is entertaining Miss Mabel Crossman.

Mr. and Mrs. D. A. Scott and daughter of Hobart, Okla., are visiting Mrs. C. A. Scott of Avalon for a few days.

W. H. Nobles of Rhyolite yesterday won the only silver button that has been given out in the last fortnight. He captured a 29½-pound yellowtail.

C. Benbow of San Francisco got a 125-pound Jewfish, and S. P. Taylor of Long Beach, who was out with him, got one of 150 pounds, today.

Dr. J. E. Lanterman, a pioneer of La Cañada, is a guest at the Metropole.

No resort equals CORONADO for climate.

A SIGNIFICANT FACT.

The only newspapers in Los Angeles that dare print regularly, day by day, a sworn statement of circulation, are The Times and The Evening News.

Idyllwild
In the Pines
San Jacinto Mountains

TAKE THE SANTA FE TRAIN leaving Los Angeles at 7:30 a. m.—a Through Chair Car to Hemet—there take stage for a 4 hour mountain ride and you're a mile above sea level in time for supper at an inviting inn and camp cottage. GO!

Santa Fe

McGee, 334 Spring St.

BIGGEST SAILING SHIP.

German Vessel Arrives at San Pedro. Carries Fifty Thousand Square Feet of Canvas.

SAN PEDRO, July 22.—The big German sailing ship R. C. Rickmers, Capt. Walsen, arrived tonight, 103 days out from Hamburg. Her cargo is 26,000 barrels of cement, consigned to James Maynard, Jr., of Los Angeles.

The R. C. Rickmers is the biggest and fastest sailing ship afloat. She is 441 feet long. She weighs 3350 tons and has a carrying capacity of 8000 tons. Her complement, besides the captain, is two mates and fifty-nine seamen. The height from the deck to the truck of the mainmast is 177 feet and her main yard is 100 feet wide. She carries 50,000 square feet of canvas and has steel masts.

Coronado has cool tents.

THUMPS HOODLUM.

LOS NIETOS, July 22.—"I'm a cowboy from Arizona. Just wait till I get my dollar on and I'll clean out the entire family," bluffed a hoodlum to David Cooper yesterday, as a preliminary to a match which lasted only about as long as the Jackson-Fitzsimmons bout of recent date. At the close the bad man from Arizona decided not to wait for his collar, and departed hastily in the direction of Los Angeles, bearing with him, in its stead, a beautiful collection of bumps and bruises. The belligerent youth, in company with several companions, interrupted the Cooper family picnic, and ended by threatening to mistreat the youngsters of the affected party. Cooper heard the disturbance, and went to the aid of his children with such readiness that the rowdy got the surprise of his life.

Cool—comfortable—Coronado. Venice has cosy bungalows.

BUTCHER'S REVENGE.

Breaks Nose and Blacks Eye of Former Customer Because of Two-Dollar Meat Bill.

Because E. C. Lyon, who lives at No. 233 East Twelfth street, refused to pay a $2 meat bill, A. Jones, a butcher, who has a shop at Twelfth street and Maple avenue, assaulted him. Lyon's nose was broken and he also received a black eye. He was treated at the Receiving Hospital. He swore to a complaint against Jones, who was arrested and deposited $20 bail for his appearance in court this morning.

Lyon admits that he owes the meat bill, but insists that Jones's method of attempting to collect it is illegal. Lyon was accompanied to the Receiving Hospital by his wife, who will appear as a witness in court today.

Jones admitted the assault, but says that Lyon moved from his former address without notice, and stopped trading with him.

TAKES POISON BY MISTAKE.

Unable to Sleep, Man Goes Into Dark Pantry and Swallows Strychnine Instead of Nerve Medicine.

Henry Kruse, 65 years old, who lived at No. 440 Towne avenue, swallowed several grains of strychnine, last night, by mistake, and died before a physician reached the house. He took the poison, thinking it a white powder prescribed to quiet his nerves.

When Kruse had been in bed an hour and was unable to sleep, he got up and went into the pantry to take his medicine. Presently Mrs. Kruse heard him groaning. She rushed into the pantry and found him in convulsions. He died in ten minutes. The body was taken to Bresee Bros.' morgue.

FAITHLESS LOVER ARRESTED.

Fails to Keep Marriage Promise and Girl, in Door of Hope, Charges Him With Seduction.

E. T. Murphy, who left Agnes Crogsend in the lurch on the day set for their marriage, November 15, was arrested last night. He faces a charge of seduction, sworn to by the young woman. Broken-hearted, Miss Crogsend is now at the Door of Hope.

For several months Miss Crogsend believed that Murphy would return and marry her. Not until she was taken to the charitable institution would she agree to prosecute him. She appeared before Justice Rose on June 1 and swore to the complaint upon which a warrant was issued. She came to this city from Illinois about a year ago and worked as a domestic. Murphy was formerly employed by the People's Gas and Coke Company.

Special Tract Directory.

Free Tickets at 207 S. Broadway, room 312. Ask Conductor to Stop at Hidalgo Avenue, Alhambra.
Free Ride—Everybody Goes to
Hidalgo Avenue
ALHAMBRA
Highly improved. All improvements are now completed. Lots 50x150, $550 up, $50 cash, $10 monthly.
These lots are choice, and will double in value.
T. WIESENDANGER, 207 SO. BROADWAY

For a Home, For Mining Camps, For Summer Resorts For Health
This is the ideal cottage. Must be seen to be appreciated. Cool in summer. Warm in winter. Made in ten sizes. See it today.
WALKER PORTABLE COTTAGE
420 W. 6th. Opposite Park.

VERMONT AVE. SQUARE
The southwest corner Vermont and Vernon avenues. The largest and choicest subdivision in the southwest.
LARGE LOTS $625 AND UP.
S. J. White & Co., 416-417 Huntington Bldg. Leo J. Maguire & Co., 305-6 P. P. Fay Bldg. Wright & Callender Co., 319-323 S. Hill st. Joseph R. Loftus, 528-29 Citizens' Bank Bldg.

McCARTHY CO.
6 Room New Cottage $250 Cash
Bal. $25 Per Month
Like Rent
201 N. Broadway

BURKE BROS.
Moneta Avenue Heights Tract
Four-track car line direct to ocean through this tract—one mile frontage on car line. Lots $300 and up. BURKE BROS., Owners, 458 South Spring Street.

Sure Cures = Quick Results =
Every man who places his case in my hands has the assurance that he will receive the special advantage of my own personal attention from first to last, and that I agree to cure the ailment or disease in the shortest possible time. A complete understanding in regard to charges is always agreed to in advance—and these are very moderate. Reliability, honesty, and fairness are the strongest arguments I can advance. Consultation is free. I make no charge for medicine. Everything is confidential. And I guarantee to do all I say I will.
Dr. Morton
316 So. Broadway
Hours 9-4, 7-8. Sundays 9-12.

Instantly relieves and cures Chronic Facial and Infantile Eczema, Salt Rheum, Ringworm, Piles, Pimples and all Skin Diseases. Cuts directly to the affected parts. Recommended by physicians. 50c large jar. Sun Drug Co.'s Stores

ELECTRICITY
Beantvernes electric belt is an invigorator for weakness, restores lost strength, gives new life to weakened organs. Dry or chain cell battery. Plug belt. Offer $2.00. 1020 Maple Ave.

"THE MORNING AFTER"
The depressing effect following a night of conviviality is quickly dispelled by the use of Palmo Tablets. They restore tone to the stomach, soothe the nerves, regulate the kidneys, induce natural, refreshing sleep, and make you look and feel years younger. 50 cents. Book Free.
AT ALL SUN DRUG STORES.

The Navajo Indians.
A circular from Marion A. Moore, field representative of the Indian Industries League of the Navajo Indian Reservation, Crystal, N. M., has been received by The Times, saying:
"We are making every effort to foster and improve the Indian industries, and the results are encouraging us to go on and get the Indians to earn their own living like any citizens of the United States, and to help them do it without being supervised by politicians and office holders, and held like prisoners within the bounds of their reservation.
"The government has never given these Indians rations or annuities, they are and have always been self-supporting. But such support is meager to the verge of starvation for the majority of these poor mountain Navajos, who have only their annual crop of wild hay to depend on. This is always badly damaged and sometimes entirely lost, by the heavy summer rains. This last year they lost nearly 100 tons within a radius of twelve miles, because they had no baler or hay press with which to save it. They could have sold the greater part of this hay at the agency for $30 per ton, if they could have delivered it there in good condition.
"We are asking donations to buy them a good machine of this kind. Will you and your friends help us with a contribution? It can be sent to the league, or direct to me. If sent to the league, please state that it is to be used toward buying a hay press for the Navajo Indians.
"All contributions will be promptly and gratefully acknowledged."

Job Printers and Publishers.
Linotype machine composition, any face or measure, is supplied by The Times Linotype School at reduced prices. For rates, telephone The Times, or apply at the school, corner San Fernando and College streets. Operation and care of machines taught in three months' course.

To Residents of San Francisco:
The San Francisco Call, now the best San Francisco newspaper, has opened a branch office at No. 525 South Spring street, where advertisements and subscriptions will be received. Send in your subscription, and the Call will be delivered you daily, by carrier. William Wincup, Agent. Telephone Main 2701, Home F1581.

SUNDAY TIMES NOW FIVE CENTS.

Miramonte Park
An extension of the widely-known and universally popular
MIRAMONTE TRACT.
Same Advantages—Same Improvements
FUS P. SPALDING, owner, 324 H. W. Hellman Building. Phones Home 1[illegible] Main 2004.

WEST NAPLES
Robt. Marsh & Co. Main Corridor, Ground Floor, H. W. Hellman Bldg.
Strong & Dick N. W. Cor. Second and [illegible] ways.

Increase Your Income
By placing the management of your rental property with
Wright & Callender Co.
323 South Hill Street

Brentwood Terrace
SWEPT BY OCEAN BREEZES.
Lots $25 cash, $10 and up per month.
Jas. R. H. Wagner,
221-222 H. W. Hellman Bldg.

Corona-Del Mar
(Crown of the Sea.)
The most beautiful home site on Pacific Coast.
GEO. E. HART & CO.
300-1-2 Grosse Bldg., 6th and [illegible]

CORINTH HEIGHTS
Ample garden space after building on $300 lots. $10 cash, $20 monthly.
WINTON & McLEOD CO.
330 SOUTH HILL ST.

Free Excursion every day to
Manchester Heights
Lots $250 to $750
Gates-Hamilton Co.

ELDER PLACE, No.
44 new, modern 5 & 7-room houses. PAYMENT, BALANCE MONTHLY, INCLUDING INTEREST.
Los Angeles Investment Co.
237 South Hill Street
Main 2[illegible] Home [illegible]
Largest Co-operative Building Concern in America

RAMONA ACRES
Acre home-sites $200 up. Three miles from business center. "New Town" on a corner lot; cement sidewalks, curbed streets, telephones, gas and electricity available. THE EMERSON REALTY CO. 301-302 Delta Building.

Port Orange
M. L. Germain & Co., Sole Agents
200 Germain Bldg.
Home Ex. 900

HAVE YOU SEEN
Long Beach
If not go down. There are 10 cottages waiting to show you what has been done in what is going to be the world's greatest city. See any responsible real estate dealer.

MONETA AVENUE SUBURBAN
Lots $525 and Up. Easy Terms.
GEO. C. PECKHAM
203-04-05 Union Trust Bldg.
Main 3221. Home [illegible]

NAPLES
A. M. & A. C. PARKER, Sole Agents.
Pacific Electric Bldg. Ground floor.
Main 1858. Home [illegible]

Oceanside
LOTS $300 UP, on ocean front, on terms, sure to double in one year.
HAYES LAND CO.
501-502 Citizens' National Bank, Third and Main Sts.

Newport Heights
Building lots $400 to $600. Choice tracts at very reasonable prices.
TOWNSEND-DAYMAN INVESTMENT COMPANY.
Main Office 125 E. First St. Long Beach
498 Huntington Bldg., Los Angeles. Palmyra-Monte Newport Ave.

Only $90 and up
Lots at Watts
$1 Down, $1 a Week. No Interest. No Taxes. Free Tickets at Our Office.
S. B. HILL, Selling Agent.
122 West Sixth Street.
Take West Sixth Street Car to [illegible]

WILSHIRE HARVARD HEIGHTS
Lots $1100 and up—Terms
E. A. FORRESTER & SONS, Inc.
342-43-44 Douglas Building

33 Corner Lots
On Moneta Avenue
$700 Up
BURKE BROS., Owners
458 South Spring

J. Frank Bowen
Subdivider of the fifteen big tracts.
LOTS $450 UP
439-40-41 Douglas Building.
Both phones 2472.

BRENTWOOD PARK
The only reproduction of Golden Gate Park in the world. Ideal Villa Sites.
WESTERN PACIFIC DEVELOPMENT COMPANY.
204 Germain Bldg., Opposite Orpheum Theater.

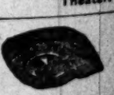
Keep Your
The future still water and beach front. FASHIONABLE. End of Pacific Electric Newport Line. Buy now before prices advance.

"South of the Teha

NEWS REPORTS FROM CORRESPONDEN

SAYS WHITE FLY WAS SMUGGLED.

HORTICULTURAL OFFICER SAYS $60 IN SAN BERNARDINO.

Tells of the Way the Pest Is Said to Have Gained a Foothold About Marysville—From Florida to California by Way of Another State Instead of Direct.

SAN BERNARDINO, July 22.—Through the trickery of a former resident of Florida the white fly pest gained a foothold in Marysville. This declaration is made by Horticultural Commissioner S. A. Pease in his official report to the Board of Supervisors, filed and read before the Board this morning.

The report is of especial interest as it is the first official expression from Mr. Pease since his return from the infected district, and although he makes no reply to the utterances against him emanating from the State University at Berkeley, the report contains a significant statement as to the attitude of Prof. Clark of Berkeley toward the State Horticultural Board. Prof. Clark indorsing the work of the board, and giving it proper credit for the fight waged against the pest.

The report states that a person returning recently to Marysville from Florida was very desirous of bringing a certain plant from his old home. Owing to the strict quarantine in this state because of this same white fly, he could not ship this plant direct so, in order to evade quarantine, he entered into an agreement with a nurseryman in Ohio. The desired plant was shipped to the Ohio nurseryman from Florida, and by him consigned to Marysville.

Commissioner Pease states that it is absolutely necessary to keep experts in the Marysville district for at least a year, inspecting carefully the district over and over, so that if one speck of infection appears it can be immediately stamped out. The report gives credit to the State board for having succeeded in grappling with the pest without the necessity of appealing to the courts to obtain permission to cut back the trees and ruin the infected locality. At first the growers were up in arms and many ones had contributed to a fund to enjoin the board. By careful management, the commission removed all opposition, and now the infection is under check, 1500 or more trees having been cut back, and a great number of these defoliated.

HALF-MILLION TRUST DEED.

A trust deed to secure a bond issue of $500,000 was placed on record today, whereby transfers to the Los Angeles Trust Company all the property present and future, of the Redlands Central Railway Company, in trust for certifying to the bonds, which are to be of denominations of $1000, maturing July 1, 1937. The bonds are to be issued at once, and thus secured belong to pay for the electric railway, purchase of railway stock, and, in fact, set-up of the company, which exists now on paper, up in business. The company promises to be a rival to the Redlands interests, as concentrated efforts to make San Bernardino Valley Traction Company, Redlands-Arlington Railway Company and the new road proposes to build from the Yucaipe Valley country, and Redlands, and eventually connect with this city, unless the Huntington interests control, which is not known by the public.

SAN BERNARDINO BRIEFS.

Jesus Lara, a Mexican of good address, was arraigned this morning by Judge Conrey, and sentenced to serve six years in San Quentin. Lara has been convicted of burglary in the first degree. The crime was committed in this city. He took a room in a Third street rooming-house, and in the night attempted to break into the proprietor's room. When the police arrested him he was found crouching in a corner of his room, grasping a dirk, and but for the quickness of the police, would have put up a lively fight. In his possession was found plunder identified by the roomer in the house.

Edmond and G. S. Madden of Redlands have sold to F. J. Ward of San Bernardino and J. H. Blagge of Los Angeles a group of six claims in the Holcomb mining district. Blagge has since sold his interest thus acquired to the Show Mining Company of Los Angeles.

"HOTEL del CORONADO" never equaled. Venice has cosy villas at Venice.

SHOT RIPS ARMS OF HUNTERS.

TWO HURT BY GUN ACCIDENT NEAR RIALTO.

Hunting Party Is Driving Over a Rough Road a Lurch of the Wagon Is Followed by Discharge of a Shotgun and Injury of the Men—Wild Ride for Aid.

[BY DIRECT WIRE TO THE TIMES.]

SAN BERNARDINO, July 22.—[Exclusive Dispatch.] P. P. Bunnell, son of a prominent resident of Urbita, and his companion, Harry B. Herst of Fairfield, Mo., were injured in a peculiar manner this afternoon by the accidental discharge of Bunnell's gun, while the two were hunting in the northwest of Rialto.

Herst was wounded in the left arm above the wrist, and Herst received the contents of birdshot in the left arm just below the shoulder, the shot tearing away the muscles and passing completely through the arm at the shoulder, mangling the arm and causing a wound which may result in amputation.

Fearing their wives, Bunnell and Herst had left San Bernardino in a buggy early in the afternoon. Mrs. Bunnell, who was occupying a rear seat with Mrs. Herst, was driving, and just before the accident had handed the reins to Bunnell, warning him to turn on the edge of a deep declivity.

Bunnell had hardly uttered the warning when the horses plunged into a gully and at the same instant the weapon was discharged, both women escaping injury, although the shot flew between their heads. The women quickly used their husbands' wounds as handkerchiefs and started on a run for this city.

Drs. Harris and McConico attended the wounded men, finding that the shot had ploughed the arms of both, carrying away large portions of flesh and bone, but probably not injuring the bones of the arms.

Venice's safe pool at Coronado. Cosy villas at Venice.

Directory.

ramonte Park
...sion of the widely-known and ... popular MIRAMONTE TRACT. ...vantages—Same Improvements ... SPALDING, owner, 316 H. W. ... ...ilding. Phones Home ...

EST NAPLES
...arsh & Co. Strong & Dickin... ...Corrider, N. W. Corner ...d Floor, Second and Broad... ...Hellman way. ...Bldg.

ease Your Income
...placing the management ...our rental property with
...ht & Callender Co.
...23 South Hill Street

...ntwood Terrace
...EPT BY OCEAN BREEZES. ... cash, $10 and up per month.
...as. R. H. Wagner,
...1-222 H. W. Hellman Bldg.

...rona-Del Mar
(Crown of the Sea.)
...t beautiful home site on ... Coast.
...EO. E. HART & CO., ...rosse Bldg., 6th and Spring.

...RINTH HEIGHTS
...arden space after building on ... ...0 lots. $10 cash, $10 monthly.
...NTON & McLEOD CO. ...330 SOUTH HILL ST.

Excursion every day to ...chester Heights
Lots $250 to $750
...Hamilton-Arnold Co.

...ER PLACE, No. 2
...rders & Tyrrell, Agents. ...BALANCE MONTHLY, INTEREST.
...Angeles Investment Co.
...21 South Hill Street
...-operative Building Company ...America

...MONA ACRES
...ots $200 up. Twenty ... ...es center. "New Tract," every ... ...cement sidewalks, curbs, ...phones; gas and electricity ... THE EMERSON REALTY ... Building.

...rt Orange
...rmain & Co., Sole Ag... ...200 Germain Bldg. ...900 Main St.

HAVE YOU SEEN
...ng Beach
...town. There are 80 sustain... ...show you what has been done ... ...g done in the way of building ... ...any responsible real estate ...

...TA AVENUE SQUARE
...5 and Up. Easy Terms.
...C. PECKHAM & CO. ...06 Union Trust Building ...21. Home P 5393

...APLES
...& A. C. PARSONS, Sole Agents. ...ctric Bldg. Ground Floor ...858. Home Ex. 852

...eanside
...UP, on ocean front, ...to double in one year. ...ES LAND CO., Inc. ...ens' National Bank Bldg. ...and Main Sts., L. A.

...port Heights
...$400 to $600. Choice ... ...ry reasonable prices. ...O-DAYMAN INVESTMENT COMPANY. ...25 E. First St., Long Beach ...on Bldg. Thirty-Six ... Newport Bay

$90 and up ...s at Watts
...a Week. No Interest, ...e Tickets at Our Office. ...HILL, Selling Agent, ...West Sixth Street.

...et Sixth Street Car to
...E HARVARD HEIGHTS
...1100 and up—Terms ...STER & SONS, Incorporated ...4 Douglas Building

...orner Lots
...Moneta Avenue
$700 Up
...BROS., Owners
...68 South Spring St.

...ank Bowen
...the fifteen big tracts.
...TS $450 UP
...41 Douglas Building. ...phones 2472.

...NTWOOD PARK
...troduction of Golden ... ...world. Ideal villa and ... ...PACIFIC DEVELOPMENT COMPANY. ...Bldg., Opposite Orpheum Theater.

...ON
BALBOA BEACH
...ater and beach home ... ...End of Pacific Electric ... ...now before prices advance.

"South of the Tehachepi."

NEWS REPORTS FROM CORRESPONDENTS OF THE TIMES.

...YS WHITE FLY WAS SMUGGLED.

...CULTURAL OFFICER SAYS ...ID IN SAN BERNARDINO.

...of the Way the Pest Is Said to ... Gained a Foothold. About ...—From Florida to Cali... ... by Way of Another State ... of Direct.

...BERNARDINO, July 22.—... with the trickery of a former resi... ... of Florida the white fly pest ... a foothold in Marysville. This ...ction is made by Horticultural ...mmissioner S. A. Pease in his offi... ...ort to the Board of Supervisors, ... and read before the Board this ...ing.

...report is of especial interest as ... the first official expression from ... Pease since his return from the ... district, and although he ... no reply to the utterances ... him emanating from the State ...ority at Berkeley, the report ...ves a significant statement as to ... attitude of Prof. Clark of Berke... and the State Horticultural ... Prof. Clark indorsing the work ... board, and giving it proper ... for the fight waged against the ...

...report states that a person re... ...ently to Marysville from ... was very desirous of bringing ...ain plant from his old home. ... the strict quarantine in this ...unty of this same white fly, ... not ship this plant direct so, ... to evade quarantine, he en... ...ed an agreement with a nur... in Ohio. The desired plant ...ipped to the Ohio nurseryman ...d Peets, and by him consigned ...ville.

...mmissioner Pease states that it is ...y necessary to keep experts ...Marysville district for at least ...inspecting carefully the district ...ver, so that if one speck of ... appears it can be immediate... ...ped out. The report gives ...edit to the State board for ...ceeded in grappling with the ... without the necessity of ap... to the courts to obtain per... to cut back the trees and ... the infected locality. At first ...men were up in arms and nu... ...ses had contributed to a ...jection board. By careful ...t, the commission removed all ...ection, and now the infection ...ck, 1300 or more trees having ...n back, and a great number of ...e defoliated.

...-MILLION TRUST DEED.

...deed to secure a bond issue ... was placed on record today. ...ement transfers to the Los ...rust Company all the prop... ...nt and future, of the Red... ...al Railway Company, in ... certifying to the bonds, ... to be of denominations of ... maturing July 1, 1937. The ...e is to be issued at once, ...ds secured being to pay for ...ay, building railway, pur... ...ing stock, and in fact, set... ...ompany, which exists now ...aper, up in business. The ...ines to be a rival to the ... interests, as concentrated ...Bernardino Valley Traction ...Arlington Railway Com... ...new road proposes to build ...ipe Valley country, and ...erside, and eventually con... ...his city, unless the Hunt... ...ests control, which is not ... the public.

...ERNARDINO BRIEFS.

...a Mexican of good address, ...ed this morning by Judge ...serve six years in San Quen... ...been convicted of burglary ... degree. The accused is a ... in this city. He took a room ... rooming-house, and in the ...mpted to break into the pre... ...oom. When the police ar... ...was found crouching in a cor... room, grasping a dirk, and ...e quickness of the police, ... put up a lively fight. In ... found plunder identified by ...mer in the house.

...mand and G. S. Madden of ...have sold to F. B. Ward of ...dino and J. H. Blagge of ...a group of six claims in ...e mining district. Blagge ...is interest thus acquired to ...ow Mining Company of Los

...del CORONADO" never ...villas at Venice.

...T RIPS ARMS OF HUNTERS.

...URT BY GUN ACCIDENT NEAR RIALTO.

...Party Is Driving Over a ...Road a Lurch of the Wagon ...used by Discharge of a Shot... ...Injury of the Men—Wild ...for Aid.

[DIRECT WIRE TO THE TIMES.]

...BERNARDINO, July 22.—[Ex... ...Dispatch.] P. P. Bunnell, son ...prominent resident of Urbita, and ...ociation, Harry B. Herst of ...Mo., were injured in a ...anner this afternoon by ...ental discharge of Bunnell's ...while the two were hunting ...northwest of Rialto.

...was wounded in the left ...near the wrist, and Herst re... ...the contents of birdshot in the ...just below the shoulder, the ...ring away the muscles and ...completely through the arm at ...odder, mangling the arm and ...a wound which may result ...ication.

...their wives, Bunnell and ...had left San Bernardino in a ...early in the afternoon. Mrs. ..., who was occupying a rear ..., Mrs. Herst, was driving. ...before the accident had hand... ...reins to Bunnell, warning him ...d before attempting to make a ...ve on the edge of a deep de...

...had hardly uttered the warning ...horses plunged into a gully ...the same instant the weapon ...ranged, both women escaping ...although the shot flew ...their heads. The women quick... ...ed their husbands' wounds ...handkerchiefs and started on a ...after this city.

...Burnie and McConico attended ...Bunnell, finding that the shot ...passed the arms of both, carry... ...large portions of flesh and ...but probably not injuring the ...of the arms.

...safe pool at Coronado. ...office at Venice.

POWER AT OXNARD.

Ventura County Company Establishing a Large Substation at That Place.

OXNARD, July 22.—The Ventura County Power Company, which has spent $600,000 in the last year in the equipment of a complete power system over Ventura county, has about completed a brick substation at its local power plant, and a 33,000-volt transformer is being installed to be used as soon as the county company taps the Edison company's line at Castaic in Los Angeles county.

The transformer will be utilized in reducing this high voltage line down to a sufficient voltage for the local lines. A condensing apparatus for the condensing of water has been installed and will be in operation in the near future. The foundation work has also been completed for the reception of a large 600-horse-power, direct-connection engine, which is due to arrive within a day or so.

When it is installed the present switchboard at the power plant will be increased from a six to a twelve-panel board. The company is also busy taking care of a million feet of lumber consigned to it from the schooner Mahukona, which is having great trouble in discharging the large cargo at the Hueneme wharf, owing to the high tides and rough water.

SON ARRIVES FROM ENGLAND.

Lady Broome, who is a wealthy property owner of Oxnard and Santa Barbara, has been given a happy surprise by the arrival of her son, T. F. Broome, from London. The mother was especially overjoyed by the event on account of not having seen the boy for fourteen years, and having been in doubt for many months as to whether he was still alive. She made a trip to England in 1902 for the express purpose of seeing the boy, but upon reaching London discovered that he had enlisted as a volunteer and was fighting the Boers in South Africa. She returned home disappointed, and for a long time did not know whether the soldier had survived the war.

Coronado is always comfortable.
Pretty villas at Venice.

VENTURA.

VENTURA, July 22.—Norman F. Maw, who has been manager of the Bank of Fillmore since the founding of that institution, has retired. F. L. Fairbanks, formerly of the Bank of Hueneme, has been selected to fill the position.

The Sansome band of this city has had erected a fine pavilion on the beach, and Sunday gave its first open-air concert before a large crowd.

All the iron work of the Ventura bridge over the river at Casitas Pass is now on hand, and is being rapidly put in place by a big gang of men. The bridge will be completed before the summer is over and automobilists will have a clear run to Santa Barbara from Los Angeles without having to ford the river.

Free ice water at Coronado.

LOMPOC.

LOMPOC, July 22.—Lompoc streets will, after the first of the month, be lighted by electricity. C. F. Baird, manager for the electric lighting company, having contracted with the city this week to furnish thirty-five 36-candle-power lights and five 16-candle-power lights for the principal streets in town.

Capt. Robert Sudden of San Francisco is in town looking after his extensive ranching property that is located near here. Capt. Sudden is one of the largest property owners and taxpayers in this county.

Coronado is the place for you.

RIVERSIDE.

RIVERSIDE, July 22.—Mrs. Gertrude Morris, the Conora negress, who several weeks ago was found guilty of attempting to secure money by sending blackmailing letters through the mail, was sentenced by Judge Densmore this morning to serve one year in San Quentin. Mr. Gill has given notice of appeal.

The crime charged against Mrs. Morris is that of having sent a letter to Mrs. Lucy Call of Corona, threatening that unless she left $250 in a designated spot, her little daughter's eyes would be put out, and her house would be burned. This letter was introduced in the trial, and the handwriting was identified as that of Mrs. Morris.

An approaching wedding which has caused quite a flutter of interest on account of the popularity of the young people, is that of Charles L. Moorman, son of Mr. and Mrs. O. L. Moorman of Riverside, and Miss Marie Preston of Los Angeles. The marriage will take place in Los Angeles Wednesday morning. That evening the bride and groom will be given a dinner party at the Glenwood, and they will leave soon after for the San Bernardino Mountains, for their wedding trip.

Coronado climate is the best.

CHANNEL CITY THRILL.

Trio of Incidents Causes Excitement While Concert Is on in Santa Barbara.

SANTA BARBARA, July 22.—A runaway horse attached to a runabout containing two young men plunged into the heavy surf at the Plaza del Mar yesterday afternoon, and started to swim the ocean; a fight in which two men were arrested, and a fire in pampas grass, all within ten minutes, and within a radius of one block of the bath-house park, occurred yesterday afternoon, in the course of a band concert.

The concert was the first of a series under the patronage of the city, and the free music attracted crowds, autos, bicycles and horse-drawn rigs of many sorts. In the midst of the concert C. L. Brown and C. J. Taft, two young men about town, got into a fight. They were at it fiercely when Police Captain Wylie dashed up on his roan nag and nabbed the pugilistic pair. Justice Price fined them $25 each this morning.

The excitement over the fight had not subsided when an automobile frightened a livery team containing two young men, from out of town. They were dressed "fit to kill," and the horses, instead of dashing into the crowd of merrymakers, struck for the breakers. Into the foam they went, and out beyond the white line. The occupants, seeing the course laid for Japan, leaped out of the vehicle and swam ashore. The team, describing a pretty circle far out, with the buggy trailing behind, came ashore, very much cooled off, some distance down the beach. The men caught the team, reentered the wagon, and drove away, refusing to give their names.

While the attention of the crowd was still turned oceanward, there was a cry of fire. It came from the hill in the rear of the bath-house, and thither a large part of the crowd turned. The fire department responded to a hurry call, only to find that the crowd had extinguished the flames. There was more excitement in that ten minutes than Santa Barbara has seen in a long time. And the band never missed a note.

Coronado is the coolest resort.

SALOON MEN KNOCK BONDS.

SAY THEY'LL DEFEAT THEM IF TOWN STAYS "DRY."

Santa Ana Liquor Element Opposed to Issuance of the City's Credit Unless Licenses for a Few Drinking Places Be Issued—Driver Seriously Injured by Frantic Horse.

SANTA ANA, July 22.—Saloon sympathizers have openly stated on the stret that they will fight every proposition to bond the city for good streets or new schools as long as the city is dry.

"No saloons, no bonds," is the slogan they have adopted.

Today J. S. Haywood stated that the liquor element voted against the school bonds at the election ten days ago, and that the same people would vote against them again unless they are given a saloon or two and restaurant liquor licenses. The saloon sympathizers do not deny that the bonds ought to carry, that the schools need the additions proposed by the Board of Eductaion, but they declare that they will fight every such proposition until they get the saloon back again.

One member of the Board of Education has been approached and offered a big block of votes for the school bonds if he would use his influence to have the liquor question again submitted to the people. Santa Ana in the past has twice voted "dry" and, with the exception of a few agitators and their backers, the question is considered finally settled.

IS HURT BY HORSE.

Harvey Gardner, a driver for the Santa Ana Steam Laundry Company, was dragged by a horse about the laundry yard at noon today, and received a severe blow in the chest from the horse. The animal was frightened last Saturday when he was being unhitched. Today he seemed nervous when he was being taken from the harness. Suddenly he jumped. Gardner held to the bride. He was thrown between the animal's forelegs, and was dragged over several barrels and a heap of boxes. He managed to turn the frantic animal into the engine-house, where he had to stop. Gardner received a terrific blow on the chest, and blood came from his lungs. The full extent of his injuries will not be known for several days.

SANTA ANA NOTES.

County Clerk W. B. Williams received today 400 hunter's tags from the Fish Commission, and all but seventy-five of them were distributed to men who have already paid the $1 license fee and who have taken receipts. So far 825 licenses have been issued in this county. The oldest hunter in the $25 is Henry Sievers of San Juan Hot Springs, aged 83, and the youngest are Jesse and Leroy Bush of Olive, and Charles Campbell of Los Angeles, both aged 11 years.

Charles Engeles of Los Angeles died at the home of his sister, Mrs. A. J. Visel, here last night, as the result of an attack of appendicitis.

Marriage licenses have been issued to William C. Shelton, aged 42, of Santa Ana, and Mary R. Yost, aged 44, of Belding, Mich.; Ulpiano Larco, aged 24, of Santa Barbara, and Fanny Hansen, aged 21, of Los Angeles; John Sloan, aged 37, of Tropico, and Lizzie Owings, aged 36, of Los Angeles; Fred S. Patch, aged 24, of San Diego, and Ellen E. Cromwell, aged 21, of San Francisco; Don Rose, aged 38, and Frances E. Van Voree, aged 21, of Cedar, Ariz.; Ernest Schroeder, aged 22, and Flora Schimming, aged 20, both of Anaheim.

Pretty villas at Venice.

HUNTINGTON BEACH.

HUNTINGTON BEACH, July 22.—The Huntington Beach Union High School district has found itself in the position of the man who buys a piece of ground with a bad title. W. F. Johnston, to whom the county sold $35,000 worth of bonds for the erection of a schoolhouse at Huntington Beach, has writte na letter to County Clerk W. B. Williams, saying that his attorneys have advised against the purchase of the bonds, and that he will not take them. It seems that the reason is that the Los Bolsas Union High School district had several lawsuits when it was in existence, some three districts breaking away from it. The Los Bolsas Union High School district changed its boundaries materially, and afterward its name was changed to Huntington Beach Union High School district.

BURNS OVER CEMETERY.

Candle Placed on Grave at Tia Juana Results in Flames Sweeping Burial Place.

SAN DIEGO, July 22.—In the Roman Catholic cemetery at Tia Juana yesterday, José Rominquez, a Mexican lad, not yet in his teens, lighted a candle upon his mother's grave, in observance of a religious ceremony. The result was that it set fire to the grass and before the flames could be extinguished they had burned over all of the cemetery and much of the surrounding country, forty acres all told. Clouds of smoke drifted over the hills, driven by a strong sea breeze. Other than the burning of the dried grass and weeds, no serious damage was done, save to blacken the appearance of the place of burial of many people.

STEAMER FOR DEEP DREDGING.

Lawrence Jensen has just completed building the steamer Alexander Agassiz for the use of the marine biological station at La Jolla, the cost being approximately $14,000. She is 75 feet over all; 55-foot water line, 20-foot beam and 4 feet draft. She is copper-fastened throughout and is copper-sheathed. She is especially designed for sea dredging. She is ketch-rigged and will spread 2700 square feet of sail. Her mainmast is 72 feet, mizzenmast 44 feet and bowsprit 14 feet. For auxiliary power the boat has two 25-horse-power engines of four cylinders each. A 12-horse-power gasoline engine will drive the hoist used for sea dredging. Four men will be required for the crew, in addition to work performed by the biologists.

COUNTY AUDITOR DEAD.

The sudden death last evening of Eugene Shaffer, County Auditor, removes one of the most active men in the business and social life of the community. Mr. Shaffer was born in Contra Costa county in 1860, and came to San Diego in 1870. For many years he has held the office of County Auditor during which time he twice refused offers to become Deputy State Comptroller under Mr. Colgan. For fourteen years he was connected with the firm of Arnold & Schneider, booksellers and stationers, and he was also connected with other enterprises. He was a Knight Templar, an Elk, a Knight of Pythias, and was a member of the Order of Workmen, the Woodmen of the World, Odd Fellows and Eagles. He leaves a widow and three sons, and a brother, George Shaffer, who is cashier of the First National Bank of Los Angeles.

ESPEE'S TASK FINISHED.

Company Expends Nearly Million and Half in Controlling Colorado River.

[BY THE ASSOCIATED PRESS—P. M.]

IMPERIAL, July 22.—The task of controlling the Colorado River, which the Southern Pacific undertook at the request of President Roosevelt, was completed tonight.

During the period of operations the railroad company has expended nearly $1,500,000. Affairs at the river will now be turned back into the hands of the California Development Company.

A report of the needs of the Imperial Valley, as regards irrigation development, has been forwarded by Cpl. Randolph to New York, where the future policy of the California Development Company will be formulated.

Venice villas are cosy.

SETTLERS WON'T LOSE.

IMPERIAL, July 22.—The report from Los Angeles that several hundred settlers in the Imperial Valley may lose their holdings through the government survey, which has been ordered, is said to be without foundation. Congress five years ago passed a special bill for the resurvey of the valley, in which it was provided that all who had actually filed claims should hold them. The resurvey has been delayed by red tape, with the result that, pending the work, title cannot pass to claimants.

Most amusements at Coronado.

AT THE CITY HOTELS.

YESTERDAY'S ARRIVALS.

HOLLENBECK—C. N. Davies, Mexico; E. W. Barnes, Bisbee; D. M. O'Neil, Clifton; F. L. Lyman, Chicago; Frank S. Regen, Rockford, Ill.; James L. Beresch and wife, Denver; M. Tryon and wife, L. H. Tryon, San Francisco; J. M. Eshelman and wife, Calexico; Mrs. Paskesen, Alamandagood, N. M.; Mrs. L. L. Beal, San Francisco; J. A. Porter and wife, New Mexico; George H. Smith and wife, Phoenix; Mrs. J. C. Brokenbough, Mexico City; J. P. Jeffers, Jerome; D. S. Hutchins, San Francisco; J. A. S. Lang, Minneapolis; George I. Davidson, Grand Rapids; J. A. Staubb, Coos Bay; Mrs. M. L. Moore, Chicago; E. A. Seeley, Jr., H. Schaffer, San Francisco; M. Van Cleef, Chicago; C. E. Dant, Portland; J. A. Clough, Chicago; Thomas Mitchell, P. A. Brooks, Denver; A. A. Cohn, Globe; L. M. Halloway, Tucson; C. Ramsero, Douglas; J. H. Waddell Deming; Benjamin Prieder, Chicago; George R. Landry, New Orleans; J. Farrell, San Francisco; Mrs. L. A. Hawk, Sacramento; Grace L. Moon, New York; Charles L. Beal, San Francisco; R. S. Verner, Denver; J. B. Jones, Williams; L. Campbell, A. R. Kellogg, B. Silverman, Prescott; W. H. Green, Minneapolis; Frank W. Sweet, Chicago; Ada Brown, Chicago; W. H. Worswick, Hanford; Henry Lobell and wife, New York; Y. Chicago; Charles Etchison, Salt Lake City; A. S. Maywood, Boston; A. Tronsavich, Globe.

ANGELUS—C. L. Farter and wife, Kansas City; H. Coffee, Goldfield; John L. Cochran, Charlottville; T. J. Hays, Nashville; Dr. Frank Kenfel, Ira MacFarland, New York; R. N. Ribbet, Spokane; Anna T. Haley, M. C. Beaker, San Francisco; Miss Jean Newcombe, New York with A. A. Harris, R. L. Harris, Chicago; S. S. Arluck, New York; P. A. Balcom, wife and daughter, Denver; C. H. Small, Chicago; M. R. Davenport, A. Leventhal, New York; Mrs. John McMynn, L. P. Davis and wife, A. C. McLaughlin, San Francisco; James T. Pound and wife, Mrs. Emma Morris, Berkeley; Max Brodie, Tucson; Louis M. Baker, H. E. Bonner, Gertrude Shilliotte, Ada Shilliotte, Detroit; Mrs. C. C. Bray, Butte; Lillian Vorenkamp, Kalamazoo.

AT NEW YORK HOTELS.

NEW YORK, July 22.—[Exclusive Dispatch.] At the Hotel Astor, J. Lippman, W. K. Brauer, H. S. Goldberg; Savoy, Mrs. S. Lewis Oliver, R. A. Speicher; Belle Claire, A. F. Crossley; Martha Washington, Mrs. M. T. Broome, M. Tyler; Wellington, E. W. Collins, M. Beliqeb; Prince George, C. C. Montague; Imperial, J. W. Jutten, W. Salter and wife; Herald Square, F. E. Rising; St. Denis, Miss M. E. Skinner; Victoria, Mrs. H. C. Klug; New Amsterdam, Dr. L. M. Whiting; Manhattan, F. W. Emery.

REGISTERED IN PARIS.

PARIS, July 22.—[Exclusive Dispatch.] W. S. and Mrs. Lanier and Mrs. Miss Matilde F. and Master Gordon Bartlett of Los Angeles registered at the Herald bureau today.

Why Poor John Died.

Dinny had hurriedly summoned a doctor to administer to an acquaintance who had accidentally taken poison. After the physician had given the sick man a dose of medicine he remarked that the medicine was an antidote for the poison, and that he hoped the patient would pull through all right. In spite of the antidote, however, the sick man grew rapidly worse and died.

That night at the wake Dinny was loud in his denunciation of the doctor. "Poor John 'd 've been aloive this noight," he exclaimed bitterly, "if thot docther hadn't hastened his death wid wan iv his anecdotes."—[Harper's Weekly.

Hatpin in Body Eight Years.

To have a hatpin six inches long making excursions about one's interior department was the unusual experience of John Weichers, of Grundy county. At times for the past eight or ten years Weichers, who is eighteen years of age, has had excruciating pains, which led the parents to believe he was afflicted with appendicitis. The doctors thought differently, as the pain moved about. Yesterday surgeons performed an operation on the young man and removed the hatpin. The head was near the surface of the body and the point near the large intestines, which, fortunately, it had not punctured. About the pin was an accumulation of rust and mineral deposit that increased the size to that of a lead pencil. The mystery of how the pin got into the boy's body will probably never be solved. That it has been there for many years is apparent from the mineral depesits that had accumulated. Weichers is recovering nicely from the operation, and bids fair to make a permanent recovery.—[Waterloo (Iowa) dispatch to New York Herald.

The Brique factory at Pittsburg Landing, about two miles west of Antioch, Cal., was destroyed by fire early yesterday. It was owned by the Charles R. Allen Coal Company of Oakland. The loss will be about $80,000.

The strongest sometimes eat the least, but they eat wisely.

Not what you eat, but what you digest, gives you strength.

Uneeda Biscuit

is the most nourishing and digestible food made from flour. Eat wisely—eat for strength —Uneeda Biscuit

5¢ *In moisture and dust proof packages.*

NATIONAL BISCUIT COMPANY

Lives of Many Men Ruined

By Contracted Diseases

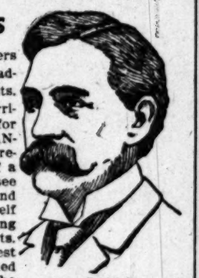

DR. TAYLOR, The Leading Specialist.

Progress in the study of contracted diorders in the past few years has resulted in my advanced methods of securing permanent results. In my practice I use special methods or irrigation, and a method of my own devising for installations that cure gonorrhoea PERMANENTLY in from 3 to 10 days. I make frequent inspections of the canal by means of a small electric light, which enables me to see and to treat each inflamed part separately, and I am also enabled to show the patient himself the conditions that actually exist. Following my treatment there are no evil after results. There is no stricture to fear nor the slightest chance of a chronic condition (sometimes called gleet), but there is COMPLETE healing of the inflamed and poisoned tissue. Never use harsh injections or drastic internal remedies to stop the discharge, for if you do it is certain that in the future you will find you state worse than ever. I guarantee you a PERFECT AND A PROMPT CURE, and as well as that,

You Can Pay When Cured

If this announcement does not have particular reference to YOUR trouble, drop in and tell me what bothers you. I shall be glad to give you advice as to your condition that is sure to be of benefit to you. That will cost you nothing. It will save you an amount of nervous suffering and MAY greatly PROLONG YOUR LIFE. Be wise; don't delay. As I have stated frequently, to delay and neglect all the very serious and so-called "incurable" cases are due.

I Treat and Cure All Diseases Common to Men

Write if you cannot call.

Dr. Taylor & Co. 305½ S. Spring St., Cor. Third Los Angeles, Cal.

MEN Have VARICOCELE AND DON'T KNOW IT

So many men are suffering from this disease and its effect. They are dragging along daily more dead than alive. No appetite, constipated, losing weight, night losses, nervous, weak, irritable and unable to sleep soundly. Yet, if you ask them the real cause they could not tell you.

I want to say to all men with these symptoms—you are treading on dangerous ground. They're the warning signals that Nature is sending out. It is the beginning of the breakdown that is sure to follow. Take heed before it is too late or you will repent in pain and misery all the balance of your life.

How I Cure It

The cure of VARICOCELE, as I cure it, is very simple—not a moment of your time is taken from your business. Improvement is noticeable from the very first day. In a week's time your appetite will have returned, your sleep will be sound and restful, your weight will increase and in a few weeks you will again be able to enjoy the pleasures of life with a vim that will surprise you.

Examination and Consultation Free

Many men have Varicocele, yet they are not aware of it. They know that something is wrong, as they have periodical spells of weakness and a rundown feeling. I want these men to call and see me and let me examine them. It will not cost you one cent. If you have not got the disease, I will tell you so. I don't want one cent of any man's money unless I can give him value received. I also want to talk to the man that knows he has Varicocele and who has been doctoring for it without receiving any benefit. I know if you will come and see me I can prove to your satisfaction that I can cure you. My methods, my examination, my explanations are so full of good, sound common sense that you will be convinced that I have the only rational cure for Varicocele, and will cure when every other method fails.

Now, don't delay; come in today. Remember, not one cent for consultation and advice. If you cannot call, write.

Dr. Gordon's Medical Offices

Office Hours—9 a.m. to 4 p.m. Evenings 6 to 8. Sundays 9 a.m. to 12 m.

452½ South Broadway, Cor. Fifth Street, Los Angeles, California

Modern Curative Methods

Established 25 Years on the Coast.

Consultation Free Pay Us For Cures

We cure Blood Poison, Skin Diseases, Sores, Ulcers, Stricture, Varicocele, Hydrocele, Nervous Decline, Weakness, Piles or Chronic Diseases of the Kidneys and Prostate.

Special Diseases—Newly contracted and chronic cases cured in five days.

Dr. Greene & Co.

254 SOUTH BROADWAY, ROOMS 12-16.

WRITE IF YOU CANNOT CALL.

RUMFORD

The Wholesome Baking Powder

Complies in every respect with all Pure Food Laws.

Dr. Harrison & Co.

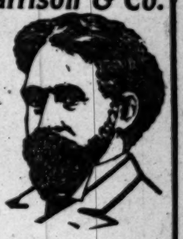

We Are Specialists for Varicocele, Hydrocele, Stricture, Piles, Fistula, Blood Diseases, Contracted Diseases, Private Diseases, Loss of Vital Power, Kidney and Bladder Troubles.

Vital Decline Can Be Cured

About nine years ago here in Los Angeles I wrote and published (in The Times) the first responsible information on the TRUE CAUSE and successful treatment of premature weakness. I pointed out the direct connection of the prostate gland with weakness of the organs, and proved to the profession that my treatment would cure these cases which heretofore had practically resisted all forms of treatment. Since that time nearly all of the prominent specialists in the large eastern cities have adopted my methods, with marked success, while at the same time for years my advertisements have been continually copied, often word for word, by pretended, self-styled specialists all over the land, who knew absolutely nothing of my plan of treatment. By thoroughly understanding the true causes of this trouble, I am able to give the desired result by removing the trouble by natural and scientific means.

Charges reasonable. You can pay when cured. Consultation Free. Literature on request.

203½ S. Broadway, Cor. Broadway and Second Streets.

BLOOD AND SKIN DISEASES A SPECIALTY

Strictures, Rupture, Varicocele and Piles Cured Without the Knife

Eczema, Pimples, Catarrh, Rheumatism, Cancer and all Private and Specific Diseases treated with wonderful success.

Dr. Melvin E. Sykes

Corner 1st and Main, over German-American Bank. Entrance 105 E. 1st St. Hours: 10 to 12 a. m.; 2 to 4 p. m.; 7 to 8:30. No Sunday hours.

LADIES

DR. CARTER'S MONTHLY REGULATOR

ALWAYS relieves the most obstinate Monthly Irregularities in a few hours.

It will not injure the most delicate woman and is POSITIVELY GUARANTEED in every case.

Ladies are cordially invited to call and consult free of charge, a regular licensed physician of 26 years' experience in treatment of Monthly Irregularities, Sterility, Change of Life, Cancer and all diseases peculiar to women, by improved methods, without resorting to painful and dangerous operations. Consultation free and strictly confidential. Hours 9 a. m. to 8 p. m. Sundays 10 to 12 m.

DR. & MRS. CARTER

204 Mercantile Place, over 343 S. Spring Street

Home Phone F8736. Main 4870

GoatLymph Tablets

Nature's own remedy for the rejuvenation of weak, nervous, wasted, debilitated systems. Permanently restores VITALITY, whether lost by indiscretion, disease or dissipation. Cures ALL WASTING WEAKNESS, SEMINALITY, INSOMNIA, NEURASTHENIA and NERVOUS DEBILITY. $2.50 per box containing month's treatment. Sent postpaid on receipt of price by Aldine Laboratories, 14 Lexington ave., N. Y. Also sold in Los Angeles only by the Owl Drug Co.

Every Woman

is interested and should know about the wonderful MARVEL Whirling Spray

The new Vaginal Syringe. Best—Safest—Most Convenient. It Cleanses Instantly.

At your druggist for 50 cents. If he cannot supply the MARVEL, accept no other, but send stamp for illustrated book—sealed. It gives full particulars and directions indispensable to ladies. MARVEL CO., 44 E. 23d ST., NEW YORK.

For sale by SUN DRUG CO., 324 S. Los Angeles St.

Ladies' Diseases and all Ailments Peculiar

to the sex scientifically treated, quickly and painlessly cured. Superfluous hair, moles, red veins, etc. removed, forever, by an EXPERT. Consultation free and Confidential.

Merrill Medical Institute, Suite 5 206½ S. Broadway

OPIUM CURE

Morphine, Cocaine, Opium and all Drug Habits positively and painlessly cured without loss of time from business by the James Home Cure for Drug Habits, a product of the famous James Sanatorium. Over 14,000 cases cured. Trial treatment free under plain cover. Write in confidence for booklet, under plain cover.

JAMES SANATORIUM, Memphis, Tenn.

DOW CANCER CURE

OVER 500 CURES

that stay cured. "The editor saw the names and addresses of 162 people cured of cancer by the Dow Remedy." No operation. Consultation Free.

508 S. Hill Street.

Men's Specialists

All Men's Private Diseases

$10 OUR FEE

DRS. BEECH BROTHERS

322 Germain Bldg. 224 South Spring, Los Angeles

The Mrs. S. J. Bridge Remedy for the cure of cancers and tumors. No knife or plaster. 18 years' experience. Mrs. Bridge at office daily, 12 to 4. The Chester, Cor. 5th and Spring.

No Charge

is made for our services and only a small amount is asked for the medicines in use in your treatment. Sufferers of catarrh should not fail to consult us.

LOS ANGELES MEDICAL INSTITUTE, Fourth Floor, Resick Building, 417 SOUTH BROADWAY

THE WEATHER

COMPARATIVE TEMPERATURES.*

	Max.	Min.	Mean.		Max.	Min.	Mean.
Boston	82	64	73	New York	82	66	74
New Orleans	94	78	86	Buffalo	74	58	66
Pittsburgh	82	70	76	Cincinnati	90	78	84
Chicago	90	70	80	St. Paul	82	62	72
St. Louis	92	78	85	Kansas City	94	76	85
Honolulu	84	78	72	Jacksonville	96	76	86
Los Angeles	89	62	76	Tacoma	70	56	63

*The maximum is for day before yesterday; the minimum for yesterday. The mean is the average temperature for the two days.

Yesterday's Forecast and Report.

U. S. WEATHER BUREAU, Los Angeles, July 22.—[Reported by A. B. Wollaber, Local Forecaster.] At 5 o'clock a.m. the barometer registered 29.95; at 5 p.m., 29.91. Thermometer for the corresponding hours showed 64 deg. and 75 deg. Relative humidity, 5 a.m., 80 per cent.; 5 p.m., 64 per cent. Wind, 5 a.m., northeast, velocity 2 miles; 5 p.m., west, velocity 11 miles. Maximum temperature, 83 deg.; minimum, 62 deg. Barometer reduced to sea level.

Weather Conditions.—Fair and somewhat warmer weather has prevailed on the South Pacific Slope during the last twenty-four hours, due to the influence of a high-pressure area which yesterday moved eastward over the North Pacific States to the eastern slope of the Rocky Mountains. Scattering thunder-showers are reported along the lower lakes and in Northern Arizona and Northwestern Montana. Elsewhere in the United States no precipitation of consequence is reported. The temperature continues above the seasonal average in the Eastern States. The indications are for fair weather in Los Angeles and vicinity during the next thirty-six hours, with nearly seasonal temperature. The winds will be light and mostly westerly.

Forecasts.—Local forecast for Los Angeles and vicinity: Fair tonight and Tuesday; winds mostly westerly.

SAN FRANCISCO, July 22.—Weather forecast:

San Francisco and vicinity: Cloudy Tuesday, with fog in the morning and at night; fresh west wind.

Santa Clara Valley: Fair Tuesday; overcast in the morning; light south wind, changing to north.

Sacramento Valley: Cloudy Tuesday; possibly showers in the mountains; not so warm; light south wind.

San Joaquin Valley: Cloudy, cooler, Tuesday; possibly showers in the mountains; light west wind.

Los Angeles and vicinity: Fair Tuesday; light west wind.

NEEDLES, July 22.—[Exclusive Dispatch.] The Colorado River has fallen two inches in the past twenty-four hours. The temperature is 110 deg. The air is sultry.

YUMA (Ariz.) July 22.—[Exclusive Dispatch from the U. S. Geological Survey.] Gauge height Colorado River, 25.65 feet; yesterday, 26.10 feet.

BUSINESS.

FINANCIAL AND COMMERCIAL.

OFFICE OF THE TIMES,
Los Angeles, July 23, 1907.

FINANCIAL.

BANK CLEARINGS. Bank clearings yesterday were $1,881,301.43. For the corresponding day of 1906, $1,729,004.00; for the same day of 1905, $1,296,082.02.

Monday	$1,881,301.43
Total	$1,881,301.43
Same time, 1906	1,729,004.00
Same time, 1905	1,296,082.02

Following are the closing quotations on the stocks listed on the Los Angeles Stock Exchange, together with the regular call sales.

OIL STOCKS.

	Bid.	Asked.
Associated Oil	$ 27.50	$ 27.75
Columbia	.75	.80
Continental	.14	.18
Elk Consolidated Oil Co.	....	.45
Mexican Petroleum	1.30½	1.35
Pinal Oil Co.	....	26.00
Olinda Land Co.	.03½	.15
Reed Crude	.11½	.20
Rice Ranch Oil Co.	....	2.55
Union	191.50	194.50
Western Union	442.00	465.00

BANK STOCKS.

	Bid.	Asked.
Bank of Los Angeles	....	$125.00
Bank of So. California	115.00	150.00
Broadway Bank & Trust	155.00	....
Commercial National	137.00	....
First National	420.00	430.00
German-American Savings	....	220.00
Globe Savings Bank ($150,000 paid up.)	105.00	112.00
Merchants' Trust Co.	75.00	95.00
Security Savings Bank	240.00	....
State Bank & Trust Co.	95.00	90.00
The Southern Trust Co. ($1,000,000 paid up.)	....	90.00
U. S. National Bank	....	150.00

***BONDS.**

	Bid.	Asked.
Associated Oil Co.	79	87½
Home Telephone Co.	....	91
Home Tel. Co., 1st Refg.	....	80
L. A. Stove Co.	99	101
Pacific Light & P. Co.	....	102
San Diego H. T. & T. Co.	73½	77
Santa Barbara Elec. Ry.	....	100
U. S. L. D. T. & T. Co.	....	90

*Prices include accrued interest.

MISCELLANEOUS STOCKS.

	Bid.	Asked.
Cal. Portland Cement Co.	58.00	....
Edison Electric pfd.	80.00	....
Edison Electric com.	69.00	75.00
Home Telephone pfd.	58.75	60.75
L. A. Athletic Club	10.75	....
L. A. Investment Co.	2.00	2.10
Occidental Life Ins. Co.	146.00	....
Pac. Mutual Life Ins. Co.	145.00	....
Title G. & Trust Co.	148.00	....
Title I. & Trust Co. pfd.	148.00	....
Title I. & Trust Co. com.	148.00	....
Union Trust Co.	....	42.00

OFFICIAL SALES: 10 Home Telephone common at 20.00; 60 Associated Oil at 27.50; 30 do. at 27.25@27.50, S. 30; 40 Los Angeles Investment Co. at 2.00.

MINING STOCKS.

	Bid.	Asked.
California—Greenwater District—		
Clark Copper Co.	.14½	.14¾
Furnace Creek Copper	.46	.75
Furnace Creek Ex. Copper	.10	.15
Kempland Copper Co.	.30	.39
Cal. Hills M. Co.	.01½	.01¾
Consolidated Mines Co.	.01½	.01¾
Golden K. M. & M. Co.	....	.50¾
Goldfield District—		
Goldfield Con. Mines	8.25	....
Goldfield-Wild Horse	.03	.05
Johnnie District, Nye county—		
Johnnie Con. G. M. Co.	.11¾	.12
Mohawk-Johnnie	....	.12
Searchlight District—		
Cyrus Noble	.03½	....
Gold Coin	....	.28
Nevada Searchlight	.01½	.02
Searchlight M. & M. Co.	....	.09
Searchlight Parallel	.02½	.03¾

OFFICIAL SALES: 9000 Clark Copper at 14½@15¼; 6000 do. at 14¾@15¾, B. 30.

LOCAL PRODUCE MARKET.

Business opened with a brisk demand in all lines of produce and fruits yesterday morning. The egg market was firmer, and the jobbing price shows a slight advance over Saturday. Several sales were made on 'change yesterday at 24½c for case count offerings. Local ranch candied eggs were selling throughout the market at 26@27 cents. Prospects are for still higher quotations this week.

Creamery extra butter advanced to 65c a roll at the market yesterday and creamery firsts were marked up to 60 cents.

Fancy selected butter will now sell at 75@80c in a retail way. Complaints are heard on all sides from the retail stores, but wholesale jobbers state the advance is caused by the law governing supply and demand. Reports are that there is less than one-half the amount of butter in storage throughout the United States this year than last. Northern cheese has advanced one-half cent.

Potatoes and onions are featureless.

The fruit market was well supplied with all varieties and was dull. Prices did not change on many of the fruits. Cantaloupes continue in light supply and firm. Peaches declined to 80@1.00 a box.

Tomatoes were in oversupply and declined. Cucumbers were reduced to 20@25c a box.

Sales on 'change—One carload of eastern butter; 10 Northern cheese; 16 cases of local case-count eggs; 5 sacks of choice potatoes.

The receipts of produce as reported for Saturday's and Sunday's exchange were as follows: Eggs, 456 cases; butter, 18,864 lbs.; cheese, 15,256 lbs.; potatoes, 1175 sacks; onions, 90 sacks; beans, 1 sack; sweet potatoes, none.

Prices Current.

EGGS—Candled, fresh California ranch, 26; selected, fancy, 27; local ranch, case count, 24; northern, candled, 24; eastern, fresh candled, 25.

BUTTER—Creamery, extras, 65; creamery, firsts, 60; dairy butter, 24; cooking butter, 23.

CHEESE—Cal. Ancnor, 18; Cal. Y. A., 19; storage cheese, 16; fresh, 17; eastern daisies, 17½; Longhorns, 20; N. Y. twins, 18; singles, 17@19; hand, 20; Dom. Swiss, 22; Imp., 32; Limburger, 18; cheddars, 18; Tulare large cheese, 16½; Tulare Y. A., 19; Tulare hand cheese, 20.

BEANS—Pinks, No. 1, 3.25; Lady Washington, No. 1, 3.60; small white, No. 1, 3.25; black eyes, 6; Limas, No. 1, 4.75@5.00; Garvanzas, 7; American lentils, 9 lb.

DRIED FRUITS—Apples, evaporated, new, per lb., extra choice, 50s, 9¼; fancy, 50s, 8¼; fancy, 25s, 10; fancy, 50-lb. cartons, 11. Apricots, fancy, 25s, 20; extra choice, 19. Blackberries, 50 1-lb. cartons, 16. Citron, fancy, 10-lb. boxes, 25. Currants, imported, fancy, bulk, recleaned, 11; fancy, 50 1-lb. packages, 11½; fancy, 50 ¾-lb. packages, 10. Dates, imported, Fards, fancy, 60s, 7; Fards, fancy, 12s, 9; Golden, fancy, 40s, 5½; Golden, fancy, 30 1-lb. packages, 5. Figs, new, per box, new, 20 ½s, 1.60; White, "Medal" cartons, 10 1s, 90; White, "Premier," 10 1s, 1.00; White, "Medal" bricks, 10 1s, 85; White, "Medal" bricks, 50 6-oz., 6.75; White, loose, 50 lb. box, fancy, —; White, imported, 40s, 12; White, imported, 12s, 16; Black, loose, 25s, 6, Black, loose, sacks, 5. Nectarines, per lb., fancy, 25s, 14. Peaches—Fancy, Muirs, 25s, 12½; choice, 50s, 11½; choice, sacks, 11; fancy, peeled, 25s, 20. Pears—Fancy, ½s, 25s, 13. Peels—Lemon or orange, 10s, 20. Plums, fancy pitted, 25s, 12. Prunes, fancy San Jose, per lb., 30-40, 25s, 9; 40-50, 25s, 8; 50-60, 25s, 7½; 60-70, 25s, 7; 70-80, 25s, 6½; 80-90, 25s, 6; 90-100, 25s, 5. (When packed in 50-lb. boxes, ¼c less; in 5-lb. boxes, 2c extra; in 10-lb. boxes, 1½c extra.) Prunes, Silver, fancy, 25s, 11.

RAISINS—Per box, layers, 3-crown, 20-lb. boxes, 2.00; clusters, 4-crown, 20-lb. boxes, 2.00; clusters, 4-crown, 20-lb. boxes, 2.25; clusters, 5-crown, 20-lb. boxes, 2.75; clusters, 6-crown, 5-lb. boxes, 90; clusters, 6-crown, 20-lb. boxes, 3.50; clusters, 6-crown, 5-lb. boxes, 1.00; clusters, 6-crown, 12 2½-lb. cartons, 6.50; clusters, 6-crown, 24 1-lb. cartons, 6.50. Loose Muscatels, per lb., 2-crown, 50-lb. boxes, 8¼; 3-crown, 50-lb. boxes, 9; 4-crown, 50-lb. boxes, 9½; Seedless Sultanas, 50-lb. boxes, 9; Thompson's Bleached, fancy, 50s, 12; Thompson's Bleached, fancy, 25s, 12½; Thompson's Bleached, fancy, 50 1-lb., 14. Seeded, fancy "Eagle," 36 1-lb., 11; fancy "Catalina," 50 1-lb., 11; fancy "Angelus," 45 ¾-lb., 9.

NUTS—New, almonds, fancy IXL, 19; almonds, fancy paper-shell, 19; almonds, choice softshell, 18; assorted nuts, 25-lb. boxes, 16; Brazils, large, new crop, 17; chestnuts, Italian, 8; filberts, large, new crop, 15; pecans, Jumbo, 18; peanuts, eastern "Sun," raw, 9¼; peanuts, eastern "Sun," roasted, 11½; peanuts, Cal. "Sunshine," raw, 9; peanuts, Cal. "Sunshine," roasted, 11; peanuts, Japs, fancy, raw, 7; peanuts, Japs, fancy, roasted, 9; pinenuts, 15; walnuts, No. 1, softshell, 15; walnuts, No. 2, softshell, 12½; walnuts, black, 5.

HONEY—Comb, 24 1s to a box: White, per comb, 16; light amber, 14. Extracted: 2 5-gal. cans to case, 60 lbs. to can: Water white, per lb., 8; white, per lb., 7½; light amber, per lb., 7; white, 12 1-gal. to case, per case, 12.00; white, 24 ½-gal. to case, 8.00; glass, white, 24 ¼-gal. to case, 9.00; glass, 24 1s to case, comb in, 5.00.

FRESH FRUITS—New White Astrakhan apples, 2.25 packed box; new White Snows, 1.25; apricots, 2.00@2.25 per box; black figs, 1.00 per box; white figs, 1.00 per box; cantaloupes, 2.75 per pony crate; diamond pony crates, 2.50; standard crates, 3.25; diamond standard, 1.75; local cantaloupes, jumbo crates, 5.00; new apples, 2.00@2.25 per 30-lb. box; pineapples, 1.75 per doz.; peaches, per lug box, local, 75@1.00; watermelons, 1½ per lb.; Tragedy plums, 1.25 per box; Pruni Simoni plums, 1.00; Peach plums, 1.00@1.10 per box; Burbank plums, 1.00 per box; Thompson seedless grapes, 1.50 per crate; Casaba melons, 2.50 per doz.; Satsuma plums, 1.25 per box; Muscat grapes, 1.50 per box; Rose of Peru grapes, 2.00 per crate; Bartlett pears, 2.50 per box; nectarines, 2.00 per box.

BERRIES—Strawberries, Moneta, 4@5; Gardena, 4@5; Irwindale, 4@5; Tropicos, 4@5; Montebellos, 4@5; cranberries, 9.00@12.00; raspberries, 8@9; loganberries, 6; blackberries, 4½@5.

ONIONS—Bermuda onions, 4.00 per crate; Silverskin onions, 3.25@3.50; Yellow Danver onions, 3.50 per cwt.; new red onions, 3.50 per cwt.

POTATOES—New Early Rose, 1.50@1.90; new Burbank potatoes, 1.75@2.35 per sack; sweet potatoes, 1¾@1½ per lb.

GREEN VEGETABLES—Beets, 40; carrots, 30; parsley, 25 per doz.; turnips, 40; peas, 5@6; red radishes, 10@20 per doz.; cabbage, 75; fancy green onions, 20@25 doz.; lettuce, 20 per doz., 1.25@1.50 crate; garlic, 7@8; parsnips, 35@40 doz.; Coachella tomatoes, 30@60 box; pie pumpkins, 1½ per lb.; hothouse celery, 1.35 per doz.; cucumbers, 20@25 per box; mushrooms, home grown, cultivated, 1.00 per lb.; watercress, 25 per doz. bunches; asparagus, 3.50 per case; spinach, 20 per doz.; string beans, 2½@6 per lb.; summer squash, 20@40 per box; green corn, 75 per box; green chile peppers, 20 per lb.; okra, 25 per lb.; eggplant, 5@6 per lb.; bell peppers, 15@20 per lb.; Lima beans, 12 per lb.

POULTRY—Dealers pay live weight for stock: Old roosters, 7; young roosters, 3 lbs. and up, 16; stags, 8; squabs, 1.50@1.75 doz.; hens, 13 per lb.; ducks, 11; geese, 11; turkeys, heavy, 17; turkeys, light, not wanted; squab pigeons, 1.50@1.75 per doz.; fryers, 2¼ lbs. to 2¾ lbs., 18; broilers, 1¼ to 2 lbs., at 18.

BEEF—Steers, No. 1, per lb., 7; second, 6¼; third, 5¾@6; pime, 7¾; heifers, 5¼; veal, 10; hind quarters, 8¾; fore quarters, 5; loins of beef, No. 1, 13½; ribs of beef, No. 1, 11½; chucks, 4; plates, 3; round and rumps, 7; beef tenderloins, 22; chucks, 4¼; square beef clods, 8; shoulder clods, 8; beef shanks, 5; flank rumps, 7, flank steaks, 8; beef rolls, 10; boned beef trimming, 5; beef tongues, 12; S. P. beef tongues, 14; ox tails, 3; lambs' tongues, per doz., 30; beef hearts, each, 10; beef livers, each, 20; kidney suet, per lb., 5½; kidneys, each, 2; sweetbreads, 25; brains, 10.

MUTTON—Dressed muttons, ewes, per lb., 10½; dressed mutton, wether, 11; dressed mutton, yearlings, 11½; milk lambs, 13; sheep, 5.00@6.00.

PORK—Dressed hogs, per lb., head on, 11½; dressed hogs, head off, 12½; trimmed hogs, 13½; pork loins, 14; fresh picnics, 10; pork shoulders, 10½; pork butts, 13; fresh hams, 15½; bellies, fresh, 14; leaf lard, 11; pork trimmings, 10; frozen pork spare ribs, 5; fresh pork spare ribs, 8; pork tenderloins, 20; back fat, 9; cleaned pigs' feet, each, 3½; tongues (sweet, pickled or fresh), 25; cleaned hogs' head, per lb., 5½; plain cooked tripe, per lb., 4½; hog plucks, each, 5; pork kidneys, per doz., 15; pig tails, per lb., 4; neck bones, per lb., 4½.

BACON—Winchester 10-lb. bacon, 19¾; Winchester bacon, 21; 8 Ave., 21½; Empire, 21½; Flyer, 16@17; Premium, 24; Atlas bacon, 18½; Gold Band, 20½; Diamond C bacon, 23; Helmet bacon, 16½; Orange Blossom bacon, 14½; Sunlight bacon, 6-8 avg., 20½; Rex Breakfast bacon, 17¾; Rex Breakfast bacon, 8-10 avg., 19½; Rex bacon, 6-8 avg., 21; Regal bacon, 19; Helmet bacon, 8-10 avg., 18½; Helmet, 6-8 avg., 19½; White Label bacon, 8 to 10 lbs., 19½; Armour's Star Wide bacon, 3 to 5 lbs., 23¾; Armour's Wide bacon, 6-8 avg., 21; wide bacon, 8-10 avg., 19¾; Armour's White Label bacon, 8-10 avg., 20½; White Label bacon, 10 to 12 lbs., avg., 19½; Star bacon, 22¾; Empire Breakfast bacon, 20; Atlas bacon, 19.

DRY SALTED MEATS—Dry salt narrow bellies, 12½; dry salt clear bellies 16-20 avg., 12½; dry salt clear backs, 12; short clear backs, 12; D. S. bellies, 18-18 avg., 13½.

PICKLED GOODS—Honey-comb tripe, half-bbls., 2.60; honey-comb tripe, keg, 1.85; honey-comb tripe, kits, 95; spiced pigs' feet, half-bbls., 4.80; spiced pigs' feet, keg, 2.60; spiced pigs' feet, kits, 1.25; pickled lambs' tongues, kits, 2.00.

HAMS—Per lb., Rex, 16½; Rex skinned hams, 17½; Diamond C, 17½; Diamond C skinned hams, 18¼; boiled boneless Rex hams, 32; mild-cured hams, 15¾; plain hams, 15½; Winchester, small, 10 to 12 avg., 16¾; Winchester hams, avg., 16½; Premium, 10-12 avg., 17¾; Premium hams, 12 to 16 avg., 17¾; Winchester picnics, 12; Winchester skinned hams, 17; Gold Band, 18¼; California hams, 11½; Premium skinned hams, 18½; 14 Ave. hams, 14½@15; 12 Ave. hams, 15@15½; Orange Blossom, 13¼; fresh hams, 12½; fresh picnic hams, 9; Ashland hams, 15½; minced ham, 13; Cylinder boiled hams, 32½; Premium boiled hams, 24; Oxford boiled hams, 17¾; Star hams, 10-12 avg., 18; Armour's Star hams, 14-16 avg., 17¾; Star hams, 12-14 avg., 17½; Helmet hams, 17¼; Star skinned hams, 17½; Armour's boiled hams, 24½; boiled boneless and tied hams, 21; Armour's picnic hams, 10½; Regal hams, 16¼; Atlas hams, 16; Atlas hams, 16¼; Armour's Shield hams, 10-12 avg., 16¾; Armour's Shield hams, 12 to 14 lbs., avg., 16¾; Armour's Shield hams, 14-16 avg., 16¾; Armour's Shield skinned hams, 16¾; Armour's Shield picnics, 11½; Shield hams, 16-18 avg., 17¾; Ashland hams, 8 avg., 15.

BARRELED MEATS—Rumps (bone in,) bbls., 20.00; half-bbls., 5.50; rumps (bone out,) bbls., 12.50; half-bbls., 6.75; plate beef, bbls., 9.00; half-bbls., 5.00; rolled plate (boneless,) bbls., 12.00; half-bbls., 6.50; Sunderland pork, bbls., 14.25; half-bbls., 7.25; family pork, bbls., 23.00; half-bbls., 11.50; fancy pig pork (narrow,) bbls., 23.00; half-bbls., 12.00; fancy pig pork (wide,) bbls., 26.00; half-bbls., 13.50; S. P. spare ribs, 10.00 bbl.; half-bbls., 5.25.

PURE LARD—Tierces, per lb., 12¼; cases, 3 10-lb. cans, 9½; cases, 12 5-lb. cans, 9¾; cases, 20 3-lb. cans, 9¾; leaf lard, 11; Rex pure lard, 11@12; Premium lard, 13¼; Silver Leaf lard, 12; Jewel Compound, 9¼; Compound lard, western, 9¼@9½; back fat, 9½; Yellow Cotosuet, 10; White Cotosuet, 10¾; Mission lard, 11; Shield lard, 17¼; Star lard, 13¾; Armour's Compound lard, western, 9¾@9½; Compound lard, eastern, 9¾@10; Diamond C kettle lard, 12@12; White Ribbon, 8¾@9¾; basis Suetene, 9@10; vegetable lard, 10¾; K. C. lard, 12¾; Armour's Shield lard, 12@12¼; Armour's Simon Pure lard, 13½@13¾; Armour's Vegetole, 10@10¼.

SAUSAGE—Bologna, per lb., 7, bologna, paraffined, per lb., 7½; blood sausage, 9; liver sausage, 7½; Diamond "C" sausage, links and bulk, 15; head cheese, 8½; fresh pork sausage, links, 10; fresh pork sausage, bulk, 10; Spanish pork sausage, 20; Wiener sausage, 8; Frankfurt sausage, 8; New England ham sausage, 12; minced sausage, in sacks, 12; Douglas style sausage, in sacks, 12.

SALT—Western, handled through L. A. jobbers: Table salt, cartons, 48-s, per case, 1.60; Princess salt, cartons, 20-5s, per case, 1.40; 150-lb. bales, Crown brand, all-sized pockets, per bale, 1.70; Worthington Dairy, 50s, per ton, 13.50; 100s, per ton, 12.50; 224s, per ton, 11.50; Crown or gran. Dairy, 50s, 13.00; 100s, 12.00; Rock and half-ground, 50s, 12.00; 100s, 11.00; granulated and ¾-ground, 100s, 11.00; granulated and ¾-ground, large, per ton, 10.50; Ice-cream and evaporated, sheep, 50s, per ton, 12.00; 100s, per ton, 11.00; Hide and Ice-cream, No. 2, per ton, 3.50; Lump, Stock, imported, per ton, 21.35; imported, Higgins, 50s, per ton, 23.00; imported, Winnington, 50s, per ton, 26.00. Special prices in car lots.

SUGAR—Prices are based on sacks. Bbls., add 10c; ½-bbls., 25c, and boxes, 50c per 100 lbs. All prices are net cash, less 25c cwt., 18 days. Beet gran., 5.55; western cane and fruit gran., 5.95; C. & H. cane and berry gran., 5.95; Cube A, crushed or fine crushed, 6.30; Candy gran., 5.95; powdered, 6.05; C. & H. confectioners' A, 5.75; western Con. A, 5.10; Golden C, 4.75; D, 4.65; Bowles 6x powdered, 20-lb. boxes, 6.80; Bowles 6x powdered, ½-bbls., 6.55; Bowles 6x powdered, bbls., 6.30; Magnolia A, 5.30; Extra B, 5.05; extra C, 5.05; Dominos, 9.50. Bar sugar: Cal. Club, Longs or Shasta, 35-lb. tins, 8.50; 30-lb. boxes, 8.25.

FAMILY FLOUR—Local patents, A1 flour, per bbl., 5.60; Globe flour, 5.60; Select California white wheat: Banquet flour, per bbl., 4.60; Towel flour, 4.60; Silver Star flour, 5.20; XXX flour, 4.60; Capitol flour, 5.60; A1 hard flour, 4.75; Aurora, 5.20; Mikado, 4.80; Trophy, 4.60; New flour, 4.60; Mayflower, 4.60; Eclipse, 5.20.

CALIFORNIA AND EASTERN FLOURS—Crown flour, 4.35; Cream Loaf, first patent, Kansas, 4.85; Electric Light, first patent, Dakota, 5.40; Powerful, second patent, 5.25; Rock River rye, 5.00.

CEREAL GOODS.

Per 100—	50 lbs.	10 lbs.	25 lbs.	50 lbs.
A1 flour	....	$3.30	....	....
Pastry flour	....	2.70	....	....
Graham flour	....	2.60	$2.50	$2.50
Whole wheat flour	....	2.70	2.65	2.60
Cornmeal, W. & Y.	....	2.60	2.55	2.50
Cracked wheat	....	3.40	3.35	3.30
Farina	....	3.40	3.35	3.30
Wheat flakes, per sack of 50 lbs.				1.40
Wheat flakes, per bbl. of 25 lbs. net				1.40

GRAIN AND FEED—Millers' prices to dealers: Wheat, per 100 lbs., 1.75; wheat, No. 1, 1.70; wheat, cracked, 1.95; corn, 1.60; cracked corn, 1.65; corn, small yellow, 1.75; feed meal, 1.70; bran, heavy, 1.30; rolled barley, 1.40; oilcake meal, 2.50; cotton-seed meal, 40.00 per ton; shorts, 1.45; oats, white, 1.75; oats, whole Oregon, 1.90; oats, red California, 1.40; Texas-grown red seed oats, 1.80; eastern Kaffir corn, 1.65; seed rye, 1.55; small yellow corn, 1.45; Egyptian corn, 1.50.

FLOUR—	In Boxes.	5-lb. S'ks.	10-lb. S'ks.	25-lb. S'ks.	50-lb. S'ks.
Perf. Pat. Pastry	....	....	$3.10	....	....
Buckwheat flour	....	$3.70	3.50	$3.45	$3.40
Graham flour	....	....	3.00	2.95	2.90
Rye flour or meal	....	....	3.60	3.55	3.50
Cornmeal, W. & Y.	....	....	3.00	2.95	2.90
Oatmeal, ground	....	4.05	3.85	3.80	3.75
Oatmeal, Steel Cut	....	4.70	4.50	4.45	4.40
Hominy, large or small	....	4.20	4.00	3.95	3.90
Cracked wheat	....	3.80	3.60	3.55	3.50
Entire wheat flour	....	....	3.10	3.05	3.00
Pearl barley	....	5.00	4.80	4.75	4.70
Split peas, green	....	5.85	5.65	5.60	5.55
Split peas, yellow	....	5.70	5.50	5.45	5.40
Gluten flour	....	4.15	3.95	3.90	3.85
Farina	....	3.80	3.60	3.55	3.50
Nutrina Germ	$3.50	4.00	3.80	3.75	3.70
Rolled wheat, in bbls., net weight 125 lbs. per sack					4.25
Buckwheat flour (bulk, seamless sacks,) 100 lbs.					3.00
Buckwheat flour (pure, seamless sacks,) 100 lbs.					3.75

	10.	25.	50.	100.
Excelsior Chick Food	$3.35	$3.30	$3.25	$3.00
" Fattening Food	3.35	3.30	3.25	3.00
" Egg Food	.55	....	....	1.85
" Moulting Food	....	....	....	1.85
" Chick Food, twenty 5-lb. pkgs., per case				3.75

POPCORN—Rice, shelled, fancy, western, per lb., 5.

LINSEED OIL—Boiled, in barrels, 57c; in cases, 6c higher on each kind.

TURPENTINE—In cases, 83c.

HAY—No. 1 barley hay, 12.00@15.00; No. 2, 10.00@12.00; No. 1 wheat hay, 12.00@14.00; No. 2, 10.00@12.00; No. 1 plain oat hay, 14.00@16.00; No. 2, 10.00@14.00; northern alfalfa, 13.50@14.00; local, 14.00@16.00.

CHILES—Evaporated storage, 13@13¼; bulk, 12½@15; ground, 12½; Mexican Black, 12½@13; sun dried, 13@13½.

Local Petroleum Prices.

Quotations on petroleum products, f. o. b. tank cars, Los Angeles.

Gasoline and Distillate—Red Crown gasoline, bulk, 18c per gallon; do., cases, 25c per gallon; No. 1 engine distillate, bulk, 9¼c per gallon; No. 2 engine distillate, bulk, 8½c per gallon.

Fuel Oil—1.00 per barrel.

Illuminating Oils—Water white, bulk, 9½c per gallon; tank, wagons, 9c; in barrels, 9½c; Pearl, in cases, 16½c per gallon; Astral, cases, 16½c; Eocene, cases, 20½c per gallon; Extra red, 12½c; per gallon, 19c; Elaine, cases, 26½c. star, 20½c per gallon; V. & P. Naphtha, bar-

Lumber Market.

PRICES CURRENT. Pine in the rough, ranging from 27.00@33.00, according to size. Rough uppers, 34.00@43.00; worked uppers (flooring,) 32.00@42.00; stoping, 45.00@60.00; rustic, 35.00@42.50; ceiling, 35.00@45.00; lath, carload lots, 4.25; less than carload lots, 4.50.

Redwood in the rough, 30.00@35.00; surfaced and clear, 45.00@60.00; select lumber, rough select, less than clear, per M., 5.00; rustic, 32.50@47.50; siding, 25.00@35.00; T. and G. and E. L. stock, 25.00@45.00; shingles, 2.50@3.75; shakes, 30.00.

Mill prices: Sizing, 1 edge, 2.00; sizing, 1 edge and surfacing, 1 edge, 2.50; surfacing, 1 to 4 sides, 2.00@5.00; resawing, 1 cut, 5.00; ripping, 1, 1.25; 1 and 2-inch stock, per M. lineal feet, 2.00; ripping, 3-inch and up, per M. lineal feet, 2.00.

In estimating on large lots, these prices are somewhat reduced.

DAILY CITRUS REPORT OF EASTERN MARKETS.

[BY DIRECT WIRE TO THE TIMES.]

ST. LOUIS, July 22.—[Exclusive Dispatch.] Weather hot and muggy. Three cars sold. Four cars on track.

LEMONS.

Harbor, fy, Chas. Monnike	$4.20
Club, ch, S. T. Fruit Ex.	3.30
Standard, sd, Chas. Mohnike	3.40
Lemonade, sd, S. T. Fruit Ex.	3.90

SWEETS.

Aster, or, Strachan Fruit Co.	$3.85
Papoose, ch, Strachan Fruit Co.	3.20

Cleveland Market.

CLEVELAND, July 22.—[Exclusive Dispatch.] Market firm; weather muggy; two cars sold; three cars lemons on track.

ST. MICHAELS.

Success, or, F. H. Speich & Co.	$4.55
Our Popular, xc, F. H. Speich Co.	3.15

SWEETS.

Success, or, F. H. Speich Co.	$3.15
Our Popular, xc, F. H. Speich Co.	1.75

LEMONS.

Whittier, ch, S. T. Fruit Ex.	$5.40
Pico, sd, S. T. Fruit Ex.	5.40

New York Markets.

NEW YORK, July 22.—[Exclusive Dispatch.] Market is very strong. Twenty-five to 50c higher; Valencias; unchanged on others. It is partly cloudy.

VALENCIAS.

Old Mission, fy, Chapman, Fullerton	$6.65
Old Mission, ch, Chapman, Fullerton	6.10
Golden Eagle, sd, Chapman, Fullerton	5.15
Lion Head, xf, I. L. Lyon & Sons	5.45
Tiger Head, xc, I. L. Lyon & Sons	5.50
Clover, xc, Redlands O. G. Assn	4.65
Standard, sd, National Orange Co.	3.30
Quail, xc, O. K. Fruit Exchange	5.60
Aurora, or, Edmund Peycke	4.80
Deal, or, Edmund Peycke	4.25
Mt. Lion, fy, F. H. Speich & Co.	4.35
Bronco, xf, West Amer. Ft. Co.	5.65
Herald, xc, West Amer. Ft. Co.	4.65

SWEETS.

Lochinvar, xc, Red.-Highland Ft. Ex.	$4.15
Belt, sd, Red.-Highland Ft. Ex.	3.75
Whittier, xf, Redlands Junction	4.55
Whittier, xc, Redlands Junction	3.75

ST. MICHAELS.

Whittier, xf, Redlands Junction	$5.10
Whittier, xc, Redlands Junction	5.25

GRAPEFRUIT.

Rose, xf, Redlands O. G. Assn	$2.35
Whittier, xc, Redlands Junction	1.60
Silver Buckle, seedless, fy, Red.-Highland Fruit Exchange	2.00
Whittier, ½s, xf, Redlands Junction	1.00

Boston Market.

BOSTON, July 22.—[Exclusive Dispatch.] Market is very strong. Weather is hot and muggy. Twelve cars on track.

VALENCIAS.

Lion Head, xf, I. L. Lyon & Son	$5.05
Rose, xf, Redlands O. G. R.	4.95
Cal. Beauty, fy, Worthley & Strong	4.75
Camelia, xf, Red. Mut. Or. Co.	4.70
Eagle, ?	4.70
Clover, xc, Redlands O. G. A.	4.55
Solano, or, Stewart Ft. Co.	4.25
Tiger, fy, S. B. Ft. Ex.	4.15
Blossom, xc, Redlands O. G. A.	4.15
Buffalo, ?	3.75
C. S. O., sd, S. B. Ft. Ex.	2.65

GRAPEFRUIT.

Tunnel, ch, S. T. Fruit Ex.	$1.95

SWEETS.

Tiger, fy, S. B. Ft. Ex., Colton	$3.50

MEDITERRANEAN SWEETS.

Tunnel, ch, S. T. Fruit Ex.	$3.65
Urchin, sd, S. T. Fruit Ex.	3.15
Tunnel, ch, S. T. Fruit Ex.	3.65

ST. MICHAELS.

Tunnel, ch, S. T. Ft. Ex., Fernando	$3.60
Tunnel, ch, S. T. Ft. Ex., Fernando	4.20

GRAPEFRUIT.

Tiger, fy, S. B. Ft. Ex., Colton	$ .60
Tiger, ½s, fy, S. B. Ft. Ex., Colton	.30
Floral, ½s, ch, S. B. Ft. Ex., Colton	.30
Camelia, xf, Red. Mut. O. Co.	1.45

Pittsburgh Market.

PITTSBURGH, July 22.—[Exclusive Dispatch.] Market is strong. Weather hot. Three cars sold.

VALENCIAS.

Limited, fy, Strachan Ft. Co.	$4.90
Papoose, ch, Strachan Ft. Co.	4.40
Pyramid, or, Strachan Ft. Co.	4.65
Aster, or, Strachan Ft. Co.	4.75

SWEETS.

Mtn. Lion, fy, F. H. Speich	$3.35

GRAPEFRUIT.

Aster, or, Strachan Ft. Co.	$ .80

Cincinnati Market.

CINCINNATI, July 22.—[Exclusive Dispatch.] Market is steady. Weather hot. Two cars on track.

LEMONS.

Corona Beauty, Q. C. Fruit Ex.	$4.30
Messinas	3.25
Maine, ch, Sparr Ft. Co.	3.60
Grove, ch, Q. C. Ft. Ex.	4.15
California, ch, J. Curtis Ft. Co.	3.60
Senorita, ch, Sparr Ft. Co.	3.60

Citrus Fruit Shipments.

July 19, the shipments were 68 cars of oranges and 23 cars of lemons. The shipments July 20 and 21 were 81 cars of oranges and 35 of lemons. Total to date this season, 25,500 cars, of which 2902 are lemons. Total to date last season, 24,313 cars, of which 3090 cars were lemons.

NEW YORK MARKET.

SHARES AND MONEY.

[BY THE ASSOCIATED PRESS—P.M.]

NEW YORK, July 22.—Operations for an advance in a limited group of stocks, which distinguished the stock market at all times last week, were discontinued today. The tone was promptly responsive and became dull and heavy, as these operations made up about all there was of last week's market. The action of the market had little in the news to explain. Speculative sentiment may have been affected to some extent by the tone of warning among the banking and financial authorities for threatened inadequacy of money market resources to any considerable speculative undertaking in the stock market. This influence was not directly effective in the money market, however. Substantial difficulties were pointed out in the carrying out of the supposed readjustment of control of Burlington by the Northern Pacific and the Great Northern. An installment fell due today of $14,000,000 on Union Pacific convertible bonds, which falls mostly to the underwriters, and with a considerable interval to elapse before another payment it was believed that an immediate motive for stimulating the market for the bonds through the stock was withdrawn. Reports of labor troubles in the iron mines had a bad effect on United States Steel. The pressure on stocks was not severe at any time and quite general recoveries ensued on the marking up of Southern Pacific and Atchison at the last hour. The closing was heavy. Bonds were steady. Total sales, par value, $878,000. United States 2s advanced ½ and the coupons declined ¼ per cent. on call.

Metal Market.

SILVER.

NEW YORK, July 22.—Bar silver, 69 1-8.

LEAD.

NEW YORK, July 22.—Lead, 5.15 to 5.25.

COPPER.

NEW YORK, July 22.—Copper: Lake, 21.00 to 22.00; electrolytic, 20.50 to 21.00; casting, 20.00 to 20.50.

Closing Stocks—Actual Sales.

	Sales.	High-est.	Low-est.	Clos-ing bid.
Adams Express	....	....	....	155
Amalgamated Copper	45,500	92½	91¼	91½
Am. Car & Foundry	1,300	43¼	43⅛	43¼
Am. C. & F. pfd.	200	100½	100½	100
American Cotton Oil	500	33	32¾	32½
Am. Cotton Oil pfd.	....	....	....	86
American Express	....	....	....	210
Am. Hide & L. pfd.	....	....	....	19
American Ice	....	....	....	59
American Linseed Oil	1,300	10½	9½	9
Am. Linseed Oil pfd.	200	23½	22½	22½
American Locomotive	100	59¾	59¾	59
Am. Locomotive pfd.	....	....	....	104½
Am. Smelting & Ref.	11,300	119¼	117½	118
Am. S. & R. pfd.	....	....	....	106
Am. Sugar Refining	3,100	123	122	122¾
Am. Tobacco, pfd. cer.	400	85½	85½	85½
Anaconda Mining Co.	2,300	58½	57¾	57½
Atchison	24,400	93¾	92¾	93¾
Atchison pfd	24,400	93¾	92¾	92¾
Atlantic Coast Line	100	98	98	97
Baltimore & Ohio	1,000	98	97¾	97¾
B. & O. pfd.	....	....	....	86
Brooklyn Rapid Transit	4,100	57	56	56
Canadian Pacific	3,700	177¾	176½	177¼
Central of New Jersey	....	....	....	180
Chesapeake & Ohio	1,300	35¼	35	35
Chicago Great Western	100	11½	11½	11¾
Chicago & N. W.	100	151½	150½	150¾
Chicago, M. & St. Paul	13,200	135¾	134¼	134¾
Chicago Ter. & Trans.	....	....	....	5
Chicago T. & T. pfd.	....	....	....	15
C., C., C. & St. Louis	....	....	....	68½
Colorado Fuel & Iron	300	32½	32	31½
Colorado & Southern	100	25¾	25½	25¾
Colo. & So. 1st pfd.	200	60	60	59¾
Colo. & So. 2nd pfd.	400	45¼	45	45
Consolidated Gas	....	....	....	117
Corn Products	700	17¾	17¾	17¼
Corn Products pfd.	....	....	....	71½
Delaware & Hudson	....	....	....	171½
Del., Lack. & Western	....	....	....	465
Denver & Rio Grande	2,000	28¾	28	27¾
D. & R. G. pfd.	....	....	....	70
Distillers' Securities	300	66	65¾	65½
Erie	6,000	25¼	24	24½
Erie 1st pfd.	900	61	59¾	59
Erie 2nd pfd.	400	42	40¾	40¾
General Electric	1,000	141	139¼	139½
Illinois Central	....	....	....	144¼
International Paper	....	....	....	14½
Int'l Paper pfd.	....	....	....	71½
International Pump	....	....	....	23½
Int'l Pump pfd.	....	....	....	70
Iowa Central	400	17½	17	17
Iowa Central pfd.	300	39	39	39
Kansas City Southern	300	27¼	27¼	27¼
K. C. Southern pfd.	....	....	....	56¾
*Louisville & Nashville	500	115¼	114¾	114½
Mexican Central	....	....	....	21¼
Minn. & St. Louis	200	41¾	41¾	41
M., St. P. & S. Ste. M.	....	....	....	107
Minn., St. Paul pfd.	....	....	....	135
Missouri Pacific	800	76	75¼	75¼
Missouri, Kan. & Texas	200	35¾	35	35¼
M., K. & T. pfd.	....	....	....	66½
National Lead	....	....	....	61
Nat'l Ry. of Mex. pfd.	....	....	....	50½
New York Central	700	113¾	113	113¼
N. Y., Ontario & W.	100	36½	36½	36
Norfolk & Western	100	76¼	75¾	75¾
N. & W. pfd.	....	....	....	80
North American	700	68½	68	68½
Pacific Mail	1,000	31	30	30¾
Pennsylvania	5,900	124¼	123¾	123¾
People's Gas	....	....	....	91¾
P., C. C. & St. Louis	....	....	....	65
Pressed Steel Car	100	36	36	35½
Pressed Steel Car pfd.	....	....	....	87
Pullman Palace Car	....	....	....	160
Reading	6,400	105¼	104	104¾
Reading 1st pfd.	700	80¼	80¼	80
Reading 2nd pfd.	....	....	....	78
Republic Steel	200	28¼	28¼	28
Republic Steel pfd.	....	....	....	83¾
Rock Island Co.	700	22	21½	21¾
Rock Island Co. pfd.	1,000	47¼	46¾	47
Rubber Goods pfd.	....	....	....	95
St. L. & S. F. 2nd pfd.	500	38¼	38	38¾
St. Louis, S. W.	300	21¾	21¼	21½
St. Louis, S. W. pfd.	....	....	....	51¾
Southern Pacific	64,800	86	83¾	85¾
Southern Pacific pfd.	300	112¼	112¼	111½
Southern Railway	200	20	20	19¾
Southern Railway pfd.	....	....	....	66
Tenn. Coal & Iron	....	....	....	144
Texas & Pacific	500	30¾	30	30
Toledo, St. L. & W.	200	27¼	27¼	26¾
T., St. L. & W. pfd.	500	49¾	49½	49¾
Union Pacific	95,800	145¼	143½	144¾
Union Pacific pfd.	....	....	....	83
United States Express	....	....	....	105
United States Realty	....	....	....	52
United States Rubber	....	....	....	35
U. S. Rubber pfd.	....	....	....	98¼
United States Steel	50,000	36½	35¾	36
U. S. Steel pfd.	2,500	100⅝	99⅞	100
Va. Carolina Chemical	....	....	....	26
Va. Carolina Chem. pfd	....	....	....	101
Wabash	....	....	....	13½
Wabash pfd	....	....	....	25¼
Wells-Fargo Express	....	....	....	260
Westinghouse Electric	....	....	....	145¼
Western Union	....	....	....	79
Wheeling & Lake Erie	....	....	....	10½
Wisconsin Central	....	....	....	17¾
Wisconsin Central pfd.	....	....	....	40
Schloss Sheffield Steel	700	57¾	57¾	57¼
Inter-Metropolitan	200	15½	15½	15¼
Inter-Metro. pfd	1,000	44¼	43	43
Northern Pacific	21,300	137¼	135½	136¼
Central Leather	....	....	....	23½
Central Leather pfd.	....	....	....	91
Great Northern pfd.	12,100	137¾	136	136¾

Total sales for day....479,600

*Ex-rights.

Bond List.

U. S. R. 2s reg.	105¾	Jap. 6s, 2nd Ser.	99¼
U. S. R. 2s coup.	105¼	Jap. 4½s, certif.	90¼
U. S. 3s reg.	102¼	Jap. 4½s 2nd Ser.	87¾
U. S. 3s coup.	103	L. & N. Un. 4s	*97¾
U. S. n. 4s reg.	127¼	Can. Con. G. 4s	*96
U. S. n. 4s coup.	128¼	Mex. Central 4s	*81
Am. Tobacco 4s	70¾	Mex. C. 1st Inc.	*21¼
Am. Tobacco 6s	103¾	M. & St. L. 4s	**87
Atchison Gen. 4s	98¼	M. K. & T. 4s	95¾
Atchison Adj. 4s	*88¾	M. K. & T. 2nds	*85¼
Atlantic C. L. 4s	93¾	Mex. N. Ry. 4s	*81¾
B. & O. 4s	98¾	N. Y. C. G. 3½s	90½
B. & O. 3½s	90	N. J. C. G. 5s	*122
B. R. T. cv. 4s	70¼	N. P. 4s	99¾
Cen. of Ga. 5s	*103½	N. P. 3s	*70¼
C. Ga. 1st Inc.	**86	N. & W. Con. 4s	95¾
C. Ga. 2nd Inc.	**68	Oregon S. L. 4s	88¾
C. of Ga. 3d Inc.	*54	Pa. Conv. 3½s	94¼
C. & O. 4½s	101	Reading Gen. 4s	94
C. & A. 3½s	*67¾	St. L. & I. M. 5s	109¾
C. B. & Q. n 4s	91¾	St. L. & S. F. 4s	77¼
C. R. I. & P. 4s	70	St. L., S. W. 4s	**71
C. R. I. & P. 5s	87¼	Sea. A. L. 4s	*70
C. C. C., St. L.	**98½	So. Pacific 4s	*87
Colo. Ind. 5s, A.	62¼	S. P. 1st 4s cer.	91¼
Colo. Midland 4s	*65	So. Railway 5s	107
Colo. & So. 4s	89	T. & P. 1sts	*112
Cuba 5s	*103¼	T. St. L., W. 4s	*75
D. & R. G. 4s	93¼	Union Pacific 4s	99¾
Distillers' Sec. 5s	81½	U. S. Steel 2nd 5s	96¾
Erie prior lien 4s	*92½	Wabash 1sts	108
Erie Gen. 4s	*73½	Western Md. 4s	74
Hock. Val. 4½s	101½	W. & L. E. 4s	*80
Japan 6s	99¼	Wis. Central 4s	84¾
		Japan 4s	80¼

*Bid. **Offered.

Boston Stocks and Bonds.

Money—		Mining—	
Call loans	4½@5½	Adventure	2½
Time loans	5½@6	Allouez	45
Bonds—		Amalgamated	91¼
Atchison Adj. 4s	80	Atlantic	12¼
Atchison 4s	96¾	Bingham	18
Mex. Central 4s	81½	H. & Hecla	**805
Railroads—		Centennial	29¼
Atchison	93¾	Copper Range	80¼
Atchison pfd	93¼	Daly West	15¾
Boston & Albany	217	Franklin	14½
Boston & M.	**160	Granby	*120
Boston Elevated	*136	Isle Royale	19½
Fitchburg pfd	122	Mass. Mining	5½
Mexican Central	20¾	Michigan	14¼
N. Y. N. H. & H.	165¾	Mohawk	82
Union Pacific	*144¾	Mont. Coal & C.	2¾
Miscellaneous—		Old Dominion	43¼
Am. Arge. Chem.	18¼	Osceola	128
A. A. Chem. pfd.	81	Parrot	19
Am. Pneu. Tube	5½	Quincy	117½
Am. Sugar	122¾	Shannon	17
Am. Sugar pfd.	125	Tamarack	104
Am. Tel. & Tel.	107¾	Trinity	23½
Am. Woolen	26¾	United Copper	64
Am. Woolen pfd.	90½	U. S. Mining	48¾
Ed. Electric Illu.	210	U. S. Oil	11
Mass. Electric	15	Utah	44
Mass. Elec. pfd.	56	Victoria	7
Mass. Gas	58	Winona	7½
United Fruit	110	Wolverine	162
U. Shoe Mach.	50	North Butte	82
U. Shoe M. pfd.	26½	Butte Coalition	25
U. S. Steel	36	Nevada	14¼
U. S. Steel pfd.	99¾	C. & Arizona	167
		Arizona Com.	88

*Bid. **Offered.

Treasury Statement.

WASHINGTON, July 22.—Today's statement of the treasury balances in the general fund shows—Available cash balance, $246,040,606; gold coin and bullion, $86,790,280; gold certificates, $52,515,770.

New York Money Market.

NEW YORK, July 22.—Close: Prime mercantile paper, 5½@6 per cent. Sterling exchange firm, with actual business in bankers' bills at 4.86 9-10@4.86 19-20 for demand, and at 4.83 7-10@4.83¾ for sixty-day bills. Commercial bills, 4.83½. Bar silver, 69⅛. Mexican dollars, 53¾. Government bonds irregular; railroads steady. Money on call steady, 2¼@2¾ per cent.; ruling rate, 2¾; closing bid, 2¼; offered at 3. Time loans very strong; sixty days, 4¾ per cent.; ninety days, 5 per cent.; six months, 6 per cent.

New York Cotton Market.

[BY PRIVATE WIRE TO FRED DORR.]

NEW YORK, July 22.—The cotton market was very narrow today, with business small. Liverpool was sluggish, with only a moderate demand for spot cotton. Good crop reports continue to come in, but the clear dry and hot condition prevailing over the eastern and central belts, gave cause for some uneasiness, as this is the time when the crop needs rain and plenty of it. There was some bearish pressure in evidence around the opening, but the market soon steadied up, and became quiet and dull in the late trading. There is a good deal of cotton coming from Liverpool, about 3000 bales having arrived already.

Southern spot markets generally were quiet and unchanged.

Port receipts are 1515 bales; last year, 5003 bales.

COTTON STATISTICS.

Savannah—Receipts, 11; stocks, 12,923; mids., 12⅝.

Houston—Receipts, 55; stocks, 11,256; mids., 13; sales, 75.

Galveston—Receipts, 929; stocks, 28,557; mids., 13.

New Orleans—Receipts, 354; stocks, 43952; mids., 12⅝; sales, 200.

Charleston—Stocks, 4315; mids., 13; sales, 150.

Memphis—Receipts, 619; shipments, 939; stocks, 40,056; mids., 13; sales, 15.

The Journal of Commerce says the shortage is of good size, is becoming acute, and will reach a climax during the coming fall. Fine cotton is very strong.

The Times-Democrat in a long bullish review, warns trade that a single cold night in October would bring the world face to face with an unparalleled crisis.

The first-of-August notice day falls on July 29, next Monday.

Weather indications generally were fair today, and tomorrow, except for local scattered showers in the east Gulf States; weather over the belt yesterday was generally fair with high temperatures ranging from 93 to 98 degs.

Following is range of prices today:

	Open.	High.	Low.	Close.
January	11.78	11.98	11.75	11.97
February	....	....	....	12.00
March	11.87	12.07	11.87	12.07
April	....	....	....	12.11
May	11.97	12.12	11.97	12.15
July	11.91	11.91	11.76	11.85
August	11.54	11.57	11.38	11.56
November	....	....	....	11.82
October	11.67	11.83	11.62	11.83
December	11.73	11.91	11.69	11.91

Liverpool Cotton Market.

[BY PRIVATE WIRE TO FRED DORR.]

LIVERPOOL, July 22.—The Liverpool cotton market closed quiet and steady, 3 to 4½ points decline. Liverpool spot cotton was steadier and unchanged to 7.09 for American middlings, on sales of 5000 bales, including 4000 American. Imports were 4000 bales, none of which was American cotton.

NEVADA STOCKS.

SAN FRANCISCO LIST.

[Exclusive service to The Times by The Los Angeles Stock Brokerage Company, ground floor, Citizens' National Bank Bldg. Quotations are guaranteed by the Western Union Telegraph Company.]

SAN FRANCISCO, July 22.—The mining market opened dull, and heavy, with prices a shade weaker than Saturday's close. On the informal call, trading became more active, and slight advances were noted among the leaders. Goldfield Consolidated opened 8.40@8.45, 15 points below Saturday's quotation, but strengthened on the informal, closing 8.62½@8.65, making a net gain of 7½ points. The remainder of the leaders held steady at former quotations. Red Hills was the feature of the morning call, opening 54@55 with 12,000 shares changing hands at these figures. In the Bullfrog issues Homestake King gained 6 points, and Amythyst 4. There was very little change in the Tonopahs and Manhattans. Following are the closing quotations of the San Francisco Stock and Exchange Board, together with the regular call sales.

Comstocks—	Bid.	Asked.	*Sales.
Ophir	....	$2.50	......
Mexican	.64	.62	......
Con. Cal. & Va.	.65	.67	100
Savage	.63	.64	......
Belcher	.32	.34	1,000
Tonopah District—			
Montana	3.30	....	......
Tonopah Extension	....	1.70	......
MacNamara	.28	.30	......
Midway	1.10	1.12½	100
Belmont	3.30	3.35	......
North Star	.24	.25	800
Ohio Tonopah	.03	.04	......
West End	.75	.80	......
Rescue	.18	.19	......
Golden Anchor	.18	.21	......
Jim Butler	1.06	1.07½	1,000
Cash Boy	.05	....	......
Great Western	.01	.02	......
West Tonopah	....	.45	......
Tonopah Mining	13.00	....	......
Goldfield District—			
Sandstorm	.43	....	......
Red Top	4.20	....	......
Columbia Mountain	.57	.58	1,700
Jumbo	4.20	....	......
Jumbo Extension	1.80	1.82½	6,000
Vernal	.17	.20	......
Goldfield Mining	1.65	1.75	......
Kendall	.30	....	......
Booth	.48	.50	......
Blue Bull	.34	.35	3,000
Adams	.13	.14	......
Silver Pick	.63	.64	1,000
May Queen	.13	.14	573
Black Butte Ex.	.08	.09	......
Dixie	.06	.07	......
St. Ives	.92	.95	......
Conqueror	.12	.14	......
Lone Star	.20	.21	1,500
Nevada Goldfield	.32	.35	......
Atlanta	.63	.64	2,500
Great Bend	.74	.75	......
Laguna	1.60	....	......
Goldfield Daisy	2.17½	2.20	500
Diamondfield Con.	.26	.27	......
Goldfield Con. M. Co.	8.62½	8.65	......
Goldfield Kewanos	.75	.79	......
Frances Mohawk	1.15	....	......
Daisy Extension	.02	.04	......
Combination Fraction	2.47½	2.50	......
Florence	5.55	5.60	......
Red Hills	.54	.55	12,000
Great Bend Annex	.10	.14	......
Great Bend Extension	.14	.15	......
Red Top Extension	.24	.25	2,000
Empire	.10	....	......
Oro	.22	.24	......
Diamondfield Triangle	.21	.22	3,500
Mohawk Extension	.10	.11	......
Treasure	.05	....	......
Goldfield Herald	....	.03	......
Mohawk Junior	....	.08	......
Columbia Mt. Ex.	.04	.05	......
Potlatch	.38	.40	......
Lou Dillon	.08	.10	......
Bullfrog District—			
Steinway	.06	....	......
Original Bullfrog	.07	.08	......
Lige Harris	.02	.03	......
Bullfrog Mining	.16	.17	......
Montgomery Mt.	.12	.15	......
Bullfrog Nat'l Bank	.21	.25	......
Amethyst	.29	.30	1,000
Gold Bar	.70	.75	......
Homestake Con.	.95	1.00	......
Bullfrog Daisy	....	1.10	......
Happy Hooligan	.03	.04	......
Bonnie Clare	.50	.51	2,500
Tramp Con.	.45	.46	......
Montana Bullfrog	.04	.05	......
Shoshone Nat'l Bank	.01	.02	......
Yankee Girl	.04	.05	......
Golden Scepter	.08	.09	......
Mayflower	.39	.40	......
Manhattan District—			
Man. Con. G. M. Co.	.45	.47	......
Manhattan Mining	.05	.07	......
Seyler Humphrey	.06	.07	......
Manhattan Dexter	.13	.14	......
Little Joe	.02	.03	......
Mustang	.23	.24	......
Broncho	.07	.08	......
Little Gray	....	.30	......
Manhattan Pinenut	.06	.07	......
Jumping Jack	.08	....	......
Manhattan Com.	.01	.02	......
Stray Dog	.16	.17	......
Other districts—			
Johnnie Con.	.11	.13	......
Nevada Hills	6.50	....	......
North Star of Wonder	.05	....	......
Pittsburgh Silver Peak	1.40	1.45	100

*Regular call sales.

TWO HURT BY FALLS.

Laborer Drops Forty Feet and Escapes With Fractured Arm—Iron Worker Seriously Injured.

Pavalo Varcas, employed as laborer on a building in course of construction at Sixth and Main streets, fell forty feet to the basement, yesterday morning and escaped with a minor fracture of the bones of his right forearm. Varcas is 20 years of age, and has been working as a laborer on buildings for several years.

George Bahar, 26 years of age, an employé at the Llewellyn Iron Works, was seriously injured, yesterday, by falling from a swinging crane in the foundry yard. While steadying the guide rope to the big crane, as it swung a heavy bar of metal across the yard, he slipped and plunged head first to the ground. He sustained dislocation of both jaw bones and concussion of the brain, but will recover.

LIGHT TRADING ON CHANGE.

The market for Associated Oil was firm yesterday, although the trading was light. Regular cash sales of sixty shares at 27.50 were made, and the demand seemed quite pronounced around this price. The stock closed at 27.50@27.75. Thirty shares more were sold at 27.25@27.50, seller thirty days. Other oil stocks remain at practically the same levels as on Saturday. A quotation was made on Home Telephone common stock, ten shares selling at $20. This is the first transaction in this stock for several months. The preferred stock of the Home company closed at 58.75@60.75. The bid on California Portland Cement stock continued strong at 58, with none offered. Forty shares of Los Angeles Investment Company were sold at $2. The close was strong, at 2.00@2.10. Clark Copper was the only trader on the mining call. The market was narrow. Nine thousand shares sold at 14½@15¼, regular, while 6000 more were handled at 14¾@15¾, buyer thirty days. The stock closed at 14½@14¾.

No Headache in the Morning.
If you take a Liver Bean at night.

COPPER STOCKS

THE LONDON-ARIZONA COPPER COMPANY

One of the Greatest Copper Deposits in the World

1280 acres underlain by a great blanket deposit or "stratum" of smelting ore 60 feet thick--dependable ore tonnage over 100,000,000 tons--net value in sight over $30,000,000 (expert's report)--treasury stock offered at $6 a share to build smelter and operative plant--can easily earn 100 per cent. a year on investment after first year.

SEE THE RESPONSIBLE MEN AT THE HEAD OF IT

CHARLES E. FINNEY
Long General Manager of the late August R. Meyer's great smelting and mining enterprises. Afterward General Manager for the Guggenheims.

CHARLES S. GLEED
President Missouri & Kansas Telephone, Vice-President Pioneer Trust Company, Director A., T. & S. F. Ry., Kansas City, Mo.

B. L. WINCHELL
President Chicago, Rock Island & Pacific Ry., Chicago.

W. A. RULE
Cashier National Bank of Commerce, Director Commerce Trust Company, Kansas City, Mo.

J. H. NEFF
Ex-Mayor Kansas City, Director Fidelity Trust Company, Publisher Daily Drovers' Telegram, Kansas City, Mo.

HON. R. E. SLOAN
Vice-President Yaeger Canyon Copper Company, Prescott, Ariz.

FRANK L. WRIGHT
President Prescott Electric Company, Director Alvarado Mining Company, Prescott, Ariz.

EDWARD W. BROOKS
Economic Geologist and Mining Engineer.

R. D. O. JOHNSON
Mining and Mechanical Engineer.

Easy terms of payment have been arranged as follows:

$1.00 per share on subscribing, to count as of August 1st, $1.00 per share Sept 1st, $1.00 per share Oct. 1st, 1907, and balance, $3.00 per share, on April 1st, 1909.

It is almost certain that a part of the last payment will be canceled by a dividend, and possibly all, if copper holds its present price.

Come to the office and get the particulars and the expert's report, or telephone and it will be sent you.

THE
JOSEPH BALL COMPANY
(INC.)
... Stocks and Bonds ...

Members Los Angeles Stock Exchange — Ground Fl[oor] 315 South Broa[dway]

N. W. HARRIS & CO.

Own and offer high-grade municipal, railroad and public service corporation [bonds] of the principal markets, purchased after thorough examination and recom[mended] to conservative investors. Special offerings of

California Tax-Exempt Bonds

Bond list on Application. Personal Interviews [illegible]

NEW YORK — LOS ANGELES 234 HUNTINGTON BUILDING — CHICAGO CORRESPONDET HARRIS TRUST & SAVINGS [BANK]

"MAKE MONEY EARN MONEY"
4 Per Cent. Interest on Term Leposits.
Bank of Los Angeles
Fifth and Spring

Crackerjack Gold (Cal)
... BUY IT ...
R. D. ROBINSON CO.,
608 Grant Bldg., Broadway and 4th Sts.
Tenth Year in Business.
Phones—Home A1913. Broadway 1604.

Ross Oscillating Pump Co.
Stock $10.00 yet, but $25.00 soon. Suite 304-305 Merchants' Trust Bldg. Pump on demonstration at 222 West First st. Factory building at Santa Fe road and Ave. 20.

SYNDICATE CERTIFICATES
Pay 11 Per Cent. Interest.
Secured on improved Real Estate. Send for pamphlet.
Frank Mortimer Sons & Co.
612 H. W. HELLMAN BUILDING.

Telephone Stock
Ground Floor Price
529-31 I. W. Hellman Bldg.

CUTLERY
EXCLUSIVELY
OTTO STEINEN SUPPLY COMPANY
210 West Third Street
We sell cutlery of every description.
Cutlery sharpening and repairing.

FRED DORR
BROKER
304-306 South Broadway
Member
New York Stock Exchange
New York Cotton Exchange
Chicago Board of Trade

Correspondents:
JOHN H. WRENN & CO., Chicago
DICK BROS. & CO., New York

My own private wire to Chicago and New York, connecting with the above correspondents, and NEW YORK STOCK EXCHANGE HOUSES.

We Strongly Advise the Purchase of
BONDS
At Prevailing Low Prices For High Grade Securities
Descriptive Circular on Application
WM. R. STAATS COMPANY
Los Angeles 351 So. Main St — Pasadena 65 So. Raymond Ave.

SUGAR 1½
Made under the "Stewart" process by
NATIONAL SUGAR COMPANY
For particulars regarding stock address
WAYNE & McGRAW
Successors to F. H. Johnson.
326 Merchants' Trust Bldg., Los Angeles

SHIPPING.

PORT SAN PEDRO, LOS ANGELES.

ARRIVED—MONDAY, JULY 22.

Steamer F. A. Kilburn, Capt. McLellan, from San Francisco and way ports.
Steamer Iaqua, Capt. Johnson, from Eureka, via San Francisco.
Steamer Berkeley, Capt. Higgins, from Port Harford, via San Francisco.
Steamer Helene, Capt. Anderson, for South Bend, via San Francisco.
Ship R. C. Rickmers, Capt. Walsen, 100 days from Hamburg.

SAILED—MONDAY, JULY 22.

Steamer Bonita, Capt. Nicholson, for San Francisco and way ports.
Steamer Argyll, Capt. Dickson, for Port Harford, with oil-barge Santa Paula in tow.
Steamer Phillippine, Capt. Fredrickson, for [illegible], in ballast.
Steamer Rosamund, Capt. Olsen, for Puget Sound, in ballast.

IN PORT—MONDAY, JULY 22.

Steamer Iaqua, S. P. L. Co. wharf.
Steamer F. A. Kilburn, Crescent wharf.
Steamer Berkeley, So. Cal. wharf.
Steamer Helene, S. P. R. R. wharf.
Steamer Marshfield, S. P. R. R. wharf.
Steamer Samoa, S. P. R. R. wharf.
Barkentine John C. Meyer, S. P. L. Co.
Barkentine Gardiner City, S. P. wharf.
[illegible] Alden Besse, outer harbor.
[illegible] Pacific, E. K. Wood wharf.
[illegible]-schooner Malolo, K. C. wharf.
[illegible] Wilbert L. Smith, S. P. wharf.
[illegible] Mildred, S. P. L. Co. wharf.
[illegible] W. J. Patterson, S. P. wharf.
[illegible] Phillippine, S. P. wharf.
[illegible] Caroline, Kerckhoff-Cuzner wharf.
[illegible] Lottie Carson, S. P. wharf.
[illegible] Lizzie Vance, outer harbor.

TO LEAVE—TUESDAY, JULY 23.

Steamer Samoa, Capt. Madsen, for Gaspar, via San Francisco.
Steamer F. A. Kilburn, Capt. McLellan, for San Francisco and way ports.

DUE AT THIS PORT.

[illegible] Roanoke, from Portland, via Eureka and San Francisco.
[illegible] Amaranth, from South Bend.
[illegible] Willis A. Holden, from Tacoma.
[illegible] Ruby, from Bandon.
[illegible] Alvena, from Astoria.
[illegible] Polaris, from Everett.
[illegible] Louise, from Umpqua River.

COMING FROM FOREIGN PORTS.

[illegible] bark Marechal Davout, Capt. Ramonet, at Antwerp, loading cargo of cement.

[illegible] steamer Cabrillo makes daily [trips] to Santa Catalina Island and return.

Movement of "Mosquito" Fleet.

ARRIVED—MONDAY, JULY 22.

[illegible] Fashion, San Diego, Music and [illegible] from Long Beach, with passengers.

SAILED.

[illegible] Fashion, San Diego, Cainquin, Mu[illegible] and Nellie, for Long Beach, with passengers.

[illegible] sailboats for fishing banks, and return with fish for local wholesalers.

Tide Table for San Pedro.

		High.	Low.
July	23	8:46 a.m.	2:07 a.m.
		7:48 p.m.	1:27 p.m.
	24	9:33 a.m.	2:52 a.m.
		8:38 p.m.	2:17 p.m.
	25	10:18 a.m.	3:32 a.m.
		10:00 p.m.	3:07 p.m.
	26	10:56 a.m.	4:17 a.m.
		10:08 p.m.	3:54 p.m.
	27	11:38 a.m.	4:57 a.m.
		10:53 p.m.	4:45 p.m.
	28	12:16 p.m.	5:37 a.m.
		11:50 p.m.	5:33 p.m.
	29	12:58 p.m.	6:17 a.m.
		....	6:45 p.m.
	30	0:43 a.m.	6:57 a.m.
		1:45 p.m.	7:52 p.m.
	31	1:53 a.m.	7:44 a.m.
		2:40 p.m.	9:14 p.m.

PORT ITEMS.

WEATHER: Clear at 5 p.m.; wind southwest, velocity 12 miles.

Merchants' Independent Steamship [Company's] steamer F. A. Kilburn, Capt. McLellan, arrived this morning from San Francisco and way ports with cargo consigned to [illegible] Wharf and Warehouse Company. [She] will clear on the return trip tomorrow. [Steamer] Iaqua, Capt. Johnsen, arrived [this morning] from Eureka, via San Francisco, [with] [illegible] feet of lumber consigned to the [illegible] Lumber Company.

[Passenger] and freight steamer Bonita, [Capt.] Nicholson, cleared tonight for San Francisco and way ports with cargo consigned to [Pacific] Coast Steamship Company.

[Steamer] Philippine, Capt. Fredrickson, [after] discharging a lumber cargo for the [illegible] Lumber Company and sailed today [for] Tacoma to reload.

[Oil]-steamer Argyll, Capt. Dickson, [sailed today] for Port Harford, having in tow [the barge] Santa Paula, where she will take [on oil for the] Union Oil Company.

[illegible] Polaris, from Everett, and the [illegible] Louise, from the Umpqua River, are [due with] full cargoes of lumber consigned to wholesalers at this port.

[Barkentine] Puako at Everett, the [illegible] E. Smale at Port Townsend [and schooner] Luzon at South Bend have [cleared] to load lumber cargoes for [this port].

[Steamer] Berkeley, Capt. Higgins, arrived [today] from Fort Bragg, via San Francisco, [with a] lumber cargo consigned to the [illegible] Wharf and Warehouse Company.

[GEN]ERAL MARKETS.

[GEN]ERAL EASTERN MARKET. [GR]AIN AND PRODUCE.

[BY THE] ASSOCIATED PRESS—P.M.]

[CHICAGO], July 22.—The report of the appearance of black rust in the wheat fields of [illegible] caused strong wheat market [today]. The September delivery closed [with a] gain of 1¼c. Corn was up ¼@⅜c. [Oats] ⅜c higher, and provisions were [illegible]. Trading during the last half [hour] was active. The market opened weak, but closed strong and with [illegible] the high point of the day. September opened ⅜@½c to ⅜@½c lower at 90¾ [and] sold off to 90¼, and then advanced to [illegible]. The close was at 92⅛@92½. The market [for corn] closed strong and close to the high [point] of the day. September opened ¼ to ⅜c [lower] at 51⅛ to 51¼, advanced to 52⅜, and [closed at] 52⅛@52¼. Oats closed strong. September opened ⅜c to ½c lower at 37⅛ to 37¼, [and] then advanced to 38⅜. The [close was] up to 38⅜. Provisions were firm. [At the] close September pork was up 5c, lard [illegible], and ribs were 5@7½c higher.

Grain Movements.

New York Metal Market.

[NEW] YORK, July 22.—The London tin market [was] unchanged to 5s lower, the decline [being] on spot, which closed at £183 10s, [while] futures were unchanged, at £181. Locally the market was quiet, with spot quoted [at] [illegible].50. Copper was unchanged to £1 [higher] in London, spot being quoted at £94 [and] futures declined to £87 1s. Locally, [copper] was dull and nominal. Lake was [quoted] at 21.00@22.00; electrolytic, 20.50@21.00; [casting,] 20.00@20.25. Lead was 15s higher, at [illegible] in the London market and unchanged, [at] 5.15 locally. Spelter was unchanged, [at] [illegible] 5s 6d in the London market, but was [illegible] lower locally, 6.00@6.05. Iron was [illegible] in the English market, with standard [illegible] at 67s. and Cleveland warrants at 57s [illegible].

California Dried Fruits.

[NEW] YORK, July 22.—The market for [evaporated] apples is easier today. Fancy, 8½; [choice,] 8 1-4; prime, 7½@8; poor to fair, 6@7 1-4. [Prunes] are firm and lower, but there is a [feeling] in the market that prices will advance. [Quotations] range from 4½ to 12½ for California, [and] from 5 3-8 to 9 for Oregon. Apricots [are] unchanged and dull with fancy choice 21 [illegible] extra choice, 22; fancy, 22@23. Peaches [are] unchanged. Extra choice, 12½; fancy, 13@[illegible] fancy, 14@14½. Raisins steady, [loose] muscatels quoted at 8 3-4@10; [layers,] 7 1-4@13 and London layers [illegible].

New York General Markets.

[NEW] YORK, July 22.—Wheat closed very [firm at] 1 to ¾c net advance. July closed 97¾; [September,] 97 11-16@99 5-16; closed, 99¼; December, [illegible]; closed, 1.02¾; May, [illegible]; closed, 1.06¼. Wool, steady; hops [steady]; petroleum, firm. Sugar—[raw,] fair refining, 3.32½; centrifugal, [3.82½]; molasses sugar, 3.05½; refined, [illegible].

Visible Grain Supply.

[NEW] YORK, July 22.—The visible supply [of grain] Saturday, July 20, as compiled by the [New York] Produce Exchange was as follows: [Wheat,] [illegible] bushels; decrease, 451,000. [Corn,] [illegible] bushels; increase, 65,000. Oats, [illegible] bushels; decrease, 712,000. Rye, 615,[illegible] bushels; decrease, 7000.

Chicago Live Stock Market.

[CHI]CAGO, July 22.—Cattle—Receipts, 22,000; [market] steady to 10c higher; beeves, 4.70@[illegible]; [cows,] 1.75@5.25; heifers, 2.50@5.50; calves, [illegible]; good to prime steers, 5.75@7.35; good

SHIPPING.

[PORT OF S]AN PEDRO, LOS ANGELES.

[ARR]IVED—MONDAY, JULY 22.

[Steamer] F. A. Kilburn, Capt. McLellan, from [San Francisco] and way ports.

[...], Capt. Johnson, from Eureka, [via San] Francisco.

[...] Berkeley, Capt. Higgins, from Fort [Bragg, via S]an Francisco.

[...], Capt. Anderson, for South [...] San Francisco.

[...] E. C. Rickmers, Capt. Walsen, [...] from Hamburg.

[S]AILED—MONDAY, JULY 22.

[...], Capt. Nicholson, for San [Francisco] and way ports.

[...] Argyll, Capt. Dickson, for Port [Harford, with] barge Santa Paula in tow.

[...] Philippine, Capt. Fredrickson, for [Tacoma], in ballast.

[...], Capt. Olsen, for Puget [Sound], in ballast.

[IN] PORT—MONDAY, JULY 22.

[...] S. P. L. Co. wharf.

[...] F. A. Kilburn, Crescent wharf.

[...] Berkeley, Crescent wharf.

[...] So. Cal. wharf.

[...] S. P. R. R. wharf.

[...] S. P. R. R. wharf.

[...] John C. Meyer, S. P. L. Co.

[...] Gardiner City, S. P. wharf.

[...], outer harbor.

[...], E. K. Wood wharf.

[...], K. C. wharf.

[...] Albert L. Smith, S. P. wharf.

[...], S. P. L. Co. wharf.

[...] J. Patterson, S. P. wharf.

[...] Philippine, S. P. wharf.

[...], Kerckhoff-Cuzner wharf.

[...] Carson, S. P. wharf.

[...] Vance, outer harbor.

[TO] LEAVE—TUESDAY, JULY 23.

[...], Capt. Madsen, for Caspar, [via San] Francisco.

[...] F. A. Kilburn, Capt. McLellan, for [San Francisco] and way ports.

DUE AT THIS PORT.

[...] Roanoke, from Portland, via Eureka, San Francisco.

[...] Amaranth, from South Bend.

[...] Willie A. Holden, from Tacoma.

[...], from Bandon.

[...], from Astoria.

[...] Polaris, from Everett.

[...], from Umpqua River.

[SAIL]ING FROM FOREIGN PORTS.

[...] Marechal Davout, Capt. Ram[...], Antwerp, loading cargo of cement.

[...] steamer Cabrillo makes daily [trips to] Catalina Island and return.

[...] of "Mosquito" Fleet.

[ARR]IVED—MONDAY, JULY 22.

[...] Fashion, San Diego, Music and [...] Long Beach, with passengers.

SAILED.

[...] Fashion, San Diego, Cainquin, Mu[...], for Long Beach, with passengers.

[...] for fishing banks, and re[turned with] fish for local wholesalers.

Tide Table for San Pedro.

	High.	Low.
July 23..........	8:46 a.m.	2:07 a.m.
	7:48 p.m.	1:27 p.m.
" 24..........	9:33 a.m.	2:52 a.m.
	8:38 p.m.	2:17 p.m.
" 25..........	10:16 a.m.	3:33 a.m.
	10:08 p.m.	3:07 p.m.
" 26..........	10:56 a.m.	4:17 a.m.
	10:08 p.m.	3:54 p.m.
" 27..........	11:38 a.m.	4:57 a.m.
	10:58 p.m.	4:45 p.m.
" 28..........	12:16 p.m.	5:37 a.m.
	11:50 p.m.	5:39 p.m.
" 29..........	12:58 p.m.	6:17 a.m.
		6:45 p.m.
" 30..........	0:43 a.m.	6:57 a.m.
	1:43 p.m.	7:52 p.m.
" 31..........	1:53 a.m.	7:48 a.m.
	2:40 p.m.	9:34 p.m.

PORT ITEMS.

[...]: Clear at 5 p.m.; wind south[west ...] 12 miles.

[Merch]ants' Independent Steamship [Company's st]eamer F. A. Kilburn, Capt. Mc[Lellan, arriv]ed this morning from San Fran[cisco and w]ay ports with cargo consigned to [the ...] Wharf and Warehouse Company. [She sails] on the return trip tomorrow.

[...] Iaqua, Capt. Johnsen, arrived [...] from Eureka, via San Francisco, [...] feet of lumber consigned to the [...] Lumber Company.

[Passen]ger and freight steamer Bonita, [...], cleared tonight for San Fran[cisco and wa]y ports with cargo consigned to [the Pacific C]oast Steamship Company.

[Steamer] Philippine, Capt. Fredrickson, [after disch]arging a lumber cargo for the [...] Lumber Company and sailed today [for] Tacoma to reload.

[Ste]amer Argyll, Capt. Dickson, [sailed] for Port Harford, having in tow [the barge S]anta Paula, where she will take [on oil for the Uni]on Oil Company.

[Steame]r Polaris, from Everett, and the [...], from the Umpqua River, are [due] with full cargoes of lumber con[signed to] dealers at this port.

[Schoo]ner Puako at Everett, the [...] E. Smale at Port Townsend [and sch]ooner Luzon at South Bend have [arrived] to load lumber cargoes for this port.

[Steamer] Berkeley, Capt. Higgins, ar[rived fr]om Fort Bragg, via San Fran[cisco, with l]umber cargo consigned to the [...] and Warehouse Company.

[GENE]RAL MARKETS.

[GENERA]L EASTERN MARKET.

[GRA]IN AND PRODUCE.

[BY THE] ASSOCIATED PRESS—P.M.]

[CHICAGO,] July 22.—The report of the ap[pearance of bl]ack rust in the wheat fields of [...] caused strong wheat market [...]. The September delivery closed [with a gain] of 1¼c. Corn was up ½@⅝c. [...] higher, and provisions were [...]. Trading during the last half [...] was active. The market open[ed ...] but closed strong and with [...] the high point of the day. Sep[tember ...] ⅝@¾c to ⅝@½c lower at 90⅞ [...] to 90¾, and then advanced to [...] was at 92⅝@92¾. The market [close]d strong and close to the high [of the] day. September opened ¼ to ⅜c [...] to 51⅞, advanced to 52⅝, and [...]. Oats closed strong. Sep[tember opene]d ⅜c to ¼c lower at 37⅝ to 37¾, [...] and then advanced to 38⅝. The [...] to 38⅝. Provisions were firm. [...] September pork was up 5c, lard [...], and ribs were 5@7½c higher.

	Closing.
....	90⅞
....	92⅝@92¾
....	96⅛@96⅜
....	100⅞
....	52½
....	52⅝@52¾
....	49½@49⅝
....	50⅝@51
....	43
....	38⅝

[Cash quotat]ions were as follows: Flour was [...]; [No. 2] spring wheat, 98@1.00; No. 3, 94@ [...]; No. 2 red, 90@90¾; No. 2 corn, 52½@52¾; [No. 2 yellow], 53⅝; No. 2 oats, 43; No. 3 white, [...]; No. 2 rye, 85; good feeding barley, [...]; fair to choice malting, 59@62; No. 1 [...] flaxseed, 1.22; prime timothy [seed, ...]; clover, contract grades, 15.50; short [ribs (loose),] 8.50@8.65; mess pork, per [bbl., ...]; lard, per 100 lbs., 9.05; short [clear sides (boxed),] 8.75@9.00; whisky, basis of [high wines,] 1.28.

Grain Movements.

	Receipts.	Shipments.
[Flour,] barrels........	19,800	23,000
[Wheat,] bushels........	53,400	4,500
"	249,900	124,500
"	190,700	217,300
"	15,400	......

[N]ew York Metal Market.

[NEW] YORK, July 22.—The London tin mar[ket was] unchanged to 5s lower, the decline [being on] spot, which closed at £183 10s, [while f]utures were unchanged, at £181. Lo[cally the] market was quiet, with spot quoted [at ...]. Copper was unchanged to £1 [higher in] London, spot being quoted at £94 [and] futures declined to £87 1s. Locally, [copper] was dull and nominal. Lake was [quoted at] 21.00@22.00; electrolytic, 20.50@21.00; [casting, ...]@21. Lead was 15s higher, at [...] in the London market and unchanged, [at ...] locally. Spelter was unchanged, [at £...] in the London market, but was [...] lower locally, 6.00@6.06. Iron was [...] in the English market, with standard [foundry quoted] at ... 6s and Cleveland warrants at 57s.

[C]alifornia Dried Fruits.

[NEW] YORK, July 22.—The market for [evaporated] apples is easier today. Fancy, 8½; [choice, ...]; prime, 7½@8; poor to fair, 6@7 1-4. [Prunes are] firm and lower, but there is a [belief in] the market that prices will advance. [Quotations] range from 4½ to 12½ for Califor[nia and] from 5 3-4 to 9 for Oregon. Apricots [are quiet] and dull with fancy choice 21 [...] choice, 22; fancy, 22@23. Peaches [...]. Extra choice, 12½; fancy, 13@ [...] fancy, 14@14½. Raisins steady, [loose] muscatels quoted at 8 3-4@10; [seeded], 7 1-4@12 and London layers [...].

[N]ew York General Markets.

[NEW] YORK, July 22.—Wheat closed very [...] net advance. July closed 97⅞; [September] 97 11-16@99 5-16; closed, 99¼; De[cember ...]; closed, 1.02⅞; May, [...] closed, 1.06⅝. Wool, steady; hops [...] quiet; petroleum, firm. Sugar—[raw, firm; fair] refining, 3.22½; centrifugal, [96 test, ...]; molasses sugar, 3.09⅛; refined, [...].

[V]isible Grain Supply.

[NEW] YORK, July 22.—The visible supply [of grain, Sa]turday, July 20, as compiled by the [New York Pro]duce Exchange was as follows: [Wheat, ...] bushels; decrease, 451,000. [Corn, ...] bushels; increase, 65,000. Oats, [... bu]shels; decrease, 712,000. Rye, 645,-[000; ... in]crease, 7000.

[Chi]cago Live Stock Market.

[CHICAGO,] July 22.—Cattle—Receipts, 22,000; [market steady] to 10c higher; beeves, 4.70@ [...]; [cows, ...]@5.25; heifers, 2.50@5.50; calves, [...]; good to prime steers, 5.75@7.35; good to medium, 4.65@5.70; stockers and feeders, 2.85@5.00. Hogs—Receipts, 23,000; market 5 to 10c higher. Light, 5.90@6.20; mixed, 5.70@6.17½; heavy, 5.40@6.05; rough, 5.40@5.70; pigs, 5.50@6.10; good to choice heavy, 5.90@6.00. Sheep—Receipts, 22,000; market steady. Natives, 3.50@6.00; westerns, 4.00@6.00; yearlings, 6.10@6.75; lambs, 5.85@7.50; westerns, 5.75@7.60.

Chicago Closing Figures.

CHICAGO, July 22.—Close: Wheat—July, 90⅛; September, 92⅝@92¾. Corn—July, 47⅝; September, 52⅝@52¾. Oats—July, 43; September, 38⅝. Rye—Cash, 84@87. Barley—Cash, 55@62. Flax, clover and timothy, not quoted.

Dairy Market.

CHICAGO, July 22.—On the Produce Exchange today the butter market was firm; creamery, 21@25; dairy, 18½@23½; eggs, steady at mark, cases included, 13@14½; firsts, 14½@16; cheese, steady, 12@13.

New York Coffee Futures.

NEW YORK, July 22.—The market for coffee futures closed steady, net unchanged to 5 points higher. Total sales were reported of 29,750 bags, including July at 5.80; August, 5.75; September, 5.75@5.80.

New York Sugar Market.

NEW YORK, July 22.—Sugar—Raw, firm; fair refining, 3.22½; centrifugal, 96 test, 3.82½; molasses sugar, 3.06⅛; refined, steady; crushed, 5.70; powdered, 5.10; granulated, 5.00.

Drafts and Silver.

SAN FRANCISCO, July 22.—Silver bars, 69 1-8; Mexican dollars, 54½; drafts, sight, 10; drafts, telegraph, 15.

Liverpool Grain.

LIVERPOOL, July 22.—Wheat futures steady; July, 7s 2⅜d; September 7s 3⅝d; December 7s 5d.

New York Cotton Market.

NEW YORK, July 22.—Cotton—Spot, quiet; uplands, 13.20; Gulf, 13.29.

Tacoma Wheat Market.

TACOMA, July 22.—Wheat, unchanged. Bluestem, 86; club, 84; red, 82.

Portland Wheat Market.

PORTLAND, July 22.—Wheat: Club, 83; valley, 80; red, 80.

Oil Transactions.

OIL CITY, July 22.—Credit balances, 1.78.

SAN FRANCISCO MARKETS.

FRUIT, GRAIN AND PRODUCE.

[BY THE ASSOCIATED PRESS—P.M.]

SAN FRANCISCO, July 22.—Fruits—Fancy apples, 1.50; common, 1.00.

Berries—Strawberries, 1.00@9.00; blackberries, 3.00@4.00; raspberries, 6.00@10.00.

Pears—Common, 1.00; fancy, 1.25; Bartlett, 20.00@60.00.

Peaches—Common, 50; fancy, 1.00.

Plums—Common, 50; fancy, 1.00.

Oranges—Navels, 1.00@3.50.

Mexican limes—4.00.

Lemons—Common California, 1.50; fancy, 5.00.

Melons—Fancy cantaloupes, 3.25; common, 2.25.

Tropical fruits—Bananas, 1.00@3.50; pineapples, 2.50@3.00; Smyrna figs, 50@75.

Beans—Pink, 2.40@2.50; lima, 5.25@5.35; large white, 2.50@2.70.

Potatoes—Early Rose, 2.25@2.50; new potatoes, 3.00.

Onions—Fancy, 4.50; common, 2.00.

Various—Green peas, 2@3; string beans, 2@3; egg plant, 1.25@1.50; green peppers, 5@8; tomatoes, 60@1.00; summer squash, 50@75; asparagus, 4@11; rhubarb, 1.50@1.75; garlic, 3@4; cucumbers, 50@60; mushrooms, 20@60.

Butter—Fancy creamery, 26½; seconds, 25; fancy dairy, 24; seconds, 23.

Cheese—Young America, 15.

Eggs—Ranch, 23 3-4; store, 19½@23; eastern 19½.

Poultry—Roosters, old, 4.00@4.50; roosters, young, 6.50@9.00; broilers, small, 2.50@3.00; broilers, large, 3.00@4.00; fryers, 4.00@5.00; hens, 4.00@7.50; ducks, old, 3.50@4.50; ducks, young, 4.00@6.00; geese, 1.50; goslings, 1.50@1.75; pigeons, old, 1.25@1.50; pigeons, young, 1.75@2.00.

Flour—Family extras, 5.20@5.70; bakers extras, 5.20@5.45; Oregon and Washington, 4.90@5.29.

Wheat—Shipping, 1.45@1.50; milling, 1.55@1.65.

Barley—Feed, 1.22 3-4@1.26 1-4; brewing, 1.25@1.27½; chevalier, 1.35.

Oats—Red, 1.45@1.75; white, 1.60@1.70; black, 1.85@2.25.

Millstuffs—Middlings, 27.00@30.00; mixed feed, 21.00@24.00; rolled barley, 27.00@28.00; oatmeal, 4.10; oat groats, 4.30; rolled oats, 6.00@7.25.

Hay—Wheat, 14.00@19.00; wheat and oat, 9.00@16.00; oat, wild, 8.00@12.50; oat, tame, 9.00@16.00; alfalfa, 8.50@13.50; straw, 45@85.

Receipts—Flour, 29,555; wheat, 560; barley, 5600; oats, 160; beans, 1160; corn, 60; potatoes, 550; onions, 285; bran, 1115; middlings, 255; hay, 1601; hides, 920; wine, 18,500.

Callboard Sales.

SAN FRANCISCO, July 22.—Wheat quiet; no sales; cash, 1.50. Barley quiet; December, 1.27; cash, 1.26¼. Corn, large yellow, quiet, 1.47½@1.52½.

REAL ESTATE RECORD.

RECENT TRANSFERS.

MONDAY, July 22, 1907.

Emily F Twycross to A A Rice, lots 27 and 28, Brainard's subdivision, $1.

Hawthorne Improvement Company to J Miller, lot 36, block P, Hawthorne, $10.

Union Trust and Realty Company to Phoebe Romer, lot 155, Strong & Dickinson's Figueroa Street tract, $10.

G E Walhizer to L Dieckmann, lot 13, Daly tract; part lot 23, Daly tract, $10.

Riverside Heights Company to A E Davidson, lot 41, West Highland Park, $10.

W A Irwin to J Anderson, part lot 4, block 27, Erkenbrecher Syndicate Santa Monica tract, $10.

L D Loomis, S Cole to A Miles, part lots 17 and 18, block 51, Artesian tract, $10.

P J Wilson to Elizabeth Elsdon, lot 8, block 6, Gillis subdivision, $10.

T H Dudley to L A Heinrich, lot P, block 158, Santa Monica, $10.

Same to J F Wilson, lots D, E and F, block 157, Santa Monica, $10.

Lulu N Letteau to G H Carr, lot 8, block B, Entwistle tract, $10.

B M and G L Wotkyns to Helen C Wotkyns, in school lot, subdivision of lot 1, block H, San Pasqual tract, being part lots 14 and 15, Pasadena.

R A Eno to B L Saunders, part lot 5, block 4, Bartow tract, $1000.

G A Shipley to S Perluss, lot 17, block 6, Wolfskill Orchard tract, $10.

Emma M Ebey to same, lot 18, block 6, same tract, $10.

C M S Martz to J B Riegart, part lots 2, 3 and 4, block 54, Alamitos Beach townsite, $10.

Charlotte Lowe to J W Wilkinson, lot 3, Sedalia Villa tract, $10.

P J Ginser to Mary E Welker, lot 24, block 22, Wolfskill Orchard tract, $10.

M Grecht to A N Saxton, lot 164, Boettcher tract, $10.

Los Angeles Trust Company to C M O'Leary, lot 12, Robert Marsh & Co's Westchester Place.

G E Walhizer to N L Hall, lot 10, Daly tract, $10.

H R Krames to F H Freeman, undivided 23 1-3-100 interest in part lots 27 and 28, block 89, and part lot 26, block 89, Long Beach, $10.

Laura E Whitted to E D Herdman, part lots 27 and 28, block 89; part lot 26, block 89, Long Beach, $1200.

E D Herdman to C E Chapmann, undivided 9-100 interest in part lots 27 and 28, block 89, and part lot 26, block 89, Long Beach, $10.

F McCutchen to J P Hight, undivided 11 1-3-100 interest in part lots 27 and 28, block 89, and part lot 26, block 89, Long Beach, $10.

Edith Howell to F H Freeman, part lots 26, 27 and 28, block 89, Long Beach, being 1-30 interest in said property, $10.

J P Hight to F McCutchen, undivided 11 1-3-100 interest in part lots 27 and 28, block 89, and part lot 26, block 89, Long Beach, $10.

J S Moore to Nancy M Hitchcock, lot 13, Grosser tract, $10.

C L Bundy to Ethel M Dennis, lots 1 and 9, block 18, Westgate, $10.

G C Dennis to C L Bundy, lots 21 and 22, Waverly tract, $10.

Title Insurance and Trust Company to M R Williams, lot 2, block 47, resubdivision of part of Alamitos Bay townsite, $10.

J E Geldreich to Josephine Biggs, lot 7, La Canyada Valley View tract, $10.

Home Real Estate Company to Frances L O'Meara, agreement to convey lot 30, Allandale tract, $600.

G S Van Every to C Lewis, part lot 26, Hewitt's subdivision of lots 1 and 2, block S, San Pasqual tract, $10.

United Realty Company to C M Saxton and S A Hobill, lot 44, Forthmann tract, $100.

Hollywood Cemetery Association to L Yates, lot 31, section 12, Hollywood Cemetery, $37.

Title Insurance and Trust Company to same, lot 41, Larramond addition to Sherman, $10.

A C Huff to Mary E Talman, lot 10, Peck's subdivision of part block 16, San Pedro, $10.

Title Insurance and Trust Company to J Aeschliman, lot 257, East Jefferson Street tract, No. 3, $10.

Harrie E and Fannie J Green to H Figge, lot 16, Green's Figueroa Street tract, $10.

D M and U G Knight to G M Blair, lots 17 and 18, Hoffman tract, No 2, $10.

A T Dorsey to J H Bartel, lot 19, block 45, Central Arlington Heights tract, $10.

Maria Engelbracht to Emma and Rose Engelbracht, lot 32, Millar's subdivision of portion of Garey Place tract, $10.

Same to P Engelbracht, lot 18, Garey tract addition, $10.

W A Scripps to F W Kellogg, part lots 1 and 13 and all lots 2, 3, 11 and 12, block 25, Altadena Map, No 1; also portion of Mariposa street, vacated, adjoining same, $10.

J C Duncan to Sarah E Fain, Barbara E Levy and Esther E Cohn, lot 12, replat of block B, Kenebec tract, $10.

J Abrahamson to Mrs Elisabeth Vreeland, lot 26, Mercantile South Park Avenue tract, $10.

H S Vreeland to Elizabeth L Vreeland, lot 26, Mercantile South Park ave tract, $1.

J Abrahamson to P C Armstrong, lot 27, Mercantile South Park ave tract, $10.

Laura L Wells to C L Pierce, lot 13, block 18, Electric Ry Hstd Assn, $10.

T G & T Co to Harrie G Bradford, lots 5 to 10, inc, block 3, Breedloves sub, $10.

Kate Donovan to W F Derr, lot 9, block E, Sherman tract, $10.

L A Trust Co to T H Rock minor, lot 41, block E, Helmby Ave tract No 3, $10.

J A Keeney to P Jennewein, lot 31, Sunny Side No 2, $10.

A W Smith to Maude Jacobs, lot 86, Kenyon & Smith tract, $10.

F J Hooks to Mary Huckle and Mrs Sophia R Miller, lot 7, Rose Lawn Place, $10.

H T Kemp to F Kemp, lot 16, T Nichols sub, $10.

B F Dake to W H White, lots 43 and 44, block A, Riggins Bros sub of part of Grogan tract, $10.

D J Hoge C J Platt I F Cameron to Katherine Payshek Beatrice Polacek H W Linck, lots 13 and 14, D J Hoge and I F Camerons Orange Grove tract, $10.

J Stern to F A Speicher, part Sec 25 T 2 S R 11 W, $10.

F A Speicher to J Stern, lot 12, block 4, La Paloma tract, $10.

Semi-Tropic Spiritualists Assn to J A Dandridge, lots 9 11 and 12, block 6, Semi-Tropic Spiritualists tract, $10.

T I & T Co to E J Spencer, lot 16, block 3, Jefferson and Fourth Ave tract, $10.

Manday M Roberts to J R Roberts, part Sec 2 T 1 S R 9 W, $10.

J R Roberts to J S Billherner, same prop as above, $10.

Carlson Investment Co to Mrs Mary A Fix, part block A, Pasadena Villa tract, $115.

L A Securities Co to T P Olivares, lots 2 and 3, block 76, Redondo Villa tract B, $180.

Southwest Land Co of L A to K F Foster, lot 22, block 22, Vermont ave Square, $10.

J Bolstad to C W Evans, lot 9, block B, McKinley Place, $10.

J E Geldreich and D B Roberts to H W Ferrel, lot 4, block 140, Redondo Villa tract, $10.

Adelaide Hackney to Carlson Investment Co, lots 59 and 60, block B, Baroness tract, $225.

F M Davis to Mary W Preston, agreement to convey part lot 26, Grider & Hamiltons Bell tract, $1600.

C R Frey to Lottie M Frey, lot 31, block A, Dunkelberger tract, $10.

G T Barr to Mary E Jones, lot 11, Colina Terrace tract, $700.

E Wilson to Ruby De Lude, lot 11, Hollenbeck Park Hgts tract, $10.

The McCarthy Co to J V Maile, lot 7, Barbours Main st tract, $10.

Union Trust & Realty Co to J McDonough, reconveyance of trust prop.

Same to Mary A McDonough, reconveyance of trust prop.

Same to B S Wolcott, reconveyance of trust prop.

Cal T I & T Co trustee to C H Dodd, reconveyance of trust prop.

T G & T Co to Kathleen L Sterling, reconveyance of trust prop.

State Bk &T Co to F J Hooks, reconveyance of trust prop.

L H Judson and H Z Tillotson to G S Shibley and W F Newbury, agreement to convey lots 99 100 and 101, Springdale tract, $2100.

Redondo Imp Co to G S Shibley, lot 15, block 164, Redondo Beach, $10.

R S Ramsaur to J McIlmoil, lot 19, block 14, O W Childs 200 lot tract, $10.

Pasadena National Bank to L A Land Co, lot 16, Smith James tract, $1.

G F Stevenson to Pacific Elec Land Co, lot 10, block D, North San Pedro tract of Wilmington, $1.

W Jones to R H Mohler, option to purchase lot beg at point 15 ft. W of cars of lots 5 and 6 on N line of Jones & Kings sub of Lincoln Park th E 50 ft on said line etc, $36.

R H Mohler to J H Strine, asst of option to purchase and lease same prop as descd above.

Golden State Realty Co to O B Alford, lots 263 and 264, Watts Junction tract, $250.

C O Nourse to C J Ringquist, lot 25, North Edendale tract, $10.

T I & T Co to F B Pott, lot 48, Segno tract, $450.

C Strong to J J Hodnett, lot 90, Winton & McLeods Figueroa st tract No 4, $10.

G W Goode to S R Boyd, part Sec 6 T 1 S R 8 W, $9000.

S R Boyd to J Rehmann, part lot 1, block 5, S B Kingsleys sub, $10.

W H Lemon to S R Boyd, lot 40, O F Giffins sub of block 151, Pomona, $900.

S R Boyd to W H Lemon, lots 8 and 10, block 4, Geo J Mitchels sub, $500.

W Nichol to Eleanor V Martin, part lots 1 and 5, H Enos sub of lot 4, block 178, Pomona and 5 acs descd in deed to H Eno 119-30 deeds, $1200.

J W Overholser to O C Roberts, lot 6, block C, Urmy Hstd tract, $10.

F H Osler to J T Davis, part lots 7 and 8, block 83, Pomona, $10.

C E Epsey to F P Meyer, lot 30, Andrews & Espey tract, $10.

Same to Ruth Emslie, lot 32, same tract, $10.

I W Baker to Annie M Preston, agreement to convey lot 16, block D, Pacific Fountain tract, $325.

Annie M Preston to Eleanor Barrett, assignment of all interest in above.

A Craig to Annie M Preston, agreement to convey lots 20, 31, 32 and 33, Stearns resubdivision of block E, Bay View Heights tract, $3000.

Annie M Preston to Eleanor Barrett, assignment of all interest in above.

Della A Carithers to Mrs C B Warner, receipt and contract on sale of lot 7, block 8, Belmont Heights, $1000.

C B Warner to S Preston, assignment of all interest in above.

S Preston to Eleanor Barrett, assignment of all interest in above.

Virginia S Gundry to D C and C A Lovitt, lots 28 and 29, block B, Signal Hill Annex, $10.

Title Insurance and Trust Company to Katharine A C Scott, lot 16, block 7, Alamitos Bay tract, $10.

T Marshall to R Watts, part lot 1, block 13, town of Colegrove, $10.

T J Davis to H G Brownfield, part block G, City of Monrovia, $10.

G Browne to J H and W S Woodworth, lots 3, 4, 26, 27, 28 and 29, R Williams subdivision of the Alpine tract, $10.

G F Thompson to J A Lerch, lot 11, Orange Heights, $10.

J A Ross to M McCrea, lot 6, Home Acre tract, $10.

Mary G Osmond to Highland Park Ebell Association, part lot 21, Griffith tract, $250.

J W Latter to Highland Park Ebell Association, part lot 22, Griffith tract, $1300.

A A Chubb, D J Hoge to D W Herlihy, lots 6 and 5, Smith & Packard's subdivision, $10.

E Burr to Charlotte Kisner, lot V, block 144, City of Santa Monica, $10.

H E Beer to O T Pratt, lot 43, Spencer's addition to Boyle Heights, $10.

Union Trust and Realty Company to W F Martin, lots 257 and 258, Mettler's Main Street and South Park tract, $10.

T J Bolton to G Shelby, agreement to convey part lots 21 and 24, block A, Stanwood & Nash subdivision, $2500.

G Shelby to W D Haynes, assignment of all interest in above.

Abbott Kinney Company to Fanny Parker, lot 4, block 13, Venice of America, $10.

Ramona Ranch Company to L E Henry, lot 105, Ramona Acres, $10.

M Glasser to M Reisner, agreement to convey lots 201 and 202, Figueroa Boulevard tract, $1400.

C D Warden to Emily Sikes, lots 14, 15, 16, 17 and 18, block 4, Penn tract.

G D Abbott to D Hewes, part lot 1, and all lot 2, and part lot 3, Brigido Botiller tract, $10.

British-American Trust Company to C A Bowersock, lot 32, Pioneer Investment and Trust Company's Cresta del Arroyo tract, $10.

C P Dorland to Mrs Sarah T Sherman, lot 7, block 2, Willis addition to Downey, $10.

F R Willis to same, lot 7, block 2, same addition, $1.

S T Sherman to same, lot 7, block 2, same addition, $1.

W B Judson to same, lot 7, block 2, same addition, $1.

Mrs Sarah T Sherman to T Irvine, lots 7, 8 and 9, block 2, same addition, $10.

Merchants' Trust Company to Ida Delbach, lot 19, block 1, Walter G McCarty's Slauson Avenue tract, $10.

A Lunn to J L Starr, lot 109, Arlington Fourth Avenue tract, No 2, $10.

Mechanics' Loan Company to A Lunn, agreement to convey lot 108, Arlington Fourth Avenue tract, No 2, $300.

A Lunn to J L Starr, assignment of all interest in above.

Carlson Investment Company to D S Minard, lots 17 and 18, block Q, Ela View tract, $180.

Ida B Chapman to N W Thompson, lot 7, Harbert & Butterworth's Adams Street tract, $10.

S E Botts to N W Thompson, part lot 3, block B, Central Beach tract; also right of way over lot 4, block B, said Central Beach tract, $10.

Mary W Loomis to B F Pearson, lot 20, block 34, Highland Park addition, $350.

Merchants' Trust Co to Mrs Mary A O'Neil, lot 25, Winton & McLeods Figueroa Street tract No 4, $10.

Title Guarantee & Trust Co to Kathryn Howard, lot 108, Fenway Park, $10.

M N Avery to A S Mullen, part lot 85, McDonald tract, $10.

The Rosedale Cemetery Association to Mrs Hermina Green, part lot 102, section D, Rosedale Cemetery, $100.

Tyler & Co, J A Bowden to J O Kimball, lots 79 and 80, Arlington and Fourth Avenue tract, $10.

Merchants' Trust Co to J A Campbell, lot 14, block B, Winton & McLeods Figueroa Street tract No 2, $10.

W H Turner to Grace E Lawrence, lot 133, Walton tract, $110.

W H Turner to Mary J Orth, lot 134, Walton tract, $120.

Q J Rowley to W H Jeffries, lot 1, section 25, situated in that tract of land which is shown on partition map showing property formerly of Redondo Land Co, $10.

Marie Blank to V Humbert, part section 19, township 2 south, range 13 west, $10.

S Barlow to J Mahaffey, lot 32, Metropolitan tract, $450.

N C Kelley to G B Mock, lots 6, 7 and 8, Casa Verdugo Villa tract, $1250.

J A Daly to Ruby E Landers, lot 26, block D, Edgewood Park, $10.

Title Guarantee & Trust Co to Mrs C A Mack, lot 1, Crestmoore, $10.

T Wilkins to A A Ballou, lots 1 and 3, block 146, City of Long Beach, $10.

R C McNary to E G Comport, lot 13, McNary's Place, $10.

Ross Cummings to Roy Saxe, lot 4, block 6, California Co-operative Colony tract, $1.

H E Huntington to Nellie M Lowinsky, part lots 28 and 29, Sugay Side, $10.

C E Palmer to W A Gledd, lot 24, block C, Bowen & Chamberlins Main and Figueroa st tract, $10.

J A Casselman to F L McMillan, lot 18, block H, Central Park tract, $10.

Est of S C Headley decd, decree of distribution to Anna H Headley the whole cash and personal property, part Sec 11 T 1 S R 10 W, part Sec 10 T 1 S R 10 W.

Artesian Water Co to Broadway Bk & T Co trustee and G G Johnson trustee to G W Curry, lot 15, block 1, Jefferson St Park tract, $10.

Eve R Duncan to W C Mushet trustee, lot 36, Clark & Bryans Lone Star tract, $10.

F B Clarke Jr to Nelie F Clarke, lot 13, Strong & Dickinsons Jefferson st tract, $10.

Semi-Tropic Spiritualist Assn to John North, lots 5 7 and 3, block 6, Semi-Tropic Spiritualist Assn tract, $200.

J R Barker to Esther P Lafler, lot 71, Cleland Home tract, $10.

T I & T Co to C F Herman, lot 8, Hollenbeck Park Hgts, $10.

T I & T Co trustee to Mary Earle, reconveyance of trust prop.

Same to J H Simms, reconveyance of trust prop.

E Marlow to E Juques, lots 292 and 293, Burke Bros add No 2 to Figueroa st sub, $10.

F E Rickershauer to Elizabeth Leather, agreement to convey lot 24, block 10, Carnation tract of R 6 Wilmington formerly known as New San Pedro, $1000.

T G & T Co to Lizzie Haley, lots 90 and 91, Hollywood Home Hgts tract, $10.

G C Van Nest to Rachel H Van Nest, part lots 24 to 29 inc, Boyle Place, $100.

Est of W O Churchill decd, order confirming sale to D R Weller, a reversionary int in lot 2, block A, Stoneham tract, part lot 2, block A, Stoneham tract.

Grider-Wooliner Co to Johanne C Sands, lot 53, Grider-Wooliner Moneta Park tract, $10.

McCarthy Co to J C Sands, lot 11, block A, McCarthy Cos sub of Broderson Place, $10.

Mrs Jane B Merrill to W P Chapman, agreement to convey lot 92, Greens Central ave tract, $1800.

H N Manington to E L Allen, lots 2 4 and 6, block 9, replat of Bay View tract, $10.

E L Allen to H N Manington, lot 19, block 2, Goden Bay tract, $10.

Same to same, lot 40, Minalita tract, $10.

Title Insurance and Trust Company, trustee, to A R Valentine, reconveyance of trust property.

Tyler & Co. J A Bowden to R Johnson, lot 31¾, Jefferson and Fourth Avenue tract, No 1, $10.

D S Moncton to Anna I L Moncton, lot commencing at point in westerly boundary line of Pleasant avenue, 160 feet southeast along said line from southeast corner of lot 9, Cummings Home tract, thence southwest and parallel with southeast line of said lot 9, Cummings Home tract, 150 feet to east line of lands now or formerly of O S Adams, etc; undivided ½ interest in lot 61, Workman & Hollenbeck tract; undivided ½ interest in lot 15, Workman & Hollenbeck tract, $10.

J T Gaffey to W T McNeely, lot 22, block S, Mirador tract, No 4, $10.

Los Angeles Securities Company to C J O'Beirne, lots 7, 8, 9, 10, 11 and 12, block 13, Redondo Villa tract, No 3, $540.

Josephine and Emma S Ringemann to Western Hardwood Lumber Company, lots 7 and 8, Central Industrial tract, together with right of ingress and egress to and from said premises along and over 30-foot strip marked private driveways, etc, $10.

Estate of Columbus Engle, deceased, order confirming sale to Mrs Jennie Beebe, part lot 12, block 193, Redondo Beach.

Merchants' Trust Company to Peter Dugen, lot 9, MacGowan tract, $10.

Same to same, lot 7, same tract, $10.

Union Trust and Realty Company to Minnie D Warner, reconveyance of trust property.

L E Hampton to L E Berkey, agreement to exchange flats being located at No 140 Allegro street, Los Angeles, with cottage in rear and two cottages, being Nos 2015 and 2019 South Hoover street, first property described being lot 17, block 2, Zobelein Main Street tract.

L E Hampton to H G Hampton, power of attorney.

Miss H S Quincy to G G Quincy, lots 8 and 9, block 21, Burbank, $10.

The Spinster's Conclusion.

Dr. Emil Reich, the famous lecturer and historian, was once discussing marriage at a dinner in New York.

"That was a wise saying of the old Greek philosopher," murmured an electrician—"'Whether you marry her or not, you will regret it.'

"I know an old maid in my native Eperjes," said Dr. Reich, "who once got off a saying almost as good as the immortal Greek one."

"'Auntie,' said her little niece to her, 'what would you do if you had your life to live over again?'

"The lonely spinster with a sour smile answered:

"'Get married before I had sense enough to decide to be an old maid.'"—Ex.

Gulls as Life Savers.

"I wouldn't no more kill a gull than I would a baby," said the sailor.

"Why not?"

"Why not? Because gulls has saved my life, that's why not. Gulls is life savers. They've saved the lives of thousands of seamen. They ought to all wear round their sleek white necks a pink silk ribbon with one of them there Andy Carnegie medals tied to it.

"Wunst, off the Orkneys, in a fog, we lost our bearin's, and we'd 'a' run aground and drowned, sure, if the loud screamin' of the gulls on the cliffs hadn't give us timely warnin'.

"So it goes. Time after time, in black, stormy nights, in mists and fogs, gulls' cries, as good as any fog horn, warns sailors what has lost their way off deadly coasts."—[Ex.

THE POWER OF MONEY

cannot be overestimated. Money and the lack of money divides the world into two classes: the thrifty and the extravagant. Those who have saved and those who have spent.

6%

JOIN THE "THRIFTY" CLASS by opening an account with the CONTINENTAL BUILDING AND LOAN ASSOCIATION of San Francisco.

They will pay you 6 per cent. interest.

Los Angeles Branch, 129 South Broadway.

(Write for Booklet.)

For a Lame Back

A lame back means that dull, aching pain over the small of the back, or the "catch" which takes you as you arise from stooping. That and all the symptoms of general debility and lost vitality which usually go with it we cure with my new appliance. Lumbago, Sciatica, Rheumatism—I conquer them all in a few days.

Stomach, Back and Kidneys Cured

602½ S. Figueroa street, Los Angeles, Cal., Sept. 2, 1906.

DR. M. A. McLAUGHLIN: Dear Sir—I have been suffering for many years with stomach, back and kidney troubles, and during that time had tried many forms of medical treatment without getting any benefit, when I determined to try your belt. My experience with the appliance has proven that it will do all you claim it will, for I am entirely cured. The belt is splendid and I take pleasure in recommending it. Yours very truly, J. A. CLARK.

Dr. McLaughlin's Electric Belt

You have heard of my Belt; your neighbors are being cured by it. It has taken me twenty years to learn how to apply electricity right, and I give you the results of my experience in my modern appliance. It gives a glowing heat—no burning, no shock. Cures while you sleep.

FREE TEST I want every sufferer from lame back and its allied troubles to FREE BOOK call and test my Belt free. Or send for my free book. Inclose this ad.

7-23-7

THE DR. M. B. McLAUGHLIN CO., 239½ S. Spring St., Los Angeles. Please send me your free book in sealed envelope, without marks, and oblige.

NAME ....

ADDRESS ....

7½ PER CENT. INVESTORS. 7½ PER CENT.

Savings Bank Depositors with $100.00 or more become ground floor buyers of Bonds at first hands with Stock Bonus. We will buy the stock for cash. Bonds will pay then over 7½c per cent. yearly.

MUNICIPAL BOND COMPANY,

513-515 Chamber of Commerce Building, Los Angeles, Cal.

7½ PER CENT. 7½ PER CENT.

Ocean Steamships.

Hamburg-American

TWIN-SCREW EXPRESS AND PASSENGER SERVICE.

PLYMOUTH—CHERBOURG—HAMBURG.

*Deutschland	..July 25	G. Waldersee	..Aug. 10
Patricia	.......July 27	Bleucher	.......Aug. 15
*P. Lincoln (new)	Aug. 3	Pennsylvania	..Aug. 17
*Kaiserin (new)	Aug. 8	*Amerika (new)	Aug. 22

*Among special features of these vessels are: Grill Room, Gymnasium, Palm Garden, Ritz-Carlton Restaurant, Elevators, Electric Baths. Band.

Mediterranean Service

TO GIBRALTAR, NAPLES AND GENOA.

!Hamburg ....Sept. 24, Nov. 5, Jan. 4

*!Moltke ....Sept. 3, Oct. 15, Nov. 28

*Has Grillroom. *!Has Gymnasium.

TOURIST BUREAU.

R. R. Tickets, Hotel Accommodations and general information about foreign travel.

Traveler's Checks, good all over the world.

Hamburg-American Line

908 Market St., San Francisco, Telephone, Temporary 2946.

North-German Lloyd

Fast Express Service

PLYMOUTH—CHERBOURG—BREMEN.

Kaiser, July 30, 10am	Kaiser, Aug. 27, 10am
K.Wm.II..Aug. 6, 8am	K.Wm.II..Sept. 3, 1 pm
Kr'pz. Aug. 13, 7:30 am	Kr'pz....Sept. 10, 7 am
Cecilie(n'w)Aug.20,1pm	Cecilie(nw)Sep.17,11 am

Twin-Screw Passenger Service

PLYMOUTH-CHERBOURG-BREMEN, 10 A.M.

P. Alice	........Aug. 1	Kurfuerst	......Aug. 22
Bremen	........Aug. 8	*Goeben	.........Sept. 5
Barbarossa	....Aug. 15	Bremen	.........Sept. 12
Friedrich	........Aug. 29	Barbarossa	....Sept. 19

*Bremen direct.

Mediterranean Service

GIBRALTAR—NAPLES—GENOA, AT 11 A.M.

K. Albert	......Aug. 3	*Neckar	........Sept. 14
P. Irene	......Aug. 17	P. Irene	......Sept. 21
K. Luise	.... Aug. 31	K. Luise	.......Oct. 5
K. Albert	....Sept. 7	K. Albert	.......Oct. 19

*Omits Genoa.

From Bremen Piers, 3d and 4th sts., Hoboken.

North German Lloyd Travelers' Checks Good All Over the World.

OELRICHS & CO., NO. 5 BROADWAY, NEW YORK. ROBERT CAPELLE, 734 VAN NESS AVE., SAN FRANCISCO, CAL.

American Line

PLYMOUTH—CHERBOURG—SOUTHAMPTON

St. Paul	....Aug. 3	St. Louis	.......Aug. 17
New York	....Aug. 10	Philadelphia	...Aug. 24

PHILAD.—QUEENSTOWN—LIVERPOOL

Noordland	......Aug. 3	Merion	.........Aug. 17
Friesland	......Aug. 10	Westernland	...Aug. 24

Atlantic Transport Line

NEW YORK—LONDON DIRECT

Minneapolis	....Aug. 3	Mesaba	.........Aug. 17
Minnehaha	.....Aug. 10	Minnetonka	.....Aug. 24

Holland-America Line

NEW YORK—ROTTERDAM, via BOULOGNE

Sailings Wednesdays as per Sailing List.

Potsdam	......Aug. 7	Noordland	.....Aug. 28
N. Amsterdam	Aug. 14	Ryndam	.......Sept. 4
Statendam	....Aug. 21	Potsdam	.......Sept. 11

Red Star Line

NEW YORK—DOVER—ANTWERP

Vaderland	....Aug. 3	Zeeland	........Aug. 17
Kroonland	....Aug. 10	Finland	........Aug. 24

White Star Line

NEW YORK—QUEENSTOWN—LIVERPOOL

*Arabic	.........Aug. 1	*Cedric	.........Aug. 15
*Baltic	.........Aug. 8	*Celtic	.........Aug. 22

PLYMOUTH—CHERBOURG—SOUTHAMPTON

*Oceanic	......July 31	*!Adriatic	.......Aug. 14
*Majestic	......Aug. 7	*Teutonic	.......Aug. 21

!New, 25,000 tons, has elevator, gymnasium, Turkish baths and *band.

BOSTON—QUEENSTOWN—LIVERPOOL

Cymric, Aug. 14; Republic, Aug. 28.

NEW YORK—AZORES—MEDITERRANEAN

*Cretic, Aug. 1, noon; Sept. 26, noon.

BOSTON—AZORES—MEDITERRANEAN

*CANOPIC, Aug. 10, 11 a.m.; *ROMANIC, Sept. 14.

G. N. KOEPPEL, P. A. P. C., 36 Ellis St., near Market street, San Francisco, Cal., or any local agent.

WOMEN'S STOCK EXCHANGE.

At a meeting of the Women's Stock Exchange last night plans were discussed for enlargement of quarters on account of the reported increase in membership. It was stated that in all probability the membership fee will be increased shortly.

SUNDAY TIMES NOW FIVE CENTS.

SUNDAY TIMES NOW FIVE CENTS.

Clearinghouse Banks.

NAME	OFFICERS		
First National Bank S. E. Cor. Second and Spring	J. M. ELLIOT, Pres. W. T. S. HAMMOND, Cash	Capital .. Surplus ... Und P'fts	$1,250,000 $250,000 $1,187,747
Citizens' National Bank S. W. Cor. Third and Main Sts.	R. J. WATERS, Pres. A. J. WATERS, Cashier	Capital ... Surplus and profits ..	$300,000 $325,000
Central Bank N. E. Cor. Fourth and Broadway	WILLIAM MEAD, Pres. W. C. DURGIN, Cashier	Capital ... Surplus ...	$100,000 $135,000
Broadway Bank & Trust Co. 308-10 S. Bdw., Bradbury Bldg.	WARREN GILLELEN, P. R. W. KEENY, Cashier	Capital ... Surplus and undivided profits	$250,000 $183,000
Commercial National Bank of Los Angeles, 432 S. Spring St.	W. A. BONYNGE, Pres. C. N. FLINT, Cashier	Capital ... Surplus and undivided profits ..	$200,000 $40,000
Farmers' and Merchants' Natl. Bank Cor. Fourth and Main Sts.	I. W. HELLMAN, Pres. CHAS. SEYLER, Cashier	Capital .. Surplus and profits ..	$1,500,000 $1,600,000
Merchants National Bank N. E. Cor. Second and Main	W. H. HOLLIDAY, Pres. MARCO H. HELLMAN, Cashier.	Capital ... Surplus and profits	$200,000 $450,000
American National Bank S. W. Cor. Second and Broadway	W. F. BOTSFORD, Pres. Wm. W. WOODS, Cashier	Capital ... Surplus and profits ...	$1,000,000 $125,000
The United States National Bank of Los Angeles Cor. Main and Commercial Sts.	ISAIAS W. HELLMAN, Pres. F. W. SMITH, Cashier	Capital ... Surplus and und profits	$200,000 $58,000
National Bank of California N. E. Cor. Second and Spring	J. E. FISHBURN, Pres. R. I. ROGERS, Cashier	Capital ... Surplus and und profits	$500,000 $100,000
State Bank and Trust Co. N. W. Cor. Second and Spring	JOHN R. MATTHEWS, Pres. S. F. ZOMBRO, Cashier	Capital ... Surplus and profits	$500,000 $60,000
The National Bank of Commerce in Los Angeles N. E. Cor. Sixth and Spring Sts.	F. M. DOUGLAS, Pres. CHAS. EWING, Cashier	Capital ... Surplus	$200,000 $20,000

Savings Banks.

SAVINGS BANKS

4% INTEREST PAID ON TERM DEPOSITS

3% INTEREST PAID ON ORDINARY SAVINGS DEPOSITS

Savings Deposits in Savings Banks Are Exempt from Taxation to the Depositor.

Security Savings Bank N. E. Corner Fourth and Spring Sts. Herman W. Hellman Bldg.	CAPITAL AND SURPLUS, $700,000.00 TOTAL ASSETS $16,000,000.00
Southern California Savings Bank Southeast Corner Fourth and Spring Union Trust Building.	CAPITAL AND SURPLUS, $4[...],000.00 ASSETS $8,000,000.00
German-American Savings Bank 223 South Spring Street Corner Main and First Sts. (Branch)	CAPITAL AND SURPLUS, $850,000.00 ASSETS $10,500,000.00

AMERICAN SAVINGS BANK

N. E. Cor. Third and Spring Sts. Capital and Surplus $275,000

4 PER CENT. PAID ON TERM DEPOSITS

Trust Companies.

LOS ANGELES TRUST Co.

2nd and Spring Sts.

Paid-Up Capital One Million Dollars.

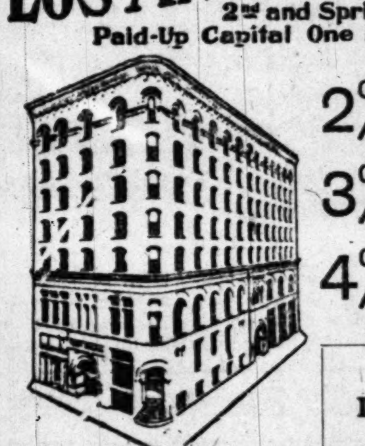

TRUST BUILDING

Owned by Los Angeles Trust Co.

2% Interest Paid On Checking Accounts

3% Interest Paid On Ordinary Deposits

4% Interest Paid On Savings Accounts

High Grade Investment Bonds Bought and Sold

The Southern Trust Company

114 West Fourth Street.

Capital $2,000,000 Paid in $1,000,000

Surplus, $160,000

This bank pays 2% interest on active, checking, commercial accounts and 4% on term savings deposits. High grade first-class bonds for sale.

TITLE INSURANCE & TRUST CO.

Corner Franklin and New High Streets.

Issues Policies of Title Insurance. Issues Certificates of Title.

Acts in All Trust Capacities. TEL. EXCHANGE 12.

MERCHANTS' TRUST CO.

207-209-211 South Broadway. Paid Up Capital, $500,000.00

2 Per Cent. on the Daily Balances of Checking Accounts

NATIONAL SECURITIES CO.

DESIRABLE BONDS WITH STOCK BONUS.

209-210 O. T. JOHNSON BUILDING. Home F4290.

The PROVIDENT MUTUAL BUILDING & LOAN ASSOCIATION

Money to Loan on Improved Property or for Building.

Six per cent. interest paid on term deposits. Security is first mortgages on improved realty.

DIRECTORS:

L. W. BLINN, L. J. CHRISTOPHER, N. BONFILIO,

DR. WM. BABCOCK, M. H. HELLMAN, E. A. WILSON,

NILES PEASE, J. M. HUNTER, Secretary.

135 South Broadway, Los Angeles, California.

4% INTEREST PAID ON SAVINGS DEPOSITS CONSOLIDATED BANK 124 SOUTH BROADWAY CHAMBER OF COMMERCE BLDG. LET A BANK ACCOUNT ONE DOLLAR WILL OPEN AN ACCOUNT NO TROUBLE TO ANSWER QUESTIONS

DIVIDEND PAYING SECURITIES

La Herradura Banana Co., 22 per cent. (annually); Auto Electric Music Co., 1½ per cent. (monthly); International Industrial Co., 10 per cent. (annually); Delaware & Lackawanna Steel Co., dividends (semi-annually); Stock of a new out-of-town bank, just organized, will earn at least 15 per cent. first year, commences business October 1. If you have $100 to $10,000 to invest in safe and conservative dividend payers, call or write us.

218 Mason Building. C. P. BOWERS & COMPANY, Fourth & Broadway.

Home Phone F4441. Stocks—Bonds. Los Angeles, Cal.

Japan-China

ROUND THE WORLD

TOUR LEAVES SEPTEMBER 24th.

Send for Booklet.

THOS. COOK & SON.

Represented by HUGH B. RICE CO., 609 S. Spring St., Los Angeles.

THE WISE ONES

See the good features in our copyrighted folders that explain our new system of savings.

Dollar Savings Bank & Trust Co.

S. E. Cor. Fifth and Hill Sts.

ADAMS-PHILLIPS COMPANY

Home Phone Ex. 987.

Nos. 111 and 113 West Fourth Street.

Established August, 1893.

OFFER FOR SALE FIRST MORTGAGE NOTES AND BONDS.

Carefully Selected Interest-Paying Non-Taxable Securities for Investors, Savings Banks and Trust Funds, Municipal and School Bonds of $100 Denomination and up, maturing all dates from one to forty years.

Hamburger's Hamburger's Hamburger's Hamburger's (WHAT OTHERS ADVERTISE, WE SELL FOR LESS.) Hamburger's Hamburger's Hamburger's Hamburger's

"White Fair" and Cleanup Sale Specials for "Memorable Tuesday"

5c For Choice

Of White and Decorated China
MANY PIECES WORTH TO 25c

25c oval vegetable dishes, 9-in. size; 15c white coup soup plates; 25c and 35c white meat platters, 10, 12 and 13-in.; 15c gold decorated bread and butter plates; 15c decorated cream pitchers; 10c decorated salt and peppers and toothpick holders; 15c hanging flower vases; blue Japanese custard cups, 2 for 5c; Japanese ice cream dishes, 2 for 5c; Japanese ind. almond dishes, 3 for 5c; 10c decorated egg cups.

Hamburger's
SAFEST PLACE TO TRADE

"Cleanup" Wash Goods Worth to 25c

25c Mercerized Scotch Zephyrs at.....
25c Fancy Flowered Organdies at.....
20c Linen Finished Figured Madras at.....
25c Figured Dress Foulards at.....
25c 32-inch English Madras at.....
20c 34-inch Linen Finished Suiting at.....

12½c Yard

25c
For 75c Chiffon
(ON SALE TUESDAY, 8 TO 10 ONLY.)

A big lot of mousseline de soie and silk chiffon in ivory, white and black; very popular material for waists or trimmings, at the price named; limit of 5 yards to a customer, and no phone orders.

10c
For 25c Cluny Laces

Laces, bands, insertions, and edges of platt and Normandie Val., also cotton torchon laces and insertions—many in matched sets and in widths to 4 inches.

$1.98
For Boys' Suits Worth to $4

Double breasted coat style with plain or "Knick" pants; the materials are cheviots and tweeds in gray and tan mixtures; coats have Italian cloth lining, well shaped shoulders, and are linen sewed throughout; sizes are 8 to 15 years.

25c
For 50c "Mother's Friend" Waists

A good assortment of these splendid waists for the little chaps; come in assorted colors; extra well made, and nicely finished; are regular 50c values.

Great "Cleanup" Sale Ribbons
Thousands of Yards at Less Than Half Price.

Thousands of yards of new taffeta ribbons for Tuesday's sale at a price that will make this department a "Memorable" one for genuine values; ribbons specially suitable for sashes—millinery trimmings and children's wear; every wanted color and color combination—all the odd and popular shades—also plain weaves; the price is a fourth to a half less than you would have to pay elsewhere.

RIBBONS WORTH TO 25c AT 5c
Choice assortment of all silk fancy Persian and Dresden ribbons, also plain satin and satin taffeta; are in widths to number 60.

RIBBONS WORTH TO 35c AT 12 1-2c
There are Messaline, soft and lustrous taffeta, satins and chiffon taffeta, also plain satin and gros grain silk in fancy stripes and Dresden effects; full assortment of popular colors in widths to number 80.

MEN'S 75c UNDERWEAR 50c
A special quality mesh or lisle in porus knit underwear; plain white, cream and blue—shirts made with high French necks and have full length or half sleeves; drawers have heavy sateen bands and stays, sizes 34 to 46. Regular 75c garments specially priced for Tuesday at..... 50c

RIBBONS WORTH TO 75c AT 25c
Fancy Roman stripes; heavy satin taffeta; pompadour effects and Persian ribbons; all silk and very suitable for trimming and millinery purposes.

RIBBONS WORTH TO $1.50 AT 50c
A splendid assortment of wanted sash ribbons, also fancy printed effects; heavy plain satin; others in combination moire and satin; are the choicest colorings.

$2.00 "COOPER'S" UNDERWEAR $1.00
Regular $2 and $1.50 kinds; Cooper's genuine spring needle in lisle finish—mercerized—silkene—light weight woolens and bon bon French balbriggan; the colors are blue, ecru, tan, pink and salmon, also white; sizes 34 to 48. Tuesday at..... $1.00

$1.50
For $4.50 Art Sample Rugs

There are just 100 of them in the assortment; manufacturers' sample rugs of Royal Wilton; are the very highest grade, and come in the choicest designs and colorings.

69c
For 85c All Wool Carpets

A "Memorable" Tuesday offering from the fourth floor; are all wool ingrain carpets, full yard wide; also very heavy pro-Brussels carpet in the reversible designs; will give exceptionally good service.

25c
For Women's 59c Silk Lisle Hose

Plain black and a very fine thread; have high spliced heels and toes, extra double soles; are "Hermsdorf" dyed; finished with garter tops, and are positively the 59c hosiery.

12½c
For Children's 25c Lisle Hose

Black only, in assorted patterns; lace allover style, have double soles, heels and toes; are absolutely fast color, made of the best selected yarns.

Memorable "Tuesday's Cleanup"

Three Very Special Offerings

White Dress Skirts at 98c

Made of a splendid quality linene—cut full 4 yards in width; prettily pleated models; every garment fresh and clean, and very carefully made and finished.

$1.50 "Royal Regent" Corsets at 95c

Specially underpriced for "Memorable" Tuesday only, are of fine coutil and batiste, are the very newest models, and are finished with laces and ribbons; every pair of these corsets fitted by our expert corsetiere.

Children's 20c Aprons 10c

Made of white lawn with deep hems—have wide shoulder straps and bibs of pretty embroidery; regular 20c values, and just the thing for school wear; only 8 dozen in the lot; come early.

$1.50 Underwear at 50c
(ON SALE 8 TO 12.)

A manufacturer's sample line of women's knit underwear, including vests, pants, and union suits; some of silk, others of silk lisle, still others of pure lisle; also some mesh vests; are in every wanted style, plain or fancy yokes, and all are hand finished throughout; garments that are worth regularly $1, $1.25 and $1.50 specially priced at, choice. **50c**

$1.00 Pongee Silks at 50c

Are 28 inches wide, rough shantung silks, in all the best shades of navy, red, royal, reseda, also cream, pearl, dark gray, and black; strictly pure silk and are positively the best dollar pongees made.

Dainty French Lingerie At Just Half Price

We are specially featuring our entire assortment of fine French lingerie—also a big assortment of the very best domestic make; there are separate garments of every wanted style and kind—also combinations and matched sets; made under the most cleanly and sanitary conditions; many of them are the celebrated "convent" made garments, the regular prices ranging from $2.98 to $20. Specially underpriced at just half.

Undermuslins at 50c

Corset covers, gowns, drawers, chemise, long or short petticoats; are of soft finished cambric and long cloth, perfectly made and finished with the daintiest and most serviceable laces and embroideries; every wanted style in the assortment, and are the regular $1 and $1.25 garments.

WHAT OTHERS ADVERTISE, WE SELL FOR LESS. Hamburger's Hamburger's Hamburger's Hamburger's

JEALOUS, SHE SHOOTS HIM.

Young Woman Kills the Man She Loves.

Surrenders to Police and Then Has Hysterics.

Bennett Slain for Leaving Her, She Says.

George T. Bennett, owner of the Bennett Electrical Company, No. 414 Germain Building, was shot to death by Estella Carwell, known as "Mrs. Bennett," about 9:15 o'clock last night. She called him out of the residence at No. 809 North Figueroa street, where he was visiting friends, to slay him. Fifteen minutes after the shooting Miss Carwell was driven to the Police Station in a cab, and gave herself up. She was accompanied by Miss Selma De Silva.

Two shots of the four fired by Miss Carwell took effect. The bullet which was fatal passed through the back of Bennett's head and came out of his mouth. Another bullet shattered the index finger of the left hand.

Jealousy was the cause of the shooting. Miss Carwell gave a detailed account of the affair, which the detectives think is correct. With composure, she told about buying the gun, hiring the cab, and driving to North Figueroa street. The cabman called Mr. Bennett out and she emptied the gun at him on the sidewalk, as he turned to go back into the house. After being locked in a cell in the women's department of the City Jail, she became hysterical, and it was necessary to give her medical attention.

LYING IN POOL OF BLOOD.

The shooting aroused the neighborhood and several persons were on the scene in time to see the cab driven rapidly away. Bennett's body was found lying face downward on the sidewalk, in a pool of blood. The police were notified of the shooting, but three different house numbers were given. Officers were sent out on each call. The ambulance took the body to the Receiving Hospital, and later to Bresse Bro's. Morgue, where an inquest will be held today.

Miss Carwell lives at No. 1323 South Hill street, where she is known as "Mrs. Bennett." She has lived there for eight months and Bennett was a frequent visitor, it is said. Miss Selma De Silva lived in the same apartments for some time.

Miss Carwell declared in her confession to the detectives that she had been living with Bennett as his wife for six years, but that he had recently been paying attentions to other women, and she was jealous. Rumors, she explained, of his engagement had driven her to kill him.

"I had been watching him for days," she said, "to see if he was really paying attentions to another woman. When I was waiting for the car to go home last night, I saw him in an automobile with several persons. I decided to follow him. I hired a cab, and after buying a second-hand revolver and a number of cartridges, I called for Miss De Silva and took her with me.

FOLLOWS HIM IN CAB.

"I followed Bennett about the city and finally found where he was visiting. I sent the cabman to call him out. Bennett came out on the porch and talked with the cabman. I got out of the cab. He walked down the steps and said he did not want any trouble. He tried to stop me from talking and turned back to go up the steps again. I opened fire".

Miss Carwell burst into tears after she had completed her story. Miss De Silva told practically the same story to the detectives. When Miss Carwell arrived at the Police Station she went into Lieut. Murray's office and surrendered the revolver. She is a large woman, with black eyes and jet black hair, and is 28 years old.

George Bennett was a widower, 40 years old. He has two children. His father, G. W. Bennett, and his mother live at Del Mar, San Diego county. His mother departed for Denver last night and it was while he was returning from the depot with a party of friends that the Carwell woman saw him.

HEAT BRINGS STORM.

Rain, Wind and Lightning Ravage Phoenix, Ariz., Doing Much Damage to City.

[BY DIRECT WIRE TO THE TIMES.]

PHOENIX (Ariz.) July 22.—[Exclusive Dispatch.] Three weeks' very hot weather culminated last night in a wind, rain and electrical storm of unusual severity. Copious precipitation was needed and the general result of the storm is very beneficial, but slight damage was done in many quarters and several persons had narrow escapes.

Awnings were blown down, plate glass broken, trees uprooted and struck by lightning, and the electric lights and the telephone systems were temporarily put out of business.

An electric-light wire set fire to one residence during the storm, but the fire was extinguished before much damage was done. The heaviest financial loser is the Phoenix Iron Works, which was damaged to the extent of $2000.

A business man named Morden was shocked by proximity to lightning and for some hours was believed to be seriously hurt, but is all right today.

A young couple who were driving on a country road, when the storm broke, hitched their horse under a tree and sought shelter under the bridge over the Grand Canal. A few minutes later the horse was struck and killed by lightning.

HEALTH HELP FOR PUPILS.

SCHOOL BOARD WIDENS SCOPE OF EXAMINATIONS.

Special Attention Will Be Given to Eyesight, Hearing and Physical and Mental Condition, With Directors and Physicians in Charge. Reports Show Educational Growth.

Provisions for the closer examination of pupils in the public schools as to their physcial condition, eyesight, hearing, and mental condition, with more frequent examinations than have been held in the past, were made at the meeting of the Board of Education last night. At the recommendation of the Health Committee of the board, it was decided to enlarge the working force for carrying out the work of keeping the school children free from disease and physical defects, wherever possible.

In the high schools a director, who at the same time shall be a director in science teaching, will superintend the task of keeping the pupils healthy. He will have two assistants, and, if possible, two physicians. The officers of the staff will be located at the Los Angeles High School. In the grammer grades, the duty of making examinations of the children will fall upon the teachers, under the direction of the superintendent.

Some of the ailments which will be particularly watched for are those affecting the eyesight and hearing, indications of adenoids and large tonsils; condition of teeth, chest development, superficial indications of heart weakness, and general physical and mental condition of pupils.

After the principal and teachers have examined and reported, as far as they are able, the examiners will further examine such cases as may be sent to them from time to time, by teachers and other members of the school department, particularly all pupils in special schools and ungraded rooms. In addition, teachers will be obliged to inspect the schoolrooms of the city.

Anthropometric examinations, to be conducted by the director and his assistants, are to be limited to the following points: Condition of eyesight, hearing, teeth, breathing and heart action. Whenever examination shows defective conditions in these particulars, it will be the duty of the teacher, the principal or the examiner to report to the child's parents immediately, with the suggestion that the family physician be consulted at once, and the defect, if possible, remedied. In case the parents fail to consult the family physician, if action is not taken within a reasonable time, it will be the duty of the teacher or principal in charge to so report to the director of the anthropometric laboratory, and if in his judgment the case in question is serious enough to warrant such action, it will be his duty to arrange to have the child attended at one of the clinics of the city, or by a physician from among those who may have volunteered their services for this purpose.

The resignations of Henrietta L. Brayton and Louise Kleinsorge were accepted by the board; and leave of absence was granted to Lucy A. Robinson to February 1, 1908. Luella Delp, having passed the required examination, was elected substitute teacher in domestic science. J. B. Lillard and George B. Culver were elected as emergency substitutes in the high school department, under the rule governing emergency appointments. Elizabeth N. Pepper was promoted to the position of assistant special teacher of music in the primary and grammar grades.

The report of the superintendent of schools for the past year showed that the average daily attendance has been 30,341 out of a total enrollment of 42,998 pupils. The percentage of attendance was given at 94. The number of pupils "demoted" was 248, and there suspended during the year totaled but 58. Cases of corporal punishment numbered 254. Teachers in the grammar grades were tardy 658 times. The schools of the district show a gain in enrollment over last year of 4738. Books in the school libraries number 60,648, valued at 332,789.

The annual report of the superintendent to the county superintendent of schools, based upon the annual statistical report, showed three high schools, with 112 principals and teachers, 74 primary and grammar-school principals, 220 teachers in grammar grades, 587 teachers in primary grades, 101 teachers in kindergarten classes, 2 teachers in deaf classes, 10 teachers in boys' evening school and 12 special teachers, making a total teaching force of 1020, a gain of 155 teachers over last year. Of this number, 91 are men and 923 are women.

The total valuation of all school property is $4,376,095, and the total outstanding bonded indebtedness of the district is $1,617,850—$1,190,850 for the common schools and $429,000 for the high schools. The average annual salary of all teachers, principals and superintendents was $824.25. The average cost per pupil enrolled in the kindergartens was $21.15; in the primary and grammar schools, $26.03; and in the high schools, $38.08, an increase over the figures of last year.

Plants Have Short Lives.

A mushroom growth in a night. The plants of Karroo sprout, bloom and die during an April shower. The Karroo is a broad, elevated tract of country situated in Cape Colony, with an altitude of from 1800 to 3000 feet, slight rainfall, and a semi-desert vegetation.

The shrubs are mostly a dull, grayish green. Pretty little annuals occur under the shelter of larger bushes, flowers and fruit appearing in seedlings only one or two inches high, and these cotyledons are still fresh and green. The adaptation these ephemeral plants exhibit to a dry climate turns on the short duration of their lives, a single shower being sufficient to enable them to pass through the whole cycle of their development.—[Chicago Tribune.

STUDYING INDIAN LANGUAGES.

Prof. Kroeber Finds That the California Tribes Have a Grammar.

Prof. A. L. Kroeber of the University of California, department of anthropology, says that the Indian languages are not a random jargon as is popularly believed. In a pamphlet issued recently from the university press on the Yokuts and Yuki languages, Kroeber sets forth that the Indian languages possess an elaborate and difficult grammar, though this is entirely unknown to the Indians themselves, and must be extracted by the laborious investigations of scientists. The two languages which Prof. Kroeber selected for experiment had absolutely no similar words. They are those more different than English and Russian, for instance. The Yuki live in Northern California in the Coast Range, their principal territory being on the headwaters of Eel River. The Yokuts are located in the interior of South Central California and in the southern end of the San Joaquin Valley. The Yuki and the Yokuts are not in territorial contact and show no signs of common origin. Though Prof. Kroeber found that the grammatical structure of their language was identical at nearly every point, the words were wholly dissimilar. The two languages are like houses built according to the same plan, but of entirely different material.

The sentence structure employed in the two languages, according to Dr. Kroeber, is full of interest. The order of words, while not definitely fixed and entirely a matter of idiom and custom and not of syntax, differs quite thoroughly. In Yokuts the adjective precedes its noun; in Yuki it follows. Yokuts tend to place the verb at the head of the sentence; Yuki at the end. The numerical systems of the two languages are radically different; that of the Yokuts being strictly decimal; that of Yuki quaternary.

It is noted by Dr. Kroeber that California has more totally distinct Indian languages per square mile than any other State. The reason for this great variety of languages has never been properly accounted for. The present bulletin indicates some former connection or common influence, and is therefore regarded as a first step to the solution of the puzzle.

Saving Her Husband's Hair.

Women seem to have the capacity for thrift. Possibly generations of enforced "skimping" to make the "house money" go around has made them thrifty. I know one woman whose thriftiness is one of her marked traits. The first time she had a row with her husband she jerked a handful of hair out of his head. The row ended, and all was forgiven, and they kissed and made up. While they were beaming on each other and begging each other to forgive, the husband noticed that his wife was winding the lock of hair around into a little ball. He asked about it and she remarked:

"I don't believe in wasting anything. I'll just put it in that vase, and perhaps in time, I'll have enough to stuff a pillow."

Despite that rather startling outlook the husband would not be wise to seek a separation, for if he continues the partnership she will make him rich.—[Sunday Magazine.

CIRCULATE THESE
Big Facts

The series of three impressive articles, in The Sunday Times, on the developemnt of Los Angeles, have been assembled in a single half-size 8-page sheet and are now ready for widespread distribution.

Eight Captivating Pages.

These facts, shown in the imposing tables and charts, are convincing evidence of the wonderful strides in population, finance and manufacturing industries made by Los Angeles, the freest city in America. A wide dissemination of this "meaty" literature will forever set at rest the "doubting Thomases" and jealous neighbors who are harping against the "City of the Angels."

Therefore, all the text and tables of demonstration have been printed in a convenient, 8-page sheet, and are now offered to merchants and others (who will mail them abroad) on the following basis:

In 5000 lots, $5 per thousand. Purchasers to have the privilege of having a red line printed on the front page, reading, "Compliments of John Jones," without extra charge. In addition, The Times will insert, if desired, a page advertisement for any purchaser, charging only the cost to the office in addition to the $5 per thousand.

In less than 5000 lots and down to 2500 copies, $7.50 per thousand, same conditions as 5000 lots.

Less than 2500 and down to 1000 copies, $10 per thousand, same conditions as in 5000 lots.

1000 copies or less, 1c per copy straight, with no extra printing. Send 2c for a single copy.

THE TIMES-MIRROR CO.
Los Angeles